BUSINESS OPPORTUNITIES
Of Many Kinds
In Alphabetical Order
PARTNER, local Cal. Corp., manufacturing product in great demand, well established and in own property. Have opening for good responsible party with $5000 cash to ability to become associated with a real growing concern. Must be well and favorably known in this salary and share profits. Address X, box 278, Times Office.
PARTNER GARAGE
I have the best money maker in the city, working 6 men. Must be liable helper; no exp. necessary to learn. This will stand strictest investigation. Must have $2000 cash. Sm. inv. req. 141 W. 4th, PERSON ST.
PARTNER for building material business handling complete line of materials; easiest hustler. Location prosperous suburban town; only same owner 4 yrs.; $6000 inv. req.; go into bus. for expansion; fine growing community. Address business man, box 277, Times Office. Very good income. 1415 W. 79th.
Partner Super-Station
Wonderful bldg. location, Los Angeles. Richfield gas, tires, tubes, finest lubricating dept. in City; very essential service. Only $3000 cash; $300 mo. ea. Exp. not necessary; invest. Good person. OWNER, Santa Monica Blvd., Santa Monica.
PARTNER—Auto repair, $900 mo. now; need good man. If you are honest and can use inexperienced price $2100. Will stay. Bldg. is on, 1½ blks. from trial. NATIONAL MOTOR CO., 1077 N. Western.
PARTNER with few hundred dollars capital. No loan sharks need apply. I know the business. My time and knowledge against your money. Big profits double capital invested in very short time. In reply give phone. Address Z, box 279, Times Office.
PARTNER for Commercial Manufacturing bus., $2500 inv. This is a clean-cut real opportunity for a hustling man who is looking for a real side opening. Straight salary and profits. 7612 W. 83rd.
PARTNER, MAN OR WOMAN, to collect & assist in business; $750 is required for one-half interest. No exp. necessary. $50 a week to start and share in profits. Inv. desired. CYPRESS at 1859 S. Hope.
PARTNER to work in factory; 2 men. Pleasant duties. Good dept. stores in & near L. A. Good salary & div. profits. Omaha Mdse. Mart, inv. 523 W. PICO.
PARTNER wanted in going manufacturing business; $5000-$10,000 required. Salary and part profits. Business established 2 years. Address L, box 25, Times Office.
PARTNER with $2500 for interest in established growing business; business now profits average $100 per mo. Ofc. 1709 N. Western.
PARTNER manfr. bus. Kidney & Drug & other big concerns. Will pay $300 mo. Teacher, worker, hustler wanted. 1709 N. Western ave.
PARTNER, man or woman, to invest $300. Satisfied with $40 per week to start. No selling. Phone 320 Sycamore evenings.
PARTNER wanted in a going manufacturing concrete business. Small ability, $600. CENTRAL AVE.
PARTNER wanted, man or woman, with $10,000 for movie animal pictures. 16446 Ventura Blvd.
PARTNER wanted in a going manufacturing concrete; must have some ability; $6000. CENTRAL AVE.
PIANO business, on paying basis; Western Ave., $20,000 stock. Will be sold or exchanged. What have you to offer? Call DR. 9201 or 1425 Avenue 64, Eagle Rock.
PRINTY SHOP FOR SALE
2-press shop, doing capacity business; cash req. 1438 Brighton Way, Beverly Hills. Phone OLive 1111.
RADIO STORE IN CENTER OF Hollywood, averaging better than $1000 net profit weekly. No experience needed. Good reason for selling. $7500. 6823 HOLLYWOOD BLVD.
REAL estate office lease & fixtures for sale; located on Vine near Santa Monica Blvd. Will sell or rent. Reason for sale. Call GR. 2611.
RESTAURANT and soda fountain for sale; let us show you this good business; walk in, take charge; little money required; will give good deal. Call 1427 Address X, box 280, Times Office.
RESTAURANT PARTNER wanted for fruit and vegetable corner location; fine city. Wonderful opportunity for right party; $1000 (PART OR ALL). 1415 W. 79th.
RESTAURANT locations. We have several cracker-jack spots for small restaurants. Let us tell you about them. MR. MUTTON, Cafe Fixture Co., 8th & L.A. sts. PA. 8181.
RESTAURANT, Beauty Shop, Cleaning or exchange. OR. 3016.
SWEET metal shop, fully equipped. Cheap rent. Industrial section. Inquire 6321 WHITTIER BLVD.
SHOE REPAIR shop for sale; $125 a mo. 2 mo. free. 2431 Beverly Blvd.
STATIONERY & book store, Hollywood. Price right. Phone GR. 2275. Mrs. C. Butman, 410 Monica Blvd., Santa Monica.
TAXI-BOOSTER, 1926 CARS, Klass, $500 to $700 per mo. profit. Book 4 yrs. Am retiring, give car to responsible party. Western Ave. W. 8TH ST.
TEA rm. Only noncompetitive tea in Hollywood. Dainty & attractive, in nice bus. 2 blks. Grauman's. $300 req. Stand ck. 1557 N. Gower.
TEA room with 16 living rooms & garage. Priced at $6000. This is a real bargain. See Mrs. Bowen, 1015 Serrano cor. 6th st. Barnsdall.
TEA room, high-class equipment, $1000 buys in. Ofc. 1780 W. 79TH ST.
TEA room, Wilshire dist. Clean, up-to. Unusual prop. sale. Address Z, box 1209, Times Branch.
TRANSFER for sale cheap. 1 ton Ford, 1 ton Chevrolet. Address Owner, 1628 S. Hobart Blvd.
WATCH route for sale, trust $-1 required. Good territory. Apply 523 W. 163RD ST. TR. 8900.
Business Wanted
WAY BEHIND ON LISTINGS
We are badly in need of EXTRA HELP, either ALL or PART TIME. A SPECIALIST HANDLES it for you. No advance charges. Experience not necessary. Much of the storm business handled today. Call on Cochran to near-by
IF you want to SELL or BUY
SO. CAL. BUS. EXCH.
Licensed, Bonded Realty Exchange
TR. 8311.
204 Grosse Bldg., 6th & Hope.
Cash For Your Business
We finance buyers—no extra cost. Our new BUSINESS GUIDE sent FREE. Phone TR. 3921 for appointment.
IF you wish to sell your business for cash or secure partner interest call Pan American Realty Co., VA. 5107, 9th & Hope Bldg.
WANTED — ALL CLASSIFIED ADVERTISEMENTS FOR THE DAY TIMES MUST BE RECEIVED BEFORE 7:30 P.M. SATURDAY.
LADY will invest few hundred dollars & services in legitimate business; no real estate or insurance. Address Z, box 280, Times Office.
WILL buy merchandise vending machine route, any size. Have one to sell. Address M., box 341, Times Branch.
OUR BUSINESS IS SELLING YOURS. R. RATTRAY & CO., 600 Rowan Bldg.
I WILL trade good Studebaker sedan, service station equipment, for paying proposition. Ph. 3-1000.
CASH paid for cars, state, make, price or factured. 1420 S. Hope. Phone TUcker 1420.
WANTED—AUTO PARTS, new or partnership. Phone CH. 6000.
LEGAL—Notice
NOTICE OF ASSESSMENT
COMMODORE PETROLEUM COMPANY
Principal Place of Business City of Vernon, State of California.
April 26, 1929.
NOTICE IS HEREBY GIVEN that at a meeting of the Directors held on the 24th day of April, 1929, an assessment (No. 2) of two and one-half cents per share was levied upon the capital stock of the corporation, payable immediately to said corporation, to the office of said Company, Machris Building, Secretary of said Company, at the office of said Company, 2455 East Twenty-seventh street, Vernon, California. Any stock upon which this assessment shall remain unpaid on Monday, the 27th day of May, 1929, will be delinquent and advertised for sale at public auction, and, unless payment is made before, will be sold on Thursday, the 27th day of June, 1929, to pay the delinquent assessment, together with costs of advertising and expenses of sale.
VICTOR A. MACHRIS, Secretary
COMMODORE PETROLEUM COMPANY
Office of the Company, 2455 East Twenty-seventh Street, Vernon, California.
REMEMBER THIS
The man who boasts he will do anything he tries usually tries to do anything.

Latest News All the Time
Home-Delivered Circulation
Greatest Advertising Volume
The Times Telephone Number
MEtropolitan 6700
Connecting All Departments

EQUAL RIGHTS

Los Angeles Times

LIBERTY UNDER THE LAW — TRUE INDUSTRIAL FREEDOM

In Two Parts — 32 Pages
PART I—TELEGRAPH SHEET—16 PAGES
The Times Telephone Number
MEtropolitan 6700
Connecting All Departments

VOL. XLVIII. SATURDAY MORNING, APRIL 27, 1929. C DAILY, FIVE CENTS SUNDAY, TEN CENTS

...NETY DEAD IN GEORGIA

...nadoes' Toll Mounting

...ds Listed as Injured; ...nds Homeless; ...s Tremendous

...ans and Other Relief ...ies Working in ...Stricken Areas

...TA (Ga.) April 26. (Ex...Many are declared known ...the list may pass 100 ...reports are received from ...ions on the full toll of ...of tornadoes which swept ...Central Georgia and parts ...Carolina late yesterday ...and last night. More ...are injured, thousands are ...and a property loss ex...,000,000 has been caused. ...Red Cross and other ...are busy in the af...vicinity, doing their best ...and in places where ...National Guard has ...out to prevent plunder...give any other aid de...

...telephone reports, stories ...written and information ...from victims, the follow...tally of loss in deaths and ...so compiled:

...Elsewhere, 34 killed and 70 ...

...Georgia, 17 killed and 110 in...

...Carolina, 22 killed and 80 injured.
...Carolina, 2 killed and 17 injured.
...Carolina, 1 killed and 10 injured.
...Carolina, 7 killed and 20 ...

...PATH OF STORM

...storm swept southeast from ...through Bibb, Laurens, ...and Candler counties, claiming everywhere it struck.

...storm, silent through the ...this morning sent out an ...call for help. In a telephone ...with the State Board ..., Dr. J. T. Whiteside of ...told the situation is ...him, with danger of in...to the injured. He asked ...ambulance corps be rushed ...

...Guard troops from ...mobilized over the ...now today and with their ...the Red Cross was mak...survey of the damage. Every ...adds to the enormous prop...and to the list of dead and ...

...relief train was rushed south ...late last night when ...was found to be impassable. ...this morning, bearing ...dead and more than a ...injured from Dexter, ...and the territory surround...towns. First eyewitness ...some idea of the ter...of the wind which swept ...in its path.

...FROM CLEAR SKY

...storm struck out of a clear ...without the usual warning ...It spread devasta...a score of towns, shatter...buildings, uprooting trees ...roads, making them, ...Much of the storm ...remained isolated today. ...from Cochran to near-by

Continued on Page 2, Column 1)

Will Rogers Remarks:

BOSTON, April 26.—[To the Editor of The Times:] I believe I got a plan for Heflin to get his resolution by denouncing men who throw bottles at Senators instead of handing 'em to 'em.

Insert the following clause: "If you will pass this bill of mine I will absolutely and positively abstain from opening my mouth on this or any other subject during the rest of this session."

If he tacks that clause on, anything else he wants in the body of the bill they will pass, they will even agree to sever Massachusetts from the Union.

The Leviathan has got a scientific and mechanical problem on their hands. They can sell liquor coming west but can't have any on leaving going east. So to make money they have to figure out some way where they can always travel west.

Yours,
WILL ROGERS.

STONE GETS HIGH OFFER

Hoover Desires Services

Law Enforcement Bureau's Chairmanship Tendered Associate Justice

Jurist Has Not Considered; Taft Said to Oppose Duty for Court

WASHINGTON, April 26. (AP)—Associate Justice Stone of the United States Supreme Court will be chairman of the national law enforcement commission if President Hoover can persuade him to undertake that mission.

Justice Stone declined to accept appointment to the Hoover Cabinet as that would have meant his retirement from the bench of the highest court to which he was appointed only four years ago, and information is that he is reluctant to direct the forthcoming study and reorganization of the Federal judicial and enforcement machinery.

STATUS DOUBTFUL

Whether appointment to the commission would involve resignation as a Supreme Court justice apparently is not now quite clear, some holding that it would and others that it would not. Those taking the contrary view say the chairmanship would carry no salary and that

(Continued on Page 2, Column 4)

...E DAY'S NEWS SUMMED UP

...Radio, Page 16, Part ...and Financial, Pages ..., Part 1; Oil News, Page ...Pictures, Page 8, Part ..., Page 6, Part I.

...OF SOUTHERN COUN... 1, Part I.

...IN SPANISH. Page 5, ...

...NEWS, Page 4, Part I.

...American Ryder Cup ...triumphs. Page 9, ...

...crews series by beat... Page 9, Part I.

...cup dasher to Missions. ...Part I.

...umpire Pirates. Page 9, ...

...Davis and Penn relays ...today. Page 9, Part I.

...CITY. Gravity aqueduct ...decided to water district ...Engineer Lallue. Page 1, ...

...in auto writing case ad...and talks of beating, po...Page 6, Part II.

...found guilty of assault in ...and dyers' row. Page 16, ...

...Electric fare-rise petition ...Page 1, Part II.

...may plead guilty to Cool...as result of full confes... 5, Part II.

...-day agents, held in desert ...confined with death. Page ...II.

...persons indicted by Fed... jury. Page 6, Part II.

Thirteen injured in collision of two two-car street railway trains on Whittier Boulevard. Page 1, Part II.

PACIFIC SLOPE. Judge Hardy is acquitted on all counts by Senate court. Page 1, Part I.

Frosts in north expected to increase price for State's crops. Page 5, Part I.

GENERAL EASTERN. Georgia tornadoes' death list grows to ninety. Page 1, Part I.

Federal Reserve Board again calls halt on stock trading; withdrawal of funds sends call money kiting. Page 1, Part I.

Sister of Marion Talley says psychic force controls singer. Page 5, Part I.

WASHINGTON. Senate committee report by Norris says Mellon is holding office illegally. Page 1, Part I.

Intercollegiate oratory contest passing through State finals stage. Page 5, Part I.

Scientist denies moon was ripped out of Pacific Ocean area. Page 1, Part I.

House cheers for policeman who killed rum-runner suspect in Washington. Page 2, Part I.

House passes $4,250,000 fund to fight fruit fly in Florida. Page 1, Part I.

President Hoover considers plea of delegation of Senators on oil leases. Page 4, Part I.

Justice Stone of Supreme Court Hoover choice for head of law enforcement commission. Page 1, Part I.

G. O. P. Senate leaders declare Hoover's farm-aid bill is only one that will be passed. Page 2, Part I.

FOREIGN. Sonora rebel army abandons trains and flees on foot. Page 2, Part I.

Byrd party again storm-bound in huts while screaming blizzard rages. Page 1, Part I.

Gibson makes concessions for arms pact. Page 3, Part I.

Grand Duke Michael of Russia succumbs in London. Page 5, Part I.

PEST FUND PROVIDED

Nation Wars on Fruit Fly

House Authorizes $4,250,000 to Combat Invasion of Florida

Blame Put on Rum Ships; California Growers Take Action

WASHINGTON, April 26. (Exclusive)—Federal forces organized today to exterminate the most dangerous fruit insect pest extant, the Mediterranean fruit fly, which has gained a foothold in Florida, when the House passed the Woods resolution making available $4,250,000 to combat the pest, and the Secretary of Agriculture promulgated a Federal quarantine corresponding to the State quarantine now in force in Florida.

The Federal quarantine, while technically applied to Florida as a whole, practically divides the State into three zones, infested areas, buffer zones and the sections of the State outside the two classifications. Strict quarantine is maintained in the infested zones, where all fruits and vegetables are destroyed or treated and no new products are allowed to grow until the zone is released from quarantine. Infested zones include all territory within a mile radius from the foci of infection.

MARKETING SAFEGUARDED

In the secondary, protective or buffer zones, three terms applied to territory within nine miles of the infested zones, all fruits and vegetables which act as hosts to the pest are given intensive inspection to guard against the spread of the fly through transmission of its maggots. Under proper safeguards, however, the fruit may be moved. In the secondary zones a six months' nonhost period is provided for. During this period no fruit or vegetables are allowed to mature sufficiently to be attacked by the Mediterranean fly. This period begins under the regulations issued today on May 1. At the end of this period, which may be adjusted to meet crop variations or future eradication needs, fruit from protective zones may be marketed under proper safeguards.

Other sections of the State not under infestation or protection zones will be subject to inspection and certification of fruit and vegetables and such control of host products which will offer assurance that the fly has not spread among them. All fruits with the exception of watermelons and pineapples, which appear to be immune, are subject to this quarantine. Restrictions on vegetables apply only to gourds and egg plant.

Other restrictions and regulations have been applied to soils, fertilizers and common carriers.

NEIGHBORING STATES

In addition to control and eradication in the State of Florida of the Mediterranean fruit fly, neighboring States will be subject to surveys and control. In the event that infestation is apparent in any neighboring States it is almost certain that the quarantine will be applied to them.

At the hearing today before members of the House Appropriations Committee Dr. Mariatt, chief of plant quarantine and control administration of the Department of Agriculture, stated that it will take at least 100 men for survey and quarantine work. Others appearing before the committee and urging the passage of the Wood resolution were Representatives Ruth Bryan Owens and Drane, both of Florida.

The plant board of Florida is carrying on its campaign of extermination in infested areas. Crops in these zones are being destroyed, principally by being cut open and buried with quick lime and a rigid quarantine enforced by men and officers of the State militia has been thrown around the boundaries of every infested area known.

RUM SHIPS BLAMED

Experts predict that if the pest is allowed to spread it will endanger and possibly wipe out the fruit industry in the South and Pacific States. It may even endanger the cotton crop, though the pest does not attack cotton unless the boll is bruised or broken open. They do not know how the pest entered this country in spite of strict quarantine of host fruit from other countries. It is believed in some quarters that it may have come in

(Continued on Page 2, Column 5)

Today at Noon
CLOSING HOUR
All Sunday Times real estate want ads should be in by noon today.
This applies to all kindred advertisements — Business Opportunities, Hotel and Apartment-house Leases, Oil and Mining Property, Money to Loan, Money Wanted.
If received after twelve o'clock today they will appear in the General Want Ad section, under "Too Late to Classify."
All other classes of want ads for the Sunday Times must be in not later than 7:30 this evening.
MEtropolitan 0700

Fouling the Nest

BRAKES PUT ON STOCK MART

Federal Reserve Board Flags Down Bull Racers; National City Again "Saves" Day

NEW YORK, April 26. (Exclusive)—The heavy hand of the Federal Reserve Board fell upon the stock market again today and knocked the latest bull movement for a goal. Call money went kiting to 16 per cent and prices broke from 1 to 3 points all along the line. Trading slowed up with a jolt, cutting the day's total, which had promised a new mark for the month, to a mere 3,841,800 shares.

As in the previous money squeeze on March 26, when the call rate went to 20 per cent, Charles E. Mitchell, chairman of the National City Bank, came to the rescue of the hard-pressed brokers by sending over large sums of money to be put out at the higher rates. Just how much the bank "contributed" to meet the street's latest emergency could not be learned. Mr. Mitchell declined to comment on the episode.

He did say, however, that "owing to withdrawals from the loan market of funds necessary for May 1 disbursements a periodic scarcity of money naturally reflected in the call loan interest rate is to be expected."

According to an estimate carried by a news ticker at least $25,000,000 came into the market after the rate had reached the 16 per cent level. The Mitchell bank's loans in the March emergency were reputed to have run well into the millions and the presumption among traders this afternoon was that his aid had been on a similar "generous" scale.

Whatever the amount, however, the announcement of it had the effect of stilling talk of a still further jump in the rate and in a measure quieting the excitement caused by the skyrocketing advances of the afternoon—first to 9, then 10, then 15 and finally to 16 per cent.

Today's squeeze was precipitated by banks withdrawing some $20,000,000, ostensibly to meet month-end settlement needs.

WOMEN AIM AT SCALP OF TOM HEFLIN

Defeat in 1930 Will Be Sought by Many Ashamed of His Religious "War"

BIRMINGHAM (Ala.) April 26. (AP)—Plans for an active campaign to bring about the defeat of Senator J. Thomas Heflin in 1930 are being formulated at headquarters of the Alabama Women's League for White Supremacy, Mrs. Mabel Jones West, the league president, announced today. She made public a resolution of apology addressed to "the people at large" for Heflin's campaign against the Catholic church.

The resolution, adopted by the executive board, "deplores his (Heflin's) foolish and fantical assault upon those of our fellow-citizens who are members of the Catholic church." The resolution adds that "the lack of patrotism and dark designs upon the liberities of the country which seem to be attributed to Catholics by the Senator and which apparently fill him with fear and dismay, are not shared by the mapority of the people of Alabama. We repudiate Senator Heflin as out representative in any sense."

BYRD AGAIN STORMBOUND

Explorers Huddle in Huts While Blizzard Raves; Commander Exposes Self in Test of Mask

BY RUSSELL OWEN

(Copyright, 1929, by the New York Times Company and St. Louis Post Dispatch)
(All rights for publication reserved throughout the world)

LITTLE AMERICA (Antarctica) April 26.—Another storm period seems to be upon us today. The wind again is blowing hard and temperature is still 21 below. Last night it was 40 below zero and the day before 58 below. The wind started yesterday afternoon and has slowly but steadily increased in force until the drift outside hides everything in a smother which blinds and confuses anyone who ventures out in it.

Commander Byrd has been trying all sorts of arrangements recently in an attempt to find something to protect us against the wind and yesterday he went for a long walk down to the bay ice with the temperature 54 below and a twenty-mile wind blowing.

If the wind can be kept from the face, which is the only exposed part of the body, he has found that he can keep warm for a long period of time. He has been experimenting with face masks to protect the nose and cheeks and has devised one which, although it gets wet and frozen, does not touch the skin and acts as a shield. The only places which the wind can hit are around the eyes and he is trying to find a way to protect them. Furs have proved a perfect clothing except for fast traveling, when they are too warm.

While he was on the bay ice yesterday there was a perceptible fog despite the low temperature. It seems inconceivable that moisture could exist in the air in such cold weather but the fog is real, nevertheless. It is explained by the fact that humidity may be relatively just as great here as in a warmer climate, although the actual amount of moisture contained in the air at 50 below is infinitesimal.

The air will hold only a certain amount of water at a certain temperature. For instance, it will hold about 200 times as much water at 50 above as it will at 50 below, but 50 below has a certain saturation point, so when the wind comes up as it did yesterday and stirs up warmer and colder air the change in temperature causes condensation of the small amount of moisture and makes an unnatural-appearing but very real fog.

AVIATRIX TO FLY OCEAN

SWANSEA (Wales) April 26. (AP)—Miss Dagnya Berger, Norwegian aviatrix, sailed for America today with the hope of attempting a flight across the Atlantic in August.

SCHOOL BILL PASSED BY COMMITTEE

Measure Providing for District Subdivision Gets Favorable Senate Action

SACRAMENTO, April 26. (AP)—The Senate Committee on Education passed the bill of Assemblyman Craig of Brea today which would allow further subdivision of high school districts. There was only one dissenting vote.

The bill drew hot opposition from school authorities of the Alhambra district, represented by Forrest V. Root, superintendent of schools. Under the bill, the city of San Gabriel may withdraw from the Alhambra district. Root forecast weakening and overdevelopment of districts losing large communities through withdrawal. The San Gabriel district was represented by Conrad R. H. Hale, superintendent.

The Craig bill, allowing the withdrawal into its own high school district of any community which can muster $8,500,000 assessed valuation and 600 average daily attendance, was further amended to require that the withdrawing district stand liable for its share of obligations incurred before withdrawal, and that no withdrawal be made which will leave the parent district with less than $20,000,000 assessed valuation and 1000 average daily attendance.

The Assembly also passed a resolution introduced by Morgan Keaton of Long Beach which would authorize continuance of a joint legislative committee to investigate the regulation and control of corporate securities sales in California. Keaton said that the sale of "wild cat" stocks is by no means a dead industry in the State.

Censors Cannot Pass on 'Talkies'

TOPEKA (Kan.) April 26. (AP)—The Kansas moving-picture censor board cannot censor "talkies," in so far as the spoken words and sound effects are concerned, William A. Smith, Attorney-General, ruled in an opinion made public today.

In an opinion to Miss Emma M. Viets, Kansas City, chairman of the Board of Review, the Attorney-General said he had reached the conclusion that the powers conferred upon the board by legislative enactment do not include the power to censor the spoken word.

BITS OF NEWS FROM "TIMES" WANT ADS

In a private home where there are no other roomers, a large room with shower bath is offered for rent for $50 a month, including breakfast, dinner and use of garage.

A $430 electric refrigerator with large unit and white cameo box—said to be in perfect condition—is offered for sale for $200.

One or two acres in the country are wanted in exchange for a five-room house and large lot located on close-in paved street.

JUDGE HARDY ACQUITTED OF ALL FOUR CHARGES

Vote of Senate Court Explained; Jurist Tremulous With Joy as He Gets News of Verdict

BY C. A. JONES
"Times" Staff Representative

SACRAMENTO, April 26. (Exclusive)—Superior Judge Hardy of Los Angeles today was acquitted by vote of the Senate of the four articles of impeachment, charging misdemeanors in office, laid against him by the California Assembly.

Nerve-shaken and agitated by the strain of the three weeks' trial, Judge Hardy accepted congratulations on the verdict and said in a tremulous voice:

"It is a great victory. I felt it was coming all along."

Assemblyman Little, chairman of the board of managers which presented the case on behalf of the Assembly, said he is satisfied.

"We presented the evidence for the Assembly and left it to the judgment of the Senate," he said.

A two-thirds vote of the entire membership of the Senate, or twenty-seven votes out of forty, were required for conviction. The highest vote for conviction was 18 votes on the formal roll call, although one Senator switched over to the acquittal column after having voted for conviction while in executive session.

SUMMARY OF VOTES

On Article I, which accused Judge Hardy of practicing law in behalf of Mrs. Aimee Semple McPherson, Mrs. Minnie Kennedy, her mother, and Angelus Temple, their religious organization, the vote was 2 for conviction and 37 for acquittal.

On Article II, charging him with obstruction of justice in connection with the investigation and criminal proceedings growing out of Mrs. McPherson's story of kidnaping and ransom, the vote was 18 for conviction and 21 for acquittal.

On Article III, charging Judge Hardy with accepting a $2500 "love offering" check from the women as a fee, the vote was 16 for conviction and 23 for acquittal.

On Article IV, charging him with attempting to intimidate Wallace Moore, who afterward was a witness against Mrs. McPherson, the vote was 13 for conviction and 26 for acquittal.

Senator H. C. Jones was ill and absent throughout the trial.

LONG ARGUMENT

The vote was taken shortly before 4 o'clock after the Senate had argued the evidence behind closed doors since the forenoon.

When the discussion was completed the doors were thrown open and Managers Little, Woolwine, Hornblower and Cronin; Judge Hardy and his counsel, Rex Hardy, Ray Nimmo and former Senator Carr, as well as newspaper men, attaches and spectators, flocked in.

Lieut.-Gov. Carnahan called the court in session and put the question on ayes and noes after reading the law on the subject, "Shall the defendant be convicted of misdemeanors in office as charged in Article I."

Immediately after Secretary Beek announced the fourth roll call Mr. Carnahan declared Judge Hardy acquitted and Sergeant-at-Arms Nolan cried adjournment of the high court of impeachment, the first in California in sixty-seven years.

A burst of applause came from behind the Senate rail at this announcement, which Mr. Carnahan immediately stilled.

According to reports, the formal roll call does not represent the true sentiments of several Senators who voted for acquittal when it was seen that conviction was impossible. Gossip last night indicated that conviction would fall short by a few votes, probably 4 p.m.

Many Senators were inspired to vote as they did on the theory that impeachment is an archaic procedure, with the recall provision in the election law, and to prevent any more lengthy trials of this character.

Some described the evidence as a "border-line" case, the theory being that Judge Hardy was not willful or corrupt in his actions, but indiscreet and unethical in his activities in connection with the McPherson case.

Senator Inman, at one point during the executive session, proposed that a resolution be adopted, criticising Judge Hardy's actions and this action received general support, but Mr. Carnahan ruled it out of order, holding that the Senate should consider nothing but conviction or acquittal. He also ruled out discussion of suspension for two or three months on the ground that the degree of sentence should be

(Continued on Page 2, Column 1)

MELLON HIT BY NORRIS

Office Declared Held Illegally

Judiciary Committee Head Says Old Law Violated by Owning Stocks

Issue to be Taken to Senate Which Body Can Only Vote on Matter

WASHINGTON, April 26. (AP)—A report declaring that Secretary Mellon is holding office illegally has been prepared by Chairman Norris of the Senate Judiciary Committee and a close vote on it by the committee tomorrow is in prospect.

Senator Norris contends that Mr. Mellon as a stockholder in various business concerns is serving in violation of an old statute forbidding the Secretary of the Treasury to be interested in trade or commerce.

Senator Walsh of Montana, a Democrat on the committee, announced tonight that he concurred in the conclusion reached by Senator Norris, which is contrary to an opinion recently given to President Hoover by Attorney-General Mitchell.

UP TO SENATE

Senator Norris intends to put his report before the Senate. If it is rejected by the Judiciary Committee in favor of the view taken by the Attorney-General, he will submit his views in a minority report. This will put the question up to the Senate.

The Norris report does not go into the merits of the statute in question, which was enacted in the early days of the government. There are some members of the committee who are ready to ask for modification or repeal of that statute.

The committee has been called tomorrow to take final action on the resolution of Senator McKellar, Democrat, Tennessee, which was adopted by the Senate and directed the committee to inquire into the right of Secretary Mellon to hold office.

THREE POINTS RAISED

The McKellar resolution raised three points. It questioned whether Mellon could be continued in the Cabinet of Mr. Hoover without renomination. Senator Norris's report agrees that the precedents support Mr. Hoover in that move.

The McKellar resolution also questioned whether there was any violation of an old statute forbidding a revenue officer to be engaged in the manufacture of whisky. Mr. Mellon informed the committee that at one time he came into possession of some stock of the Overholt Distilling Company. However, he said that company was liquidated before the prohibition law went into effect. Senator Norris dismisses this question.

DECISIONS QUOTED

But the Nebraskan agrees with the third point, which questions whether as a stockholder the Secretary violates the commerce statute. The report is extensive on this point and quotes from Supreme Court decisions.

Mr. Mellon, in a letter which was laid before the committee, said he

(Continued on Page 2, Column 5)

MOON IDEA PUT ON BLINK

'Twasn't Ripped Out of Pacific Ocean and Placed in Sky as Darwin Thought, Says Scientist

WASHINGTON, April 26. (AP)—The theory that the moon is made of material ripped from the earth where the Pacific Ocean now lies was contradicted by Dr. Henry S. Washington of the Geophysical Laboratory of Carnegie Institution of Washington, today at the annual meeting of the American Geophysical Union.

Reporting on an extensive study of volcanic islands, he said the Pacific is the youngest of the earth's large bodies of water and it could not follow that the moon came from this area.

To support his statement that the Pacific is younger than either the Atlantic or Indian oceans, he pointed out that the submarine floor has not settled down to stability as it will in old age, and also cited the numerous volcanoes and coral rock formations which attest to that area's youth.

DARWIN'S IDEA

The theory that the moon originated from the Pacific section of the earth was suggested by Darwin, who reasoned that the material had been torn away and cast into space by some gigantic force.

The notion received widespread attention. The area covered by the Pacific would hold the volume of the moon's mass. Scientists have carried the theory further by showing that the European and American continents may have been joined and merely drifted apart after the moon was formed.

WEATHER FORECASTS

Dr. Washington places no credence in this theory. He has made analyses of rocks from island formations in all oceans, and said that if the moon came from the earth it didn't come from the Pacific.

The forecasting of weather changes weeks or months in ad-

(Continued on Page 3, Column 5)

NINETY KILLED BY TORNADOES

Georgia's Death List Grows With Latest Reports

Hundreds Listed as Injured; Thousands Homeless

Eyewitnesses Give Graphic Stories of Calamity

(Continued from First Page)

towns said that seventeen are dead, 110 injured and wrecked houses are being searched for additional bodies. Pleas for medical aid were broadcast and eight physicians from Eastman and Hawkinsville offered their services.

Six are reported dead in Spartanburg. Many towns believed to be in the path of the tornado were silent this morning. Workmen labored to repair communications.

The storm originated somewhere north of Macon and passed over that city traveling in a southerly direction.

Nine miles south of the Dixie Highway it struck for the first time at about 6 o'clock, turning a tiny settlement of some ten houses into a heap of shattered wood. Two negroes were seriously hurt. Trees were torn up and branches hurled for hundreds of yards.

WHIRLS SOUTHWARD

The storm whirled southward, descending again in Cochran. It passed with full force within a quarter of a mile from the business section demolishing everything in its path. It swung toward Dexter and Chester, through which it swept with devastating fury. Only a meager report has been received from these towns.

Almost simultaneously a similar disturbance swept a corner of South Carolina, centering around Spartanburg and Pelzer, with six dead and more than a score injured. Both towns organized relief for homeless families and began a search for other victims in the country surrounding the cities.

Eyewitnesses at Metter gave a graphic description of the storm descending without warning just after darkness.

Of those who were killed seven were white and seven negroes.

FOUND DEAD IN RUINS

Mr. and Mrs. Lon Coleman and two school-teachers who boarded at their home, the Misses Cowell and Moore, according to neighbors, were found dead in the wreckage of their dwelling not far from the city. Mrs. J. P. Tratnell, 68 years of age, was killed when her house was demolished. Her son Marcus was hurt. Mrs. Bruce Hendricks and two children were fatally injured and Hendricks himself hurt badly. Mr. and Mrs. Graham Bazemore reported that six of their children disappeared during the storm and have not been found.

Searching parties are to go over the surrounding country and search through wrecked farmhouses for other casualties. Every report to the city brings new information of desolation.

The number of injured at Cochran is so great that emergency hospitals have been established. More than a hundred victims were laid on temporary pallets on the floors of undamaged buildings.

FIRST COHERENT STORY

The first coherent story of Central Georgia's mile-wide, mile-a-minute tornado was told to a reporter by William Berryhead, North Cochran merchant and one of the few persons of that section to escape unscathed.

The inhabitants of the stricken area "didn't have a chance," in the language of Berryhead, so swiftly did the near-cloudburst which accompanied the hurricane descend on Cochran.

"It was all over in a minute," Berryhead said. "In less time than it takes to tell, more than a score of houses were blown down, four persons killed outright or injured fatally, scores injured and several hundred rendered homeless."

Berryhead was standing in front of his store just out of the path of the storm, he said today. From there he watched the progress of the tornado from the formation of its funnel-shaped cloud until it had passed swiftly and destructively to the southwest on its way toward Chester and Dublin where, though with abated fury, it kept up its death-dealing tactics.

Trail of Ruin in Wake of Tornado's Death Sweep

[Associated Press Telephoto]

Georgia Homes Reduced to Kindling

More than sixty killed in storm that caused huge damage in Southern State. Picture taken at Cochran, Ga.

HOUSE CHEERS RUM KILLING

Fierce Debate Rages, However, on Police Rights as Result of Shooting in Washington

WASHINGTON, April 26. (Exclusive)—The killing of a 21-year-old asserted rum-runner by a Washington policeman last Wednesday was cheered lustily in the House of Representatives today and stirred up one of the most acrimonious debates since the birth of Federal prohibition. Only three members, a dry former Circuit Court judge from Georgia, and two wets from New York, condemned the slaying. The House as a whole applauded the fatal shooting.

The debate brought to the floor of Congress for the first time the question of whether police are justified in killing a suspected dry-law violator when they are pursuing him without a warrant, a question that has been at issue in several recent attempts to enforce the prohibition law.

CHASE RECOUNTED

The detailed story of how Ottmer Fleming, the reported liquor-runner, was shot in the back of the head while trying to elude a police car in Southeast Washington, was recounted to the House by Representative Holaday, dry Republican of the Herrin (Ill.) district. He maintained that since the suspected car had refused to halt, the officer was warranted in shooting.

Clyde O. Rouse, the policeman involved, has been suspended from duty and is held for action by the grand jury. Public sentiment in the District of Columbia is running high over the incident, most of it unfavorable to the officer's cause.

Representative Holaday told the House that Rouse had picked up the trail of a car he suspected of carrying liquor and after a pursuit of several blocks had loosed into his face a smoke screen from the exhaust of the fleeing motor. Shooting through this smoke the officer pumped five bullets into the car. Four lodged in the body of the automobile within a radius of eight inches, Holaday said, while the fifth entered the head of the youthful driver, killing him.

GREAT APPLAUSE

When Mr. Holaday concluded the House broke into a storm of applause. Representative Brand, Democrat of Georgia, former Circuit judge and lifelong dry, arose to protest.

"If he could not see the car on account of the smoke, how could he see the time that he shot into?" he asked. Mr. Holaday did not explain but contended the officer was "entirely within his rights" and was "only doing his duty."

Mr. Brand, who said he had never missed an opportunity to vote for dry candidates for office, asserted the policeman had no right to shoot to kill and that if such a doctrine is upheld "they will be killing them all over the country." Speaking quietly and receiving the utmost attention from the House Representative Brand declared an officer is authorized to arrest a suspected person without a warrant, if convinced a felony has been committed, but is not justified in killing unless the felony is a capital one. Representative Holaday replied that he does not view it that way, that if the officer had not fired the car would have got away and that the policeman is to be commended rather than criticised.

"It is time," he said, "that we members of Congress and the citizens of the country should give moral support to officers attempting to do their duty."

TEN BILLS PASSED BY ASSEMBLY

Five of Them Sponsored by Lower House and Rest from Senate

SACRAMENTO, April 26. (AP)—The Assembly passed ten bills today:

Assembly Bill 350, Dillinger, paying a small claim against the State.

Assembly Bill 1097, Ingles, making an appropriation to carry out the act creating the "cattle protective board."

Assembly Bill 957, Woolwine, requiring that burial societies be placed under control of the insurance commissioner.

Assembly Bill 144, Patterson, containing minor amendments to the Workmen's Compensation Act.

Assembly Bill 1147, Dillinger, appropriating a sum to pay for printing and binding copies of reports of the State Park Commission.

Senate Bill 746, Sharkey, containing minor amendments to the law relating to religious corporations.

Senate Bill 703, McCormack, containing minor amendments to the law relating to county indebtedness.

Senate Bill 660, Merriam, conveying certain State lands to the county of Los Angeles for highway purposes.

Senate Bill 327, Lyons, containing minor amendments to the law relating to classification of property.

Senate Bill 562, Lyon, containing minor amendments to the law relating to tax exemptions.

SUTTER SCION ASKS RICHES

Grandson of Pioneer Announces He Will Press Claim for $50,000,000 Against Government

SAN FRANCISCO, April 26. (AP)—Reginald Sutter, grandson of Gen. John Sutter, California pioneer, announced today that he will press a claim against the United States government for $50,000,000, declaring that this sum is due the general's heirs on the basis of a promise by Congress in 1879.

Attorneys for Sutter are searching Congressional records, he said, for information in the claim, made by Gen. Sutter after squatters moved on his land in the Sacramento Valley following the gold rush in 1849 and 1850.

The Yolo County Superior Court is scheduled to hear a claim by the Sutter heirs June 14 regarding donation of certain lands in the city of Sacramento to the city for park purposes.

The Sutter heirs assert part of these lands were sold to corporations by the city, this being a violation of the purpose of the gift. The lands, the Sutter heirs charge in the suit, were to be used perpetually by the city. Recovery of the lands is asked by the heirs.

FRUIT-FLY FUND APPROPRIATED

Hundred Men to be Thrown Into Florida War

California Industry Held in Dire Peril

Growers Demand $250,000 for Precaution

(Continued from First Page)

on fruit brought in by rum runners from islands of the Coast where the fly is virulent.

In an exclusive statement to the Los Angeles Times Dr. Mariatt, chief of the plant quarantine and control division of the Department of Agriculture, now in the midst of a campaign to control the Mediterranean fruit fly scourge in Florida, said:

"In my opinion the State of California and other agencies within the State should conduct a thorough survey of the citrus belt in Southern California, particularly in regard to culls and drops, in order to make sure that no maggots of the Mediterranean fruit fly have infested the fruit.

NO INDICATION

"There is no indication at present that any such infestation has penetrated the California quarantine. But inasmuch as ships coming into San Pedro from foreign countries where the fly has maintained itself add to the possibilities of infestation in Southern California through smuggled quarantine products, it appears that a thorough survey would be of benefit as a protective measure.

"Infestation in Florida occurred in spite of similar protective measures now used in California. We do not know how the fly entered the State, and for this reason it is highly important that a survey of the California citrus belt be undertaken by California and other agencies within the State as a preliminary check at least.

"While the Department of Agriculture and California officials have maintained and are maintaining an effective quarantine against the Mediterranean fruit fly, a thorough investigation of the entire citrus sections would act as a check on the California situation. It would also furnish a warning if the fly by any chance has gotten into the State."

Representative Evans of Glendale, Cal., indorsed Dr. Mariatt's statement.

FRUIT GROWERS ASK STATE FOR FUNDS

SAN FRANCISCO, April 26. (Exclusive)—The fruit growers of California have called upon the State administration for $250,000 to provide for adequate quarantine protection against fruit pests, with particular reference to the Mediterranean fruit fly, which now is doing such destructive work in Florida.

A message was sent to Alexander R. Heron, chairman of finance for the State of California, by Charles B. Virden, general chairman of the Pacific Coast transportation advisory board, following a meeting of the perishables committee.

ALARMING NEWS

The following is the telegram:

"At a meeting today of the perishable fruit committee, consisting of shippers of citrus fruits, deciduous fruits and vegetables of the Pacific Coast Transportation Advisory Board, representing fully 300,000 carloads, we view with great alarm the disturbing news with reference to the entrance of the Mediterranean fly into the State of Florida, affecting seven counties and spreading with alarming rapidity. We realize the almost superhuman efforts of quarantine officials in the past in keeping California free from this scourge and feel the utmost care and protection should be extended at this time. But we realize the present appropriation for quarantine work is sadly inefficient.

FACING PERIL

"We are facing possible loss of the entire fruit interests of California should this pest come within our border. We urge you, therefore, immediately to place at the disposal of the Department of Agriculture and its quarantine officials at least $250,000 for the next biennial in addition to the amount already appropriated, so that we may be in a proper position to protect the borders of the State against the invasion of the pest. Would appreciate your full co-operation and consideration. Kindly advise as to your action."

G.O.P. TO PRUNE FARM-AID BILL

Democrats Told Hoover Plan Only One to be Passed

Equalization Fee and Other Riders to be Removed

Robinson Scores Watson for Stand With President

WASHINGTON, April 26. (Exclusive)—Senate Republican leaders served notice today that the farm-relief bill that President Hoover wants—one without any equalization fee, debenture or similar subsidy plan—is the one that will be passed.

Their announcement brought immediate response from Democratic leaders who, abashed somewhat by their inability to rally their thirty-nine members back of the debenture plan, twitted the Republican side.

The Senate, with the farm legislation now solely in its jurisdiction following the overwhelming victory for the administration in the House, showed little disposition to debate the measure today after the political by-play and adjourned until Monday. The action further postponed a vote on the Heflin resolution condemning a recent demonstration against the Alabama Senator at Brockton, Mass.

ROBINSON SCORES WATSON

Senator Watson, Republican floor leader, announced that he soon will move to eliminate the debenture plan from the Senate bill. His announcement brought ridicule from Senator Robinson, Democratic leader, who aimed his shafts at Watson and Senator McNary for their past championship of the equalization fee.

Robinson sought to gain an admission from the two that with the debenture plan defeated they will support the old equalization fee. He sought in vain. Both announced they will vote against any attempt to substitute the fee for the debenture.

"I want a bill passed that will not be vetoed," McNary explained, while Watson, smilingly said he will explain his opposition later.

He accused the Republican leader of utilizing farm legislation for political purposes.

"He wants to perpetuate it, he thrives on it," Robinson said.

"It does not make any difference to the Senator from Indiana whether the equalization fee fails or succeeds, so long as the farm-relief question is in the politics of the country.

MORE BITTER SHAFTS

"The Senator from Indiana and the Senator from Oregon were the champions of the equalization fee. They told us that it did not matter if Mr. Coolidge had vetoed a bill embodying the equalization fee; that provision was fair and just; that it imposed units marketed and benefited the costs of the operations of those units, that a great economic question was involved," he continued.

Robinson recalled that Watson went to Great Britain to get expert testimony in substantiation of his contention.

"But now," he added, "after the last election, he comes here and says that some day, some time, he will tell the Senate why he is against the equalization fee, why he was wrong when he stood here and appealed to the Senate to ignore or over-ride the opinion of the head of the administration."

Watson just as persistently declined to explain his stand at this time.

BROOKHART'S PLAN

Senator Brookhart of Iowa, who on Monday attacked President Hoover's ideas of what should constitute legislative relief for the farmers, introduced a proposed amendment today seeking to make $1,500,000,000 available to the farmers.

In addition, a modified debenture plan was offered by Senator Norris of Nebraska, his idea being to counteract to some extent the prevalent thought that the debenture would stimulate overproduction. Under his proposal the Federal Farm Board could estimate the size of crops, compare it over a five-year average and reduce the export bounty by a fixed scale should the trend be to overproduction.

It is quite probable that the Senate may talk another two weeks before acting on the farm bill though the time may be shortened materially through the crumpling of Democratic opposition.

HUGE WISCONSIN DAIRY FARM CHANGES HANDS

CHICAGO, April 26. (Exclusive) George W. Borg, chairman of the board of directors of the Borg-Warner Company, today paid $300,000 cash for the 1000-acre Tilden farm on the west shore of Delavan Lake, Wisconsin, said to be one of the most modern dairy farms in the south part of the Badger State. The seller was W. W. Platt of Pasadena, Cal.

AIRCRAFT COMPANY GOES INTO CANADA

SEATTLE, April 26. (P)—Expansion of the manufacturing activities of the Boeing Airplane Company into Canada, was announced here today by W. E. Boeing, chairman of the boards of the Boeing company and the Boeing announced creation of the Boeing Aircraft of Canada, Ltd., which will acquire the plant at Beeching ship yards in Vancouver, B. C., preparatory to erecting an airplane factory here.

Only 3 Days More

to act on our extraordinary Month-of-April offer . . .

The greatest radio of them all!

$5 DOWN

Secures the incomparable Bosch Electric Radio, made and guaranteed by the American Bosch Magneto Corporation, of the world's pre-eminent builders of electrical equipment.

BOSCH

ALL-ELECTRIC RADIO

Latest 1929-30 Walnut Console Model

Complete

with full set of tubes and highest quality

DYNAMIC SPEAKER

This superlative set priced far below actual value at only ..... $

Wiley B. Allen Co.

720 SOUTH BROADWAY

POMONA 434 West Second Street

BEVERLY HILLS 450 North Beverly Drive

I. MAGNIN & CO.

Eleven Style Shops on the Pacific Coast

At the I. Magnin & Co. Shops a Uniformed Attendant Parks Your Car

Entirely free of parking regulations, you may make unhurried selections in an atmosphere of restful leisure ...There is no charge for this service to our patrons

at the Ambassador Hotel

...simply drive into the Ambassador driveway, and our uniformed attendant will take your car to the private parking space arranged for our patrons, adjoining the hotel grounds.

at the Biltmore Hotel

...drive up to the entrance of our shop in Grand Avenue, and our uniformed footman will park your car in the space provided for our customers' cars.

at 6340 Hollywood Boulevard

...either drive to the front of the shop and deliver your car to the uniformed attendant...or drive down Vine Street into our garage, and take the elevator direct to the sales salons.

at the Maryland Hotel, Pasadena

...your car may be conveniently parked close to the entrance of our shop, so that you may make leisurely selections.

Dine at The VICTOR HUGO

619 S. Grand Av VA 7871

FITZGERALD'S

FOR THE ADVANCEMENT OF MUSIC

Coe Martin

Artist Extraordinary

By David Bingham

To originate a new form of entertainment is a daring experiment. To make an outstanding success of it is an achievement. The costume recitals of Miss Coe Martin are successful achievements for they are distinctly original, decidedly clever and done with consummate artistry. Her versatility is bewildering and delightfully entertaining. All of her programs are crisp, fresh and out of the common run. Her gifts as pianist, singer and dancer have been developed to a high degree. She has brought something new to the musical life of Southern California. In company with the most prominent artists of Los Angeles, she has purchased a

HARDMAN

The Ultimate of Pianos

FITZGERALD MUSIC COMPANY 737 S. HILL AT 7371

Glendale Branch: 337 North Brand

Short Week Hit by Publishers

NEW YORK, April 26. (AP)—A resolution condemning the proposed five-day week was adopted at the closing session of the American Newspaper Publishers' Association convention today.

The convention went on record as opposing the five-day week plans "urged by certain unions of the printing trades" as "uneconomical," and charged that the plan "contemplated a still further widening of the gap at the expense of other industrial groups and the agriculture group that do not now participate in the already high earnings and short hours of work for union labor."

Quincy Given Hope in Flood

QUINCY (Ill.) April 26. (AP)—Watchful waiting occupied levee guards and residents in the flood threatened drainage districts around Quincy today, and all dikes held when the Mississippi failed to reach the record-breaking height predicted yesterday by government weather observers.

At Quincy, the river has gone up only about four-tenths of a foot since last midnight stage of twenty-one feet.

BAY AREA AMPHIBIAN PLANE SERVICE NEARS

SAN FRANCISCO, April 26. (Exclusive)—Projected amphibian-plane service between San Francisco Bay and Lake Tahoe and Monterey Bay points, was announced today by the Sierra Pacific Air Transit, coincidentally with the filing of an application for pier space with the Harbor Commission. The service expects to use five planes, starting June 1, next, it is said.

Student Trio Arrested for Egg Barrage

BERKELEY, April 26. (AP)—A barrage of eggs and water bombs hurled from the roof of Phi Sigma Chi sorority house by means of an ingeniously - constructed catapult turned the students' residential district into a miniature battlefield and landed three University of California students in jail here today.

The marksman whose ambitious efforts worked untold damage to the frocks of promenading co-eds and to the hats of passing motorists were captured only after arresting officers fought their way through a Niagra of well-aimed water bags. The egg supply had long before been exhausted.

The students under arrest are John Carmichael, Floyd Cerrini, Oakland, and William Beekhuis, Fresno.

RECORD RECLAMATION PROJECT LAUNCHED

PARIS, April 26. (AP)—Formal incorporation tomorrow of a company headed by an American engineer brings near realization of one of the greatest and most daring land-reclamation schemes of all time. By it science is to wave her magic wand over 100,000 square miles of the great Sahara Desert, and make them blossom not only as the rose, but as wheat, corn, cotton and sugar cane for the sustenance of 4,500,000 families.

MEDAL GOES TO FARRELL

NEW YORK, April 26. (AP)—The first award of the Gary Memorial Medal for distinguished achievement in the iron and steel industry was made today by directors of the American Iron and Steel Institute to James A. Farrell, president of the United States Steel Corporation.

BUNKO MAN SENTENCED

NEW YORK, April 26. (Exclusive)—"Dapper Dan" Collins, dressy and internationally known confidence man, who admitted in testimony that he had been arrested hundreds of times here and abroad, today was sentenced to three years in the New Jersey State penitentiary.

Rail Fare for Blind Persons to be Reduced

NEW YORK, April 26. (Exclusive) An accredited blind person and his guide now can travel for the price of one fare over any one of the forty-one railroads in the area roughly bounded by New York, Chicago, St. Louis and Baltimore.

This privilege represents more than four years effort on the part of the American Foundation for the Blind.

The first definite step was taken more than a year ago when Thomas D. Schall, blind Senator from Minnesota, supported an amendment to the Interstate Commerce Act.

The Baltimore and Ohio was the first road to agree to the plan of the foundation. The foundation agreed not to recommend professional beggars for the concession.

Long Beach Man Named to Trade Post in Madrid

WASHINGTON, April 26. (Exclusive)—The appointment of Julian C. Greehup of Long Beach, Cal., as assistant trade commissioner to Madrid was announced today by O. P. Hopkins, acting director, Bureau of Foreign and Domestic Commerce.

Mr. Greenup established the first American consulate in Las Palmas, Canary Islands, and served there as the principal officer for six years. Before going to the Canary Islands he had been stationed at Oruro, Bolivia.

ARCHITECTS' INSTITUTE RE-ELECTS ANGELENO

WASHINGTON, April 26. (AP)—C. Herrick Hammond of Chicago was re-elected president of the American Institute of Architects at the closing session of the sixty-second convention of the institute. The institute also re-elected its first vice-president, J. Monroe Hewlett, of New York; second vice-president, William J. Sayward of Atlanta; secretary, Frank C. Baldwin of Washington; and treasurer, Edwin Bergstrom of Los Angeles.

Hoover Sends His Praise to Palace of Art

WASHINGTON, April 26. (Exclusive)—President Hoover tonight at the request of Senator Shortridge of California sent the following telegram to the board of trustees, California Palace of the Legion of Honor, Lincoln Park, San Francisco., to be read at the opening of the exhibit tomorrow morning:

"I congratulate you upon the successful inauguration of this great exhibition of American sculpture, which will give pleasure to so many thousands, affording them an opportunity for cultural growth and inspiring them with enthusiasm for development of native creative talent. HERBERT HOOVER."

"HOOVER DAM" NAME URGED FOR PROJECT

SALT LAKE CITY, April 26. (AP) A proposal that the Boulder Canyon dam be called the Hoover Dam in recognition of the part played by President Hoover as chairman of the Colorado River Commission and his eminence as an engineer, was advanced today by the board of governors of the Salt Lake Chamber of Commerce.

EVERY MORNING IN THE YEAR Los Angeles Times DAILY FOUNDED DEC. 4, 1881

The Times Building, First and Broadway. Phone MEtropolitan 6700.

90c per month DELIVERED BY CARRIER Single Copies, Daily 5 Cents Sundays, 10 Cents

By mail to Postal Zones 1 to 4, including California, Arizona, Nevada, Utah. Yearly $12.60; Monthly, $1.05; in Zone 5, including Colorado, Idaho, Montana, New Mexico, Oregon, Washington. Yearly $16.00; Monthly, $1.30; in Zones 6, 7 and 8, balance of States, Canada and Mexico. Yearly $18.00; Monthly, $1.50. POSTAGE PREPAID. Entered as second-class matter Dec. 4, 1881, at the Postoffice at Los Angeles, Cal., under the Act of March 3, 1879.

SATURDAY MORNING, APRIL 27, 1929. VOL. XLVIII. NO. 145

AIRCRAFT COMPANY GOES INTO CANADA

SEATTLE, April 26. (AP)—Extension of the manufacturing activities of the Boeing Airplane Company into Canada, was announced here today by W. E. Boeing, chairman of the boards of the Boeing companies. Mr. Boeing announced creation of the Boeing Aircraft of Canada, Ltd., which will acquire the Hoffar-Beeching ship yards in Vancouver, B. C., preparatory to starting an airplane factory here.

Days More

ur extraordinary April offer . . .

$5

DOWN

ures the incomparable Bosch Ab-etric Radio, made and guaranteed by American Bosch Magneto Corp'n, one the world's pre-eminent builders trical equipment.

SCH

TRIC RADIO

Walnut Console Model

mplete

ull set of tubes

ighest quality

IC SPEAKER

ctual value.....$189

B. Allen Co.

TH BROADWAY

BEVERLY HILLS

450 North Beverly Drive

ir and ater

Reduced!

Trip $44

SAN FRANCISCO

you on in a luxury ONE Los Angeles and Francisco, board their direct- the great planes of Air Express

VALE" and HARVARD"

amazingly low round trip ay you can enjoy the ed speed of flying com- in the one trip with the ms of ocean travel!

Includes meals, accommodations in ern steamers with twin and dinner both on the and transportation to ern air terminals.

Information, apply—

ASSCO

LINES STEAMSHIP CO.

Tel. VA 9811 Ext. 2421 Tel. VA 9811 Ext. 2421 Tel. GL 5305 Ext. 2421

GNIN & CO.

on the Pacific Coast

. Magnin & Co.

iformed

Parks Your Car

rking regulations, you urried selections in re of restful leisure o charge for this o our patrons

Hotel

drive into the Ambassador and our uniformed attendants ke your car to the private ce arranged for our patrons, he hotel grounds.

tel

to the entrance of our shop venue, and our uniformed ll park your car in the space r our customers' cars.

d Boulevard

ive to the front of the shop your car to the uniformed or drive down Vine Street rage, and take the elevator e sales salons.

lotel, Pasadena

ay be conveniently parked e entrance of our shop, so y make leisurely selections.

Wings

ich within his articles on exclusively for one Northern California. of live aviation news day in The Chronicle.

daily through Louis Barr, Financial Building, Los Angeles

San Francisco Chronicle

ILES AND STULA

Operated without surgical confining, painful or dangerous methods. Cures in permanently in 70% of cases treated by our

Write for Free Booklet

Thornton & Minor Proctological Clinic

Suite 1-2-3-4 Higgins Bldg. (Cor. 7th & Broadway) Los Angeles, Cal.

TTAL WON DGE HARDY

Court Votes on All ses to Clear Him

Waives Ascribed for ck of Ballots

Chief's Story Said to Aided Defense

(Continued from First Page)

only in the event of con-

ing the evidence the ared to be most impressed ially particularly the re- Burns detective who ing the rumors that had been in hid- ernal cottage during her Hardy's behalf. stated that he was of any criminal ac- so overzealous in his Mrs. McPherson.

the clerk and the matter ed by the judiciary. of the Senate contend- ause in the Constitu- the judiciary from "in any court" forced count. The fact might establish a ent for any judge ntioned to take ad- was answered by the ce, a constitutional ause in the Legisla- to prevent anything ause in the future.

ONE INJURED

ounsel of Mrs. Lorraine ed on the witness ed the cause of the As- ly turned. This woman McPherson trial in Los ing she had conspired McPherson and Mrs. ing in a fraudulent Carmel cottage wom- defeated the prosecu- ing her story. She ce as a volunteer ency with repre- a power chain and Judge Hardy was a conspiracy. Defense pointed flaws in when he was ad- female last night and a psychopathic case and a prejudice. While Sen- that the managers were her testimony when she of her own accord it is that her evidence di- from the main is-

ballot taken this morn- was a majority of the Sen- against conviction from the on was a secret paper bal- vote was Article 1: Guilty,

ten, not guilty twenty-nine; Article 2, guilty seventeen, not guilty twenty-two; Article 3, guilty fifteen, not guilty twenty-four; Article 4, guilty fifteen, not guilty twenty-four.

[BY THE ASSOCIATED PRESS]

The vote on Article 1 was as follows:

Ayes—Christian and Cleveland.

Noes—Allen, Baker, Boggs, Breed, Canepa, Carter, Cassidy, Cobb, Crowley, Duval, Edwards, Evans, Fellom, Garrison, Gray, Handy, Hurley, Inman, Ray Jones, Lyons, Maloney, McCormack, McKinley, Merriam, Mueller, Murphy, Nelson, Pedrotti, Rochester, Sharkey, Slater, Swing, Tubbs, Wagy, Weller, West and Young. Total ayes, 2; noes, 37.

On Article 2 charging that Hardy obstructed justice in the investigation of the McPherson case, it was:

Ayes, Allen, Baker, Christian, Cleveland, Duval, Edwards, Evans, Handy, McCormack, McKinley, Mueller, Nelson, Pedrotti, Rochester, Slater, Tubbs, Weller and Young.

Noes—Boggs, Breed, Canepa, Carter, Cassidy, Cobb, Fellom, Garrison, Gray, Hurley, Inman, Ray Jones, Lyon, Maloney, Merriam, Murphy, Sharkey, Swing, Wagy and West. Total ayes, 18; noes, 21.

Article 3, charging that Judge Hardy accepted the $2500 "love gift" check in payment for services he rendered was voted on as follows:

Ayes, Allen, Baker, Christian, Cleveland, Duval, Edwards, Evans, Handy, McCormack, McKinley, Mueller, Nelson, Rochester, Slater, Tubbs and Young.

Noes, Boggs, Breed, Canepa, Carter, Cassidy, Cobb, Crowley, Fellom, Garrison, Gray Hurley, Inman, Ray Jones, Lyon, Maloney, Merriam, Murphy, Pedrotti, Sharkey, Swing, Wagy, Weller and West. Total, ayes, 16, Noes, 23.

On the final article, charging that Judge Hardy intimidated Wallace Moore, a newspaper man, to influence his testimony in the McPherson case the vote was:

Ayes: Allen, Baker, Christian, Cleveland, Duval, Edwards, Evans, Handy, McCormack, Nelson, Slater, Tubbs and Young.

Noes: Boggs, Breed, Canepa, Carter, Cassidy, Cobb, Crowley, Fellom, Garrison, Gray, Hurley, Inman, Ray Jones, Lyon, Maloney, McKinley, Merriam, Mueller, Murphy, Pedrotti, Rochester, Sharkey, Swing, Wagy, Weller and West.

Danish Military Cuts Opposed

COPENHAGEN (Denmark) April 26. (AP)—It was said here today the wish of former anti-German Allies might work to prevent the new Danish Parliament carrying out the stringent military budget reductions which the victorious Socialist Laborites promised in the campaign preceding Wednesday's elections.

The understanding is that these nations, particularly Great Britain, will not favor any attempt to abolish or reduce materially the Danish army and navy owning to Denmark's geographical position in relation to the approaches to the Baltic. Disarmed Denmark, it is contended, would be powerless to prevent any Baltic state from sealing these approaches in the event of war.

LODI HIGH SCHOOL WINS FARM CONTEST

DAVIS (Cal.) April 26. (AP)—University authorities today announced Lodi Union High as the winner of the annual high school agricultural judging contests held here recently in connection with the University of California farm picnic. The Lodi school made a total of 191 points in the various contests.

ADVERTISING UNDER FIRE

SAN JOSE, April 26. (AP)—The adoption of a resolution protesting against the picturing of women and girls in cigarette advertising and the election of officers featured today's session of the Northern California Federation of Women's Clubs here.

When the Alarm Awakes You

Does the morning call annoy you, or does it mean another pleasant, profitable day of leadership and management in your own business?

The latter feeling brings success, and is within your immediate reach.

The whole story is told in the "Business Opportunities" columns. Read them for profitable action.

THE TIMES

World's Greatest Want Ad Medium

Telephone MEtropolitan 0700

SAILOR SYMBOL AS MEMORIAL

Poppy-Covered Anchor Waits Use as Seamen's Tribute Memorial Day

WASHINGTON, April 26. (AP)—Secretary Adams today received an anchor of poppies which will be cast on the waters of the Potomac River on Memorial Day in memory of the sailors who lost their lives during the World War.

The anchor, standing seven feet high and covered with artificial poppies made by veterans, was presented by Eugene P. Carver, Jr., of Boston, Commander-in-Chief of the Veterans of Foreign Wars.

REBEL FORCES FLEE ON FOOT

Sonora Army Quits Trains and Trenches

Retreating Generals Reach Border Town

Port of Guaymas Bombarded by Gunboat

MEXICO CITY, April 26. (AP)—The rebel army in Southern Sonora tonight is fleeing overland from the advancing Federals. They abandoned their troop trains north of Navojoa after Federales had rendered the railroad useless by burning bridges. Earlier they evacuated without a fight the elaborate system of trenches they had spent a week in digging at Masiaca.

Chapultepec Castle tonight declared the rebellion which broke out on March 3 has become in less than two months a complete insurgent debacle, and all that remains to be done is to attempt to corner the few remaining rebels before they can reach the American border.

FLEE ON FOOT

A small Federal force which made a roundabout march while the rebels were at Masiaca, destroyed several bridges, including one large one a little north of Navojoa. When the insurgents reached this, hotly pursued by Federal cavalry and constantly harassed by Federal airplanes, they left their trains and sought safety on foot.

Federal cavalry occupied Navojoa at daylight today and the artillery and infantry during the morning reached Bacavachi.

Federal artillery and infantry this afternoon had reached the town of Bacavachi en route to Navojoa.

REBELS QUARREL

Relatives in the United States of Gen. J. G. Escobar, insurgent commander-in-chief, are making plans and arrangements for the insurgent leader to escape into the United States, Federal Consul Liekens at El Paso, Tex., informed Chapultepec Castle this afternoon. Liekens stated that quarrels among the rebel leaders, Gens. Escobar, Caraveo and others, have broken out and are disrupting the rebel cause.

RETREATING GENERALS ARRIVE AT NOGALES

NOGALES (Ariz.) April 26. (AP)—The first definite reports of the retreat of Mexican rebels from Navojoa, in Southern Sonora, were made here today by American passengers on a train from Guaymas, which also brought north three retreating rebel leaders. The latter were Gen. Ramon Iturbe, original leader of the rebel march against Mazatlan, Sin.; Gen. Ricardo Topete, brother of the Sonora commander, Gen. Fausto Topete, and Maj. R. H. Polk, American leader of the rebel aerial forces.

Upon arriving, the trio of rebel leaders held a conference with Gen. Escobar, revolutionary commander-in-chief, in Nogales, Son. No statement was given out concerning the conference. Gen. Iturbe, who had been wounded during the Southern Sonora and Sinaloa fighting, appeared to be considerably broken in health.

Plans are being completed by the Santa Cruz county chapter of the American Red Cross to send food and clothing supplies into Nogales, Son., for relief of destitute Mexican families. Gen. Francisco Borquez, Northern Sonora rebel commander, has assured Chairman O. A. Smith that such supplies will not be molested by rebel military forces.

GUNBOAT SHELLS GUAYMAS

The American travelers also reported that Guaymas had been shelled by a Federal gunboat in the harbor. As the result all United States citizens there had been advised to congregate at Empalme, railway junction east of Guaymas, where they were being placed under the protection of the American Consulate. The rebels, they stated, accorded Americans every possible courtesy and aid in reaching places of safety.

Nearly all rebel troops in Northern Sonora tonight had been moved toward the Sierra Madre Mountains in the east to combat the entry of Federal forces under Gen. Juan Almazan. Patrols of the United States Army in the Douglas (Ariz.) sector opposite Agua Prieta, rebel stronghold, reported that Federal troops had not made an appearance in the vicinity as yet.

The entire border, from Mesquite, Ariz., west of here, to the New Mexican State line, was patrolled by United States forces. Two thousand American soldiers were assembled at Camp Stephen D. Little here. Two squadrons of the Tenth Cavalry are en route to Nogales from Fort Huachuca, in Eastern Arizona. Numerous outposts have been established along the border at strategic observation points. These, and other observing posts about Nogales, have been fortified with protective earthworks.

MEXICAN WOMEN TELL OF REBEL CASUALTIES

NACO (Son.) April 26. (AP)—Mexican women who came into Naco today from a rebel cavalry camp in the hills near Lamorita told the Federal garrison here that thirty cavalrymen had been killed by Federal airplane bombs and many others wounded. They displayed blood on their clothing and cuts on their own bodies which they said they received while tending the wounded.

Rockwell Field Denies Stunting Complaint Made

SAN DIEGO, April 26. (AP)—Reports that a complaint had been made to Rockwell Field, officers by Milo Campbell, a Maddux Line pilot, that an Army pursuit plane had stunted around his plane last Sunday met with emphatic denial at the Army Air Base here today. Rockwell Field headquarters stated that no complaints of any kind have been received from Maddux pilots or officials of a plane stunting near commercial planes since the crash last Sunday in which six met death.

At the local office of the Maddux line it was stated that while no definite information had been received it was believed that Campbell had made a complaint to Rockwell Field. Campbell, it was stated, is now at his home in Glendale.

JURIST MAY HEAD LAW STUDY GROUP

Harlan Fiske Stone

JUSTICE STONE HOOVER CHOICE

(Continued from First Page)

Justice Stone could carry forward the commission work during recesses of the court and even when the court was in session.

There are seemingly well-founded reports that Chief Justice Taft, who long has urged wholesale reform in the Federal judicial system, and who is an adviser of the President, looks with disfavor upon the appointment of Justice Stone. As interpreted in semiofficial quarters, his position is that members of the highest court should refrain from participation in the reorganization work.

NOT CONSIDERED

Justice Stone said in response to inquiries of newspaper men that he was not considering the matter of appointment to the commission and that in fact he did not even have it in mind.

President Hoover is far from giving up hope of obtaining the services of Justice Stone, who at 57 years of age, is the youngest member of the Supreme Court. There will be no announcement of the membership of the commission until Justice Stone either accepts or declines the appointment.

OTHERS IN MIND

The Chief Executive is understood to have some other jurists and several prominent lawyers under consideration, but final selections likely will await the choice on a chairman. Among others about whom the President is making inquiries is Circuit Judge Denison, of Grand Rapids, Mich., who sits on the Sixth Circuit bench at Cincinnati.

Judge Denison was appointed by Mr. Taft during his term as President, and it is understood that his name was suggested to Mr. Hoover by the chief justice. The Michigan judge served on the Coolidge commission on aircraft, of which Dwight W. Morrow, now Ambassador to Mexico, was chairman.

CLOSE FRIENDS

President Hoover and Justice Stone are close friends and the Chief Executive is known to have turned more than once to the justice for counsel during the preinauguration days. Mr. Hoover desired to have Mr. Stone in his Cabinet, but that matter was settled at conferences between them in Florida.

As Attorney-General y appointment of President Coolidge, Justice Stone had opportunity to obtain first-hand information as to enforcement reorganization needs. During the year he served in that capacity before Mr. Coolidge elevated him to the Supreme Court in 1924, Mr. Stone made several addresses on law enforcement which attracted the attention of Mr. Hoover.

GOV. LONG ACCUSED IN NEW COUNT

Assembly Votes Charge of General Incompetence in Impeachment Fight

BATON ROUGE (La.) April 26. (AP)—The House of Representatives today adopted a resolution charging Gov. Huey P. Long with "general incompetency" and prepared to send it to the Senate as count No. 8 in the impeachment charges on which the executive will be tried. In addition to these the Governor has been cleared on a charge of illegally using the National Guard to conduct gambling raids, making a total of thirteen charges voted against him.

Shortly before the vote was taken, Representative Bogan of Caddo Parish walked into the House chamber with blood streaming from his mouth and cheek. He said he had been in the corridor talking with Robert Maestri, a friend of the Governor, when Earl Long, the Governor's brother, approached them.

"Why are you talking to that (using a profane term?") Bogan said Long asked Maestri. He said he struck Long and the latter hit him in the mouth with his fist, then bit him on the cheek.

THREE ACQUITTED IN PATRONAGE CASE

MERIDIAN (Miss.) April 26. (AP) Perry W. Howard, negro; James G. Buchanan and George P. McLelland were acquitted of violating the Federal Patronage Act by a jury in Federal court here today.

NOTED SURGEON DEAD

CAIRO (Egypt) April 26. (AP)—Dr. Frank Cole Madden, one of the most widely known surgeons of the British Empire and dean of the faculty of medicine at the Egyptian University, was found dead today at his home here with a revolver in his hand.

GIBSON MAKES CONCESSIONS

Approach to Disarmament Pact Facilitated

Withdraws Opposition to Trained Reserves

Japan and Europeans Hail Announcement

GENEVA, April 26. (AP)—Three moves, two of them resulting from American ideals, stood out in today's session of the preparatory commission for a disarmament conference.

United States Ambassador Hugh S. Gibson, who generally is credited with clearing the way for real reduction in naval armaments by his recent proposal, withdrew American opposition to exclusion of trained reserves from limitation or reduction of land armies, thus smoothing the way for agreement on this subject.

Spain officially sponsored the creation of an international force of aviators to serve the Council of the League of Nations, as has been urged by Clifford B. Harmon of Philadelphia, president of the International League of Aviators.

One difficult problem of armament agreements again was emphasized by Italy today and her delegates introduced a reservation indicating that she contemplates applying to all branches of armament the principle that colonial forces near the homeland should be counted as an integral part of the home forces in proportion to their availability for use.

Mr. Gibson announced today that the United States, while still believing trained reserves should be subject to limitation, had, as a gesture of conciliation, withdrawn its opposition, came as good news to Europe and Japan, and was received with expressions of deep satisfaction.

Countries like France, Italy and Japan frankly have said repeatedly that they never would agree to limitation of trained reserves. The change in the American position undoubtedly removes one of the greatest obstacles to an agreement. America has not abandoned its belief that reserves should be limited, or at least figure in the treaty so that the world may know what number of trained men are available for war, but feels that insistence on this viewpoint would only endanger all hope of disarmament.

IDEA ON MOON PUT ON BLINK

(Continued from First Page)

vance was pointed to as a possibility today by meteorologists attending the meeting.

Predictions will be based, they said, on long study of fluctuations in the sun's heat and light, which are believed by some to be responsible for changes in weather.

Solar radiant energy, described as "the force which keeps the great atmospheric engine running," is being studied at three stations of the astrophysical laboratory of the Smithsonian Institution in Chile, Mt. Whitney, California, and Mt. Brukkaros, Africa.

AVIATION'S NEEDS

Public demand for increased national weather services is taxing present resources, it was brought out, and new needs must be met by investigations in theoretical meteorology. The rise of aviation already has caused the establishment of routine observations at the heights at which airplanes fly.

Vast strides have been made, it was pointed out, since the first attempt, sixty years ago, to chart the weather for both land and water surfaces. The needs of the farmer, mariner, commercial and industrial concerns, and the public, however, require increasing application to research work to provide for longer range and more accurate forecasts.

NORRIS REPORT SCORES MELLON

(Continued from First Page)

holds stocks in the Aluminum company, the Gulf Oil and Refining Company and other companies. He said he sold all his stock in national banks and resigned all executive offices in the business world before entering the Cabinet eight years ago.

Both Senators Norris and Walsh agree that there is nothing the Senate can do about the situation even if it should uphold the contention that Mr. Mellon is serving in violation of the statute.

The Norris report deals only with the legal question involved and does not discuss the wisdom of the old statute or comment in any way upon the administration of Mr. Mellon of the Treasury office.

SIX ORATORY CONTESTS TO BE HELD IN TUCSON

TUCSON (Ariz.) April 26. (AP)—Six speaking contests will be held next Wednesday to Saturday as part of the University week program at the University of Arizona. Six contestants, winners in as many districts of the State, are entered in the Constitutional Oratorical Contest with President Shantz of the university serving as chairman for this contest. Sam Adams, high-school senior, is the Pima county entry.

GRAF ZEPPELIN RESTS FOR NEXT SEA JAUNT

FRIEDRICHSHAFEN (Germany) April 26. (AP)—The giant dirigible Graf Zeppelin is back in its hangar today after a flight of more than fifty-seven hours over Southwestern Europe, the Mediterranean and Northern Africa. Its next venture from home is expected to be another trans-Atlantic crossing to America to begin about May 15.

GADSDEN MEMORIAL ASKED

WASHINGTON, April 26. (AP)—Issuance of 10,000 50-cent silver coins to commemorate the seventy-fifth anniversary of the Gadsden Purchase would be authorized in a bill introduced today by Representative Hudspeth, Democrat, Texas.

GYPSIES TREK TO GAMBOL

Hundreds Journey to Louisville for Wedding of Chief's Son and Attendant Feasting

LOUISVILLE (Ky.) April 26. (AP)—Gypsy tribes from Cincinnati, Indianapolis, Chicago, St. Louis, Philadelphia and other points moved toward Louisville today to attend one of the most elaborate wedding ceremonies ever presented by gypsies in this country.

It is expected that between 400 and 500 gypsies will be in the city by tomorrow, when Frank John, 17-year-old son of Chief Gregory John of Philadelphia, and Rosie Stanley, 16, daughter of William Stanley of Louisville, will be wed. Both are members of the John tribe, and the tribe is expected to congregate en masse for the ceremonies.

FEAST PREPARED

Pigs, turkeys and chickens are being roasted all over town for the feasts. An orchestra from Cincinnati has been engaged to play continuously for the first twenty-four hours of celebration.

The wedding will take place in a three-acre field near the Ohio River, where Chief John and about thirty tribesmen and their families have pitched tents. Approximately 210 Brazilians, living in town and belonging to the tribe, are expected to join in the festivities.

At 4 o'clock in the afternoon everybody will sit down to a feast. Dancing will start at 8 o'clock at night and last until everybody is too tired to continue. Next morning dancing starts at 9 o'clock and lasts until 4 o'clock, when another feast will be held. After this feast Chief John, with much ceremony, will pay Stanley $2700, the price agreed on for his daughter.

QUEER CUSTOMS

All this time Frank and Rosie are not allowed to speak to each other. They may join in the dancing but may not dance together. When the money has been paid Rosie will retire to a tent, where parents of the bride and bridegroom go and drag her forth. This is followed by more dancing, eating and celebration. A marriage by magistrate will complete the wedding the next day.

When the son of a gypsy chief is married no expense is spared in making the ceremony an elaborate one. "Patterans" are used in letting other members of the tribe know of the coming event. These often are sticks or stones arranged in such fashion as to convey a meaning to the experienced eyes of the gypsies.

WEATHER AS TOPIC GAINS POPULARITY

Commerce Department to Make Reports Available for Flyers at All Times

WASHINGTON, April 26. (AP)—The weather, a prime topic of conversation long before airplanes were invented, is increasing in popularity with those who dart about among the clouds.

The Department of Commerce is planning to put into effect as soon as possible a radio system which will permit aviators at any hour of the day or night to ascertain weather conditions at any place along their routes.

Under this plan, an aviator in flight can pick up his radio apparatus, inquire how the weather is in a certain locality, and guide himself according to the reply.

Already, on the airway between Cleveland and New York, reports of weather and landing conditions are gathered along the route each hour and broadcast, thus guiding airplanes from the hop-off to their destination.

The Commerce Department plans to install the necessary apparatus for giving this service over every civil airway in the United States as rapidly as possible.

Capt. F. C. Hingsburg, chief engineer of the airways division of the department, said today it is planned to make the service so adequate that there will be no necessity for aviators to request information. This will be done, he said, by regular radio weather reports. He added, however, that if at any time additional information is desired it will be obtained as quickly as possible.

KINGMAN HIGH SCHOOL WINS ANNUAL CONTEST

FLAGSTAFF (Ariz.) April 26. (AP) Kingman High School with thirty-seven points led all other contestants in the annual high school scholastic contests being held here. Prescott was second with nineteen points and Flagstaff third with six points.

FUEL DEALERS PICK CHIEF

SANTA CRUZ, April 26. (AP)—H. A. Calahan of San Mateo was elected president of the California Retail Fuel Dealers' Association at the annual convention here today.

MILITARY HIGHWAY ALONG BORDER ASKED

WASHINGTON, April 26. (AP)—Authority for the Secretary of War to spend $18,000,000 for the construction of a military highway paralleling the Rio Grande border between Texas and Mexico and that portion of the United States between Mexico and New Mexico, Arizona and California, was asked in a bill introduced today by Representative Hudspeth, Democrat, Texas.

WAR COST MEET MARKING TIME

Committee Report on Cause of Failure Not Ready

PARIS, April 26. (AP) — Today's session of the reparations subcommittee which was to have considered the report of the reparations conference was postponed, probably until tomorrow, as the preliminary work on the document was not far enough advanced for submission. Private conversations, however, continue.

The only tangible development since the startling death of Lord Revelstoke, leading British expert, interrupted the conference, has been the work on the final report of the committee which is proceeding regularly. The text probably will be ready on all other points before the experts agree as to how they are going to handle the question of figures.

GILBERT'S DENIAL PLEASES GERMANS

BERLIN, April 26. (AP)—The German press today lauded the action of S. Parker Gilbert, Agent-General for Reparations, yesterday in denying that he or the transfer committee had suggested to the Reichsbank it raise its discount rate.

It was said such an action would not have been suitable to his position and would have been contrary to the spirit of the Dawes plan.

LEAP CALLED SUICIDE

NEW YORK, April 26. (AP)—Mrs. Izabella Frank, 59 years of age, wife of a retired Baltimore insurance broker, committed suicide today, police reported, by leaping from a window of her eighth-floor apartment in the Hotel Berkley, Seventy-fourth street.

JUST THINK

You can fly

in Ford Tri-Motored All-Metal Air Liners

. . . in 3 hours to San Francisco and Oakland

. . . 2 schedules daily . . . $35 and $38

. . . in 4 hours to Phoenix for $35

. . . in 1 hour to San Diego for $15

. . . in 1¼ hours to Agua Caliente for $20

. . . in 2 hours to Imperial Valley for $22

You can fly 35 miles over Los Angeles, Hollywood and surrounding territory daily for $5

ALL the above daily schedules are flown in fast Ford Tri-Motored All-Metal Air Liners

THE FINEST SHIPS IN THE AIR

MADDUX AIR LINES

DEPENDABLE

Hollywood Traffic Office: 6407 Hollywood Blvd. HOllywood 7123

GRAND CENTRAL AIR TERMINAL GLENDALE

Los Angeles Traffic Office: 636 South Olive Street TRinity 0317

BRING YOUR PICTURES FOR CORRECT FRAMING PRICES REASONABLE

JOE KORBER 624 W. 8th St. Phone MEtro. 8197

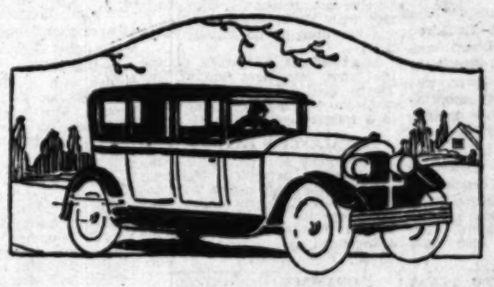

Twenty-Three Extra Days

HERE are some figures in time and automobiles which should interest every person who needs daily transportation to work and play.

If by driving a car you save an average of only thirty minutes each day, in the course of a year, you have saved 182.5 hours—or nearly 23 eight-hour days.

Twenty-three extra days are yours for profitable work, healthful recreation, or study and self-improvement.

That's one reason why every member of your family should have the use of a car. You can buy the necessary second or third car most economically by reading and heeding the offerings in the want-ad "Automobiles" columns of

THE TIMES

World's Greatest Want-Ad Medium

Telephone MEtropolitan 0700

Los Angeles' Automobile Directory

HOOVER HEARS OIL LEASE PLEA

Group of Senators Call on Chief Executive

President Has Permit Case Under Advisement

Hardships of Conservation Order Reviewed

WASHINGTON, April 27. (AP)—President Hoover took under advisement today a request of a group of Senators from public land States that the oil conservation order recently issued by him should not be made retroactive as to applications for leases and prospecting permits filed before the order became effective and as yet unconsidered by the Interior Department.

The Senators also said the Chief Executive had looked with favor upon their further proposal that there should be special consideration in the cases of permits in which special equities existed at the time the order stopping further drilling and prospecting on all public lands was issued.

WALSH MAKES PLEA

Senator Walsh, Democrat, Montana, who prosecuted the naval oil reserve leases, in discussing the conference, said that in many cases several permittees having as right to prospect on a specific geological formation had joined forces to sink a single test well on the assumption that their permits would be extended to permit of further drilling. As they now understand the order, he declared permits for all sections except that upon which a well actually has been drilled would be canceled.

Another case cited to Mr. Hoover was that of permittees who had drilled wells at large expense only to find dry holes. It was said that as they understand the situation, the intention was to cancel these permits despite the willingness of their holders to go ahead with the drilling of additional wells in adjacent territory.

CASES CITED

The Senators also referred to cases of permittees who have employed geologists to make investigations for them at considerable expense and whose permits would be canceled without giving them an opportunity to begin actual drilling to determine whether there were oil deposits in the lands.

Besides Senator Walsh those calling at the White House were Senators Kendrick, Democrat, and Warren, Republican, Wyoming; Pittman, Democrat, Nevada; Bratton, Democrat, New Mexico, and Representative Carter, Republican, Wyoming. Senator Kendrick was the spokesman at the conference.

OLD METHODS LAX

"We asked the President," Kendrick said, "to permit everything to reply in the ordinary course of administration of the department up to the time of the order to include applications for leases and permits subject, of course, to denial of spurious requests that would not stand the test of investigation."

The Senators said there had been a practice in the department to grant permits upon applications and then to pay no further attention as to whether the permittees did or did not prosecute their prospecting as required under the terms of the General Leasing Act. The Senators contended that this accounted in large measure for such a vast number of permits outstanding at the time the conservation order was issued.

TWO FLYERS SET BRITISH AIR RECORD

Pair Make First Nonstop Flight to India, Covering 4100 Miles to Karachi

LONDON, April 26. (AP)—Squadron Leader A. G. Jones-Williams and Flight Lieutenant N. H. Jenkins of the British Royal Air Force, who left England Wednesday morning on a nonstop long-distance flight to Calcutta, landed at Karachi at 1:15 p.m. today British time.

Although the pilots failed to reach their intended destination, they made the first nonstop flight to India and established a new British long-distance record. They covered approximately 4100 miles in 50h. 48m.

AUTHOR MUST GO TO TEXAS

SAN FRANCISCO, April 26. (AP) Elizabeth Murray, lecturer and author and daughter of a former Iowa Senator, charged with using the mails with intent to defraud, was ordered removed to Fort Worth, Tex., for trial by United States Commissioner Fisk today.

LEVIATHAN TRIP ALL WET

Everyone Has Fine Time on Way Over But Remnant of Liquor Supply Goes in Sea Before Docking

NEW YORK, April 26. (Exclusive)—An American ship with a wine list offering champagne at $4.90 a quart and whisky at 25 cents the glass and a be-aproned bartender to serve these and other potables put boldly into port here today. It was the Leviathan, flagship of the United States Lines, Inc., completing her first round trip to Europe under private American ownership.

The wet liner had a total of 1184 passengers aboard and everyone so far as could be learned was prepared to admit that "a good time was had by all" on the way over. There was plenty of liquor of a varied assortment to be had for a price, including beer. There was a bartender to mix and serve one's favorite concoction. There was more than enough to supply all needs and there was no one to say to anyone nay.

Passengers agreed, however, that even with the lid taken clear off no one forgot himself.

The only regret that anybody seemed to have was that the ship authorities had felt constrained—due to the possibility of complications with Uncle Sam's prohibition law after passing the twelve-mile limit—to dump the surplus overboard somewhere around Nantucket on the way into port. It was a sorrowful, solemn ceremony performed in the dead of night, by the weary bartender and a lone assistant or two. A total of 112 bottles was jettisoned—every one with the cork securely in place, thus leaving the way open for a possible real haul by lobster fishermen drawing in their pots and nets and whatnots in the next few days.

No sooner had the giant liner tied up at her Hoboken pier than she was boarded by a squad of fifty overalled men under the command of Inspector Joseph Sweeney of the customs service for a search which it was said would last all night. At last accounts, however, nothing of a "bottled-in-bond" nature had been brought to the surface by their labors.

HEAD OF SCHOOL EXPELS HIS SON

Colorado Mines Institution President Punishes Boy for Drinking

GOLDEN (Colo.) April 26. (AP)—President M. F. Coolbaugh of the Colorado School of Mines today announced the expulsion of his son, Jack Coolbaugh, for "drinking and exceedingly disorderly conduct."

Young Coolbaugh is a member of the junior class at the school.

CHILE WILL BE GOAL OF SKY GIANT

Non-stop Flight Will Be Attempted in Few Days From United States

WASHINGTON, April 26. (AP)—Plans for a nonstop flight between the United States and Chile were completed today by the American international airways and the flight will begin within the next ten days.

The flight will be made in the Sikorsky plane which originally was constructed for the French flyer, Rene Fonck, to take a trans-Atlantic flight.

The flight will be started either from Washington, D. C., or Tampa or Miami, Fla.

Information to Growers on Loss by Frost Urged

FRESNO, April 26. (Exclusive)—Wider publicity to give growers the same information available to packers on the recent frost damage to the fruit crops was urged at the meeting today of the San Joaquin Valley regional advisory council of the California Development Association.

The council indorsed the Englebright fire-prevention bill now before Congress. It favored the bill in the Legislature to place Fish and Game Commission employees under civil service.

Redlands Wins Oratory Trophy

REDLANDS, April 26. (Exclusive) Roy McCall, representing Redlands College, tonight won first place in the Southern California intercollegiate oratorical contest, held in the Baptist Chapel here before a large audience. The cup trophy was awarded to Redlands College and a gold medal to McCall. His topic was "Shylock."

Wallace Webber of Pomona College won the silver medal for his oration, "Sound the Bugle, Beat the Drum." Third place went to Leslie Scott of California Institute of Technology, whose subject was "A Second Thought." The judges were Coach Fullweider of Riverside Junior College; George Johnson, principal of San Bernardino Junior College; John Gabbert, editor Riverside Enterprise; Walter Davidson, attorney of Riverside, and Mrs. J. Waugh of Riverside.

Rolph Accepts Race Challenge

SAN FRANCISCO, April 26. (Exclusive)—Miss Loretta Y. Turnbull of 608 Washington Boulevard, Los Angeles, will have her wish for a "twelve-foot outboard" hydroplane race with Mayor Rolph fulfilled if she is willing to go through with it.

Suggested as a feature of the boat show here next Sunday, the Mayor disclosed Miss Turnbull's challenge and his acceptance today in a telegram to her.

VALENCIAS EXPORTED

ANAHEIM, April 26.—Nearly 10,000 boxes of new crop Valencias will be placed aboard a ship tomorrow for European export, formally opening the 1929 Valencia season. The fruit, while containing many small sizes, is reported of unusually fine quality.

CHAMBER ORGANIZED

KETTLEMAN CITY, April 26.—A Chamber of Commerce was organized at a meeting last evening, presided over by A. M. Brown, at which seventy-five were present. J. H. Krafts was elected president; Stephen Ros, vice-president, and Mrs. A. Manford Brown, secretary.

MRS. GOOD LONG SOCIAL LEADER

Wife of War Secretary No Stranger to Capital

Iowa Hostess Favorite With Washington Society

Club Worker Conversant in Official Usages

(Copyright, 1929, by the North American Newspaper Alliance)

WASHINGTON, April 26. (Exclusive)—As one of the new Cabinet women who "knows her Washington," Mrs. James William Good, wife of the Secretary of War, is able to take her place as a Cabinet hostess without going through the usual bewilderment.

The wife of a Representative from Iowa and continuing to live at the capital since her husband resigned in 1921 to practice law in Washington, Mrs. Good has taken an active part in social affairs in that city. She is popular and her home has been the scene of many interesting entertainments.

CLUB WOMAN, TOO

Mrs. Good always has taken an interest in the Women's Congressional Club, both as an active and an honorary member. She has been a worker in the Iowa State Society, and has served on many of its committees.

The Goods' romance began in college. Both attended Coe College at Cedar Rapids, Iowa, their native town. Marriage came shortly after their graduation. Mr. Good studied law at the University of Michigan and hung out his shingle in Cedar Rapids.

Mrs. Good read law books and took an interest in her husband's progress. And; while not being a member of the bar, she came to possess an appreciable amount of legal knowledge.

DIVIDED ALLEGIANCE

Following the resignation of Representative Good from Congress, up to the time of his appointment to the Cabinet, the Good family divided its time between Chicago and Washington. But Washington is their real home, though they have an affectionate yearning for their native Iowa.

Mrs. Good is of the home-making type. She takes her duties as a mother most seriously. She has a keen appreciation of the boy's point of view, and is a real companion to her sons, Robert, 11 years of age, who is at school in Evanston, Ill., and James W. Good, Jr., 18, a freshman in Northwestern University. It was her college son who remained at Mrs. Good's side during the inauguration ceremonies, and who shyly took her hand as Mr. Good was sworn in as Secretary of War.

WOMAN'S SPORT

Mrs. Good passed much of her time house hunting following the inauguration. She realized that the Secretary of War must have an establishment commensurate with the importance of his position.

She finally selected the charming suburban home formerly occupied by Mr. and Mrs. Richard Porter Davidson. The house is near the Chevy Chase Club, and has beautiful grounds.

Mrs. Good is a fine-looking woman with a bright smile, and deep blue eyes. She, like other women of the Cabinet, is very young looking in spite of her college son, and the fact that she was married in 1894.

Mrs. Good is a delightful conversationalist, and her talk sparkles with humor.

ROBINSON TURNS IRE ON BORAH

Says Idahoan Remained Silent About Freedom of Conscience in Campaign

WASHINGTON, April 26. (AP)—Religious discussion, which has shared time equally with debate on farm-relief legislation in the Senate this session, flared forth again today with an attack by Senator Robinson of Arkansas, the Democratic Vice-Presidential nominee last fall, on Senator Borah of Idaho, one of the leaders of the Hoover campaign.

Robinson turned his ire on Borah who made a Senate plea for religious tolerance Wednesday, when the Idahoan sought to question him during a farm-relief talk. Borah remained on his feet for some time seeking recognition but took no notice of the Robinson declaration after the Arkansan had finished.

"Senators can favor freedom of religion, freedom of conscience, freedom of expression, in the Senate of the United States when there is no political issue pending," said Robinson, "but we never heard even the Senator from Idaho talking about freedom of conscience while the last campaign was in progress; when that was supposed to be an issue he was dumb as an oyster on that dominant and overshadowing question."

Carol Pleads for Permission to Return Home

BUCHAREST (Rumania) April 26. (AP)—Trustworthy sources have revealed a penitent letter from former Crown Prince Carol at Cannes, France, asking permission of the Rumanian regency to return to his homeland.

The letter was written to the Patriarch Miron Christea, one of the three regents who act for Carol's son, the boy King, Michael. It expressed contrition for escapades and for his desertion of his country, and contained an offer of fullest loyalty to the throne and government if allowed to return. The patriarch is understood to have replied that his abdication and expulsion from Rumania were fixed by unalterable law.

It is not believed, however, the regency will interpose objections to a meeting of the boy King and his father next June in Bled, at the summer home of King Alexander of Jugo-Slavia.

SHIPPING NEWS

AND ACTIVITIES AT LOS ANGELES HARBOR

JAVA PACIFIC IN EXPANSION STEP

Holland-Owned Line Plans Augmented Service

Addition to Fleet of Fifty Per Cent Announced

Sailing Schedule Increased to Triweekly Basis

BY WAYNE B. CAVE

Fifty per cent addition to its fleet and a quickening of its monthly service between here and the Dutch East Indies to a sailing and an arrival every three weeks, are announced by the Dutch-owned Java Pacific Line, through Perry S. Newcomb, of Dodwell & Co., agents.

The increase will be effective with the entry of the steamer Kertosono, sailing from Batavia May 22, next, direct for Los Angeles and due here early in July. Addition of the Kertosono and the 10,000-ton steamer Saparoea, soon to follow, will give the fleet six vessels in the service, now maintained by two motorships and two steamships.

Java Pacific Line's pyramiding is typical of the shipping firm's growth in the American-oriental trade. Resuming this service in January, 1928, with two ships and a sixty-day service, after years withdrawn the line increased its service to thirty days last October and now is quickening it to three weeks.

Every sailing and arrival boasts a capacity cargo, inbound vessels each bringing thousands of tons of crude rubber for the new tire companies of Los Angeles, as well as capoc, manioc meal, rattan, spices and such. The Siantar is due with 3200 tons and ten passengers for Los Angeles, May 9, and the Bintang sailed from here with 2500 tons of local products and ten passengers yesterday.

Java Pacific is the only line to the Dutch East Indies making Los Angeles its first port of call inbound, and last port outbound.

COTTON DAMAGED BY FIRE IN STEAMER HOLDS

Fire ignited 300 bales of cotton in holds 7 and 8 of the American-Hawaiian steamer Virginian at 8:40 a.m. yesterday, damaging cargo to the extent of $20,000, and the ship $1600 An exposed spot on an overheated steam pipe against which a bale was stored, was believed responsible, according to assistant Fire Chief Kelly. Two fire boats and six land companies were employed an hour, while dock forces manned hoses at the start. The vessel was expected to sail undelayed for the North Atlantic last night.

The gas boat Pal delivered 4000 crates of Mexican tomatoes yesterday after nearly sinking upcoast from San Jose del Cabo. The plate next to the rudder came off, flooding the craft, which with all pumps going, was able to beach herself. The crew unloaded half the cargo, upended the stern, patched the hole, reloaded and continued here. The Huntress also was in with 3000 crates yesterday, and the Prospector is due tomorrow, while the Camina went south in the same trade yesterday, and the Jeanette R, will sail today. Clark & Hansen estimate they have imported 60,000 crates from San Jose and will bring in 10,000 more before the season closes in two weeks.

Several officials of the Cuyamel Fruit Company will leave today for Porto Boca de los Tomates, Mex., where the company is spending $3,000,000 on a new plantation to export bananas to Los Angeles. Eighteen miles of roadbed are completed, and ties and rails are being laid from the port to the plantation. Upward of 2000 men are employed on the railroad, bridge and plantation, which will be shipping 25,000 bunches of bananas here monthly by October, and will have its own fleet running here next year.

Despite Hawaii's output of 800,000 tons of cane sugar yearly, 7500 bags of that product from Cuba will go out for Honolulu on the Lassco steamer Diamond Head at noon today. L. L. Dowling, one of eight passengers sailing, will be accompanied by a pipe organ from the Artcraft Organ Company of Santa Monica, which he will install in the new Chinese Christian Church at Honolulu. Also aboard will be two double-end motor coaches for the Island of Cuba.

The yacht Arawan II has been sold by J. Fred Vogel to Dr. J. Park Dougall of Los Angeles, commodore of the California Yacht Club. She is a cruiser type, seventy feet over all, and was built in Essington, Pa.

One hundred members of the new San Diego Passenger and Freight Association will arrive on that body's first outing tomorrow morning, on the Lassco liner Harvard. They will return tomorrow afternoon on the sister ship Yale. It is the first excursion party availing itself of the new low rates, effective, beginning this week-end.

Robert Sherer of San Francisco and Floyd Pugh of Daytona Beach, Fla., stowed away on the Lassco liner City of Los Angeles, the 20th inst., hoping to reach the beach of Waikiki. Imagine their surprise when they were transferred in mid-ocean to the City of Honolulu, which arrived here yesterday.

Liner arrivals today include the Virginia from New York, and the Venezuela, City of Panama and Pacific Exporter from San Francisco. The Dollar liner President Polk is due tomorrow from New York, en route around the world.

FOOD CHAIN ABSORBED

NEW YORK, April 26.—National Food Products Corporation has acquired control of Southern Grocery Stores, Inc., through an exchange of stock, it was announced today. This company operates approximately 400 stores in South Carolina, Alabama and Georgia.

UNITED STATES NAVY CRAFT IN PORT

Midnight, Friday, April 26

U. S. FLEET

*TEXAS (flagship.)

BATTLE FLEET

*CALIFORNIA (flagship.)

DIVISION 4

*IDAHO (flagship.)

DIVISION 5

*WEST VIRGINIA (flagship.)
*COLORADO.
*TENNESSEE.
*MARYLAND.

AIRCRAFT SQUADRON

*SARATOGA (carrier.)

FLEET BASE FORCE

*PROCYON (flagship.)
*MERCURA (repair ship.)
RELIEF (hospital ship.)
*TERN (minesweeper.)
*REDART (minesweeper.)
WATER BARGE No. 36.
OIL BARGES Nos. 23 and 24.
ALGORMA (tug.)

*NOTE.—Texas, California, Idaho, West Virginia, Colorado, Tennessee, Maryland, Saratoga, Procyon, Tern and Redart are all outside for battle practice.

DUE TO ARRIVE

May 2—Marous (tanker,) from San Diego.
May 4—Mississippi (battleship.) from Puget Sound.
May 6—Kanawha (tanker,) from Pearl Harbor.
May 6—William Jones (destroyer,) from San Diego.

DUE TO SAIL

April 29—Percival (destroyer,) for Puget Sound.
May 6—William Jones (destroyer,) for Mare Island.
May 16—Relief (hospital ship,) for Mare Island.

SHIPPING

PASSENGER SCHEDULE
VESSELS ARRIVING

	Berth
Saturday, April 27—	
Venezuela, San Francisco, 6 a.m.	139
Pacific Exporter, San Francisco, 8 a.m.	166
Virginia, New York via Havana, 8 a.m.	182
City of Panama, San Francisco, 8 a.m.	166
San Juan, San Francisco, 6 a.m.	66
Admiral Schley, San Diego, 7 a.m.	154
Harvard, San Francisco, 10 a.m.	166
Avalon, Avalon, 3:30 p.m.	185
Sunday, April 28—	
President Polk, New York, Havana, Ponce	232B
Yale, San Francisco, 10 a.m.	139
Harvard, San Diego, 7 p.m.	154
Dorothy Alexander, San Diego, 7 a.m.	153
Admiral Peoples, Portland, Astoria, San Francisco, 6 p.m.	154
Avalon, Avalon, 3:30 p.m.	185
Monday, April 29—	
Cadlopeak, Seattle, Tacoma, San Francisco, 6 a.m.	139
Humboldt, San Francisco, 6 a.m.	66
Hansen, Hamburg, Bremen, Antwerp, 8 a.m.	157
Avalon, Avalon, 5:30 p.m.	185
VESSELS SAILING	
Saturday, April 27—	
Diamond Head, Honolulu, Hilo, noon,	158
Manila Maru, Yokohama, 5 p.m.	229-F
Girmont, Seattle via San Francisco, 5 p.m.	166
Nome City, San Francisco, 5 p.m.	166
Venezuela, New York via Central America and Mexican ports, 5 p.m.	183
Pacific Exporter, London-Liverpool-Glasgow, 5 p.m.	166
City of Panama, Cristobal via Mexican and Central American ports, 5 p.m.	166
San Juan, San Francisco, 7 p.m.	66
Admiral Schley, Portland via San Francisco, 5 p.m.	154
Harvard, San Diego, 6 p.m.	154
American Star, San Francisco, 5 p.m.	160
Avalon, Avalon, 10 a.m.	185
Sunday, April 28—	
Yale, San Diego, 3 p.m.	139
Harvard, San Francisco, 4 p.m.	166
Dorothy Alexander, San Francisco, Seattle, Tacoma, 11 a.m.	153
Virginia, San Francisco, 10 a.m.	182
Avalon, Avalon, 10 a.m.	185
Monday, April 29—	
President Polk, San Francisco, Orient, noon,	232B
Admiral Peoples, San Diego, 11 a.m.	154
Avalon, Avalon, 10 a.m.	185

VESSELS IN PORT
Midnight, Friday, April 26
PASSENGER VESSELS

City of Honolulu, steamer	158
Evanger, steamer (Nor.)	241
Nome City, steamer	166
Diamond Head, steamer	158
Girmont, steamer	166
American Star, steamer	160
Pacific Exporter, motorship (Br.)	166
Avalon, steamer	185

CARGO VESSELS

J. L. Luckenbach, steamer	230D
Montreal Maru, steamer (Jap.)	66
Abron, steamer	66
Munami, steamer	166
Walter A. Luckenbach, steamer	232D

OIL CARRIERS

David McKelvy, tanker	119
Silver Shell, tanker (Dutch)	167
Kiyo Maru, tanker (Jap.)	66
Zuiyo Maru, tanker (Jap.)	150
Atlantic Sun, tanker	161
Tulsagas, tanker	66
Richfield, tanker	L.B.
Lubrico, tanker	97
Myriam, tanker (Fr.)	150

LUMBER CARRIERS

Cascade, steamer	74
El Capitan, steamer	74
Daisy Gray, steamer	166
Redmond, steamer	166
Esther Johnson, steamer	72
San Diego, steamer	224
Daisy Putnam, steamer	224
Daisy Matthews, steamer	166

LOCATION OF BERTHS

Outer Harbor, 36 to 73.
San Pedro, 74 to 93.
West Basin, 101 to 142.
Wilmington, 150 to 190.
East Basin, 191 to 204.
Terminal Island, 205 to 241.
Long Beach not numbered

Sun, Moon and Tide

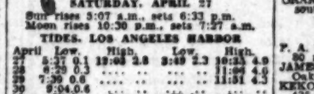

May 9 May 15 May 22 May 1

BY U. S. COAST & GEODETIC SURVEY

SATURDAY, APRIL 27

Sun rises 5:07 a.m., sets 6:33 p.m.
Moon rises 10:30 p.m., sets 7:27 a.m.

TIDES. LOS ANGELES HARBOR

April	Low.	High.	Low.	High.
27	4:32 0.1	10:08 5.8	3:49 2.3	10:31 4.9
28	5:20 0.3	.... ..	.... ..	11:09 4.9
29	7:39 0.6	.... ..	.... ..	11:51 4.3
30	8:04 0.6	.... ..	.... ..	.... ..
May	High.	Low.	High.	Low.
1	1:17 3.9	10:13 0.5	4:02 3.4	10:18 3.3
2	1:57 3.9	10:54 0.2	4:34 3.5	11:39 3.6
3	4:38 3.9	11:42 0.2	6:36 4.1	.... ..
	Low.	High.	Low.	High.
4	0.9 1.9	5:39 4.1	12:00 0.1	6:44 4.6

NOTE—Tides are given in order of occurrence: first column denoting time and second column height in feet above or below mean low water. Light face type denotes a.m. tides: bold face denotes p.m.

RADIO REPORT

The Radio Corporation of America, in co-operation with the United States Health Service and the Seamen's Institute, will receive requests through the KSE station at Los Angeles Harbor for medical and surgical services for ships at sea.

LOS ANGELES STATION
Noon, April 25

PHOENIX, Hilo for Balboa, 2144 miles east of Hilo.
LARCHBANK, Balboa for Los Angeles, 1630 miles south of Los Angeles.

5 p.m., April 25

GLYMONT, San Francisco for Los Angeles, 80 miles north of Los Angeles.
RICHFIELD, Oakland for Los Angeles, 193 miles north of Los Angeles.
ORIENT, Los Angeles for Balboa, 922 miles south of Los Angeles.
FISHPOOL, Vancouver for Balboa, 850 miles south of Los Angeles.
DELIGHT, Los Angeles for San Marcos, 118 miles north of San Marcos.
PRESIDENT POLK, Balboa for Los Angeles, 965 miles south of Los Angeles.
EEMDYK, Los Angeles for Balboa, 770 miles south of Los Angeles.
YOCO, Sydney for San Francisco, 391 miles south of San Francisco.
PACIFIC EXPORTER, San Francisco for Los Angeles, 20 miles south of San Francisco.
SAN PEDRO, Los Angeles for San Francisco, 24 miles south of San Francisco.
CITY OF PANAMA, San Francisco for Los Angeles, 15 miles south of San Francisco.
ECUADOR, La Libertad for La Union, 5 miles from La Libertad.
CORINTO, at La Libertad.
C. O. STILLMAN, Los Angeles for Antofagasta, 1734 miles north of Antofagasta.
GUATEMALA, Balboa for San Francisco, 1835 miles south of San Francisco.
CHINA ARROW, Orient for Los Angeles, 963 miles north of Los Angeles.
HOYANGER, Los Angeles for Montevideo, 216 miles south of Los Angeles.

Noon, April 26

REPUBLIC, Balboa for San Francisco, 617 miles south of San Francisco.
RICHFIELD, Oakland for Los Angeles, 193 miles north of Los Angeles.
CALMAR, Los Angeles for Balboa, 490 miles south of Los Angeles.
WAKEFIELD, Balboa for Los Angeles, 726 miles south of Los Angeles.
CHILCO, Los Angeles for Tocopilla, 213 miles south of Los Angeles.
MUNDELTA, Balboa for Los Angeles, 314 miles south of Los Angeles.
ECLIPSE, Balboa for Los Angeles, 443 miles south of Los Angeles.
PAT DOLLNER, Los Angeles for Balboa, 1136 miles south of Los Angeles.
ROBIN GRAY, Longview for Balboa, 1938 miles south of Columbia River.
GUATEMALA, Champerico for Manzalan, 1602 miles south of San Francisco.
EMPIRE MARROW, Los Angeles for Balboa, 874 miles south of Los Angeles.
HENRY D. WHITON, Balboa for Los Angeles, 1630 miles south of Los Angeles.
SUN, Los Angeles for Balboa, 850 miles south of Los Angeles.
ATLANTIC RIVER, San Diego, 803 miles south of San Diego.
CHILOIL, Los Angeles for Chanaral, 987 miles south of Los Angeles.
J. L. LUCKENBACH, San Francisco for Los Angeles, 89 miles north of Los Angeles.
DORAN EMERY, Los Angeles for Balboa, 770 miles south of Los Angeles.
PALADINA, Brisbane for Los Angeles, 306 miles south of Los Angeles.
CITY OF PANAMA, San Francisco for Los Angeles, 187 miles south of San Francisco.
SUNEWCO, Balboa for Los Angeles, 300 miles south of Los Angeles.
JAMES ARNOW, Balboa for Los Angeles, 834 miles south of Los Angeles.
PACIFIC PIRE, Balboa for Los Angeles, 878 miles south of Los Angeles.
JULIA LUCKENBACH, Los Angeles for Balboa, 2351 miles south of Los Angeles.
PACIFIC CEDAR, Los Angeles for Balboa, 1407 miles south of Los Angeles.
SPEYDARK, Puget Sound for San Francisco, 1170 miles south of San Francisco.
SAALFIELD, Balboa for Los Angeles, 1144 miles south of Los Angeles.
WOODFIELD, Balboa for San Francisco, 1504 miles south of San Francisco.

5 p.m., April 26

SILVERPIK, Los Angeles for San Francisco, 23 miles north of Los Angeles.
WEST MAHWAH, Los Angeles for Montevideo, 6277 miles south of Los Angeles.
TEXON, Los Angeles for Portland, 731 miles south of Portland.
W. S. RHEEM, Hilo for Los Angeles, 634 miles west of Los Angeles.
HARLEY, Los Angeles for Balboa, 935 miles south of Los Angeles.
YANKEE ARROW, Balboa for Los Angeles, 402 miles south of Los Angeles.
OSAN, Balboa for Los Angeles, 139 miles south of Los Angeles.

SAN FRANCISCO STATION

5 p.m., April 26

F. A. WARNER, Los Angeles for Coos Bay, 90 miles from Los Angeles.
JAMES GRIFFITHS, Britannia Beach for Oakland, 161 miles from Oakland.
KEKOSKEE, Long Beach for Ocean Falls, 435 miles from Victoria.
RHINE MARU, left San Francisco for Yokohama.
CHARLIE WATSON, Longview for Richmond, 200 miles from Richmond.
MONTERILLO, Martinez for Elwood, 150 miles from Elwood.
WILHELMINA, Portland for Honolulu, 2227 miles from Portland.
TASCALUSA, Hongkong for Los Angeles, 6214 miles from Los Angeles.
CYCLOPS, San Francisco for Yokohama, 5005 miles west of San Francisco.
CORACARA, Coos Bay for San Francisco, 79 miles from San Francisco.
HARTWOOD, Grays Harbor for San Francisco, 272 miles from San Francisco.
GALENA, Los Angeles for Seattle, 1036 miles south of Seattle.
STANDARD SERVICE, Richmond for Topolobampo, 1220 miles from Topolobampo.
CHIRIKOF, Alitak for San Francisco, 165 miles from San Francisco.
EMIDIO, San Francisco for Richmond Beach, 335 miles from San Francisco.
LEBEC, Seattle for Los Angeles, 378 miles from Los Angeles.
CAPT. A. F. LUCAS, Portland for El Segundo, 560 miles from El Segundo.
TEXCON, Los Angeles for Portland, 731 miles south of Portland.
OIL PIONEER, Shanghai for Los Angeles, 490 miles from Los Angeles.
DOROTHY WINTERMOTE, Aberdeen for San Diego, 577 miles from San Diego.
WILLAMETTE, San Francisco for Balboa, 900 miles south of San Francisco.
W. S. RHEEM, Hilo for Los Angeles, 634 miles west of Los Angeles.

The Mackay Radio and Telegraph Company, in connection with the Los Angeles Receiving Hospital staff, will receive requests for medical and surgical services from ships at sea, except from vessels at anchorage, through KSE station at Los Angeles Harbor.

LOS ANGELES STATION
Noon, April 25

LICA MARRSK, Manila for Los Angeles, 6195 miles southwest of Los Angeles.
THAMES MARU, Balboa for Yokohama, 7736 miles southwest of Los Angeles.
IDA KNUDSEN, Tocopilla for Los Angeles, 1256 miles south of Los Angeles.
SAN UBALDO, Rosario for Los Angeles, 720 miles south of Los Angeles.

5 p.m., April 25

OTOKIA, Wellington for Los Angeles, 1170 miles south of Los Angeles.
LUBRICO, Point Wells for Los Angeles, 70 miles north of Los Angeles.
REGULUS, Los Angeles for Paita, 980 miles south of Los Angeles.
SAN PEDRO, Los Angeles for San Francisco, 24 miles south of San Francisco.

Noon, April 26

IDA KNUDSEN, Tocopilla for Los Angeles, 1215 miles southeast of Los Angeles.

5 p.m., April 26

SHASTA, Ventura for Grays Harbor, 830 miles south of Grays Harbor.
POINT JUDITH, San Francisco for Los Angeles, 90 miles north of Los Angeles.
EDNA CHRISTENSON, Los Angeles for San Francisco, 23 miles north of Los Angeles.
SAN JUAN, San Francisco for Los Angeles, 772 miles north of Los Angeles.
EASTERN KNIGHT, Balboa for Los Angeles, 435 miles south of Los Angeles.
SILVERHAZE, Balboa for Los Angeles, 806 miles south of Los Angeles.
CATHERINE G. SUDDEN, Los Angeles for Santa Barbara, 8 miles north of Los Angeles.
INDIANA, Balboa for San Diego, 667 miles south of San Diego.
ARGYLL, Los Angeles for Santa Rosalia, 1134 miles from Santa Rosalia.
REGULUS, Los Angeles for Paita, Peru, 980 miles south of Los Angeles.
HOYANGER, Los Angeles for Montevideo, 482 miles south of Los Angeles.

SAN FRANCISCO STATION

5 p.m., April 26

FRANK H. BUCK, Los Angeles for Seattle, 535 miles from Los Angeles.
BOOBTAILA, San Francisco for Los Angeles, 340 miles from Los Angeles.
SANTA INEZ, Los Angeles for San Francisco, 96 miles from San Francisco.
DISTRICT OF COLUMBIA, Elwood for Richmond, 94 miles from Richmond.
EDNA, San Francisco for Portland, 160 miles from San Francisco.
RHINE MARU, left San Francisco for Yokohama at 5 p.m.
SANTA MARIA, San Francisco for Los Angeles, 278 miles from Los Angeles.
HORACE S. BAXTER, Los Angeles for Seattle, 670 miles from Seattle.
SILVERADO, Portland for San Francisco, 96 miles from San Francisco.
MALAMA, San Francisco for Aberdeen, 185 miles from San Francisco.
CHURCHOPP, Alitak for San Francisco, 165 miles from San Francisco.
OLYMPIC, Los Angeles for Anacortes, 883 miles from Anacortes.
BETTERTON, Ventura for Avon, 135 miles from Avon.
ERNEST H. MEYER, Wilmington for San Francisco, 85 miles from San Francisco.
ROBERT JOHNSON, San Francisco for Newport, 400 miles from Newport.
CATHWOOD, Los Angeles for Martinez, 30 miles from Martinez.
COVENA, Coos Bay for Los Angeles, 163 miles from Los Angeles.
HARVARD, San Francisco for Los Angeles, 90 miles from San Francisco.
OIL PIONEER, Orient for Los Angeles, 490 miles from Los Angeles.
DE FERE, Wilmington for Port Angeles, 507 miles from Port Angeles.
HUMBOLDT, Los Angeles for San Francisco, 98 miles from San Francisco.

TRANS-PACIFIC MAIL

Following schedule of sailing is provided by the Los Angeles Postoffice:

April 28, from Los Angeles. Special mail addressed correspondence for Panama, Central and South America.

April 29, from Seattle. Mail for New Zealand, Australia and Fiji Island.

April 30, from San Francisco. Mail for Honolulu, New Zealand, Australia and Fiji Islands.

For connections at Seattle, mail must leave Los Angeles the second day prior to date of sailing, not later than 7:10 a.m.

To connect at San Pedro for the Hawaiian Islands every other Saturday, mail leaves Los Angeles at 8:30 a.m. on Saturday.

Note—To connect at San Francisco, mail must leave Los Angeles on dispatch made not later than 5:30 p.m. the day prior to date.

ARRIVALS AND DEPARTURES

ARRIVED, FRIDAY, APRIL 26

Ship—	Time	From	Operator
ABRON, steamer	12:15 a.m.	New Orleans	Redwood Line
GLYMONT, steamer	3:10 a.m.	Seattle-S. F.	Nelson S.S. Co.
SAN DIEGO, steamer	3:25 a.m.	San Diego	Hart-Wood Lumber Co.
POINT BONITA, steamer	3:45 a.m.	San Francisco	Gulf-Pacific Line
BACHERN, steamer (Ger.)	3:50 a.m.	San Francisco	Hamburg-American Line
DAVID McKELVY, tanker	4:50 a.m.	New York	Tidewater Oil Co.
SILVER SHELL, tanker (Dutch)	5:40 a.m.	Wellington	Shell Oil Co.
CITY OF HONOLULU, steamer	6:00 a.m.	Honolulu	Los Angeles S.S. Co.
ATLANTIC SUN, tanker	9:10 a.m.	Tampa	Sun Oil Co.
SACRAMENTO, steamer	9:30 a.m.	San Francisco	Nelson S.S. Co.
ZUIYO MARU, tanker (Jap.)	12:45 p.m.	Yokohama	Nippon Tanker Co.
CLEARWATER, steamer	1:00 p.m.	Seattle	Acct. Brooklaver-S. S. Co.
DAIRY GRAY, steamer	1:30 p.m.	Seattle	Acct. Brooklaver-S. S. Co.
VALE, steamer	1:30 p.m.	San Diego	Los Angeles S.S. Co.
CALAMERA, LUCKENBACH, str.	2:30 p.m.	New York	Luckenbach Line
NOME CITY, steamer	3:15 p.m.	San Francisco	Nelson S.S. Co.
PACIFIC EXPORTER, ms. (Br.)	10:30 p.m.	San Francisco	Furness Line
AVALON, steamer	10:00 p.m.	Avalon	Wilmington Trans. Co.
WATERMAN MARU, str. (Jap.)	10:00 p.m.	Orient-S. F.	Mitsui & Co.
J. L. LUCKENBACH, steamer	6:30 p.m.	San Francisco	Luckenbach Line
ZULETA, tanker	6:00 p.m.	Ventura	Associated Oil Co.
RICHFIELD, tanker	6:10 p.m.	Oakland	Richfield Oil Co.
LUBRICO, tanker	4:50 p.m.	Seattle	Standard Oil Co. of Cal.
MYRIAM, tanker (Fr.)	6:00 p.m.	Yokohama	Compagnie Ans. de Navigation

Vessels arriving between 9 p.m. and midnight estimated from radio reports and operators' advices.

SAILED, FRIDAY, APRIL 26

Ship—	Time	For	Operator
CANADIAN ROVER, ss. (Br.)	12:30 a.m.	S. F.-Victoria	Can. Nat

AIR MAIL SCHEDULE

Eastbound—Leaves Los Angeles 7:15 a.m. daily, connecting at Salt Lake 2 p.m. Mountain Standard time; Chicago 7:30 a.m. Central time; New York 22 hours. (Closing hour for eastbound mail: Arcade Station, 6:30 p.m.; Airport, 7:15 p.m. Postoffice and substations, 8 a.m.)

Westbound—Mail leaves Newark (N. J.) 12:15 p.m.; Eastern time; arrives Chicago, 7 a.m. Central time; Salt Lake City, 10 a.m. Mountain time; Reno, second day; arrives Los Angeles, 5:25 p.m. Pacific time; second day.

(Coastwise—Leave Los Angeles, 7:15 a.m. daily; arrives San Francisco, 1 p.m.; Medford (Ore.), 9 a.m.; Portland, 11:30 a.m.; Tacoma, 11:30 a.m.; Seattle, 11:45 a.m. mail leaves Seattle, 11:45 p.m.; arrives Los Angeles, 7 a.m. (Closing time for northbound mail: Arcade Station, 6:30 p.m.; Airport, 7:15 p.m. Postoffice and substations, 8 a.m.)

Eastbound—Leave Los Angeles, 7:15 a.m. daily; arrives San Francisco, 1 p.m.; Medford (Ore.), 9 a.m.; Portland, 11:30 a.m.; Tacoma, 11:30 a.m.; Seattle, 11:45 a.m. mail leaves Seattle, 11:45 p.m.; arrives Los Angeles, 7 a.m. (Closing time for northbound mail: Arcade Station, 6:30 p.m.; Airport, 7:15 p.m. Postoffice and substations, 8 a.m.)

Westbound—Mail leaves Newark (N. J.) 12:15 p.m.; Eastern time; arrives Chicago, 7 a.m. Central time; Salt Lake City, 10 a.m. Mountain time; Reno, second day; arrives Los Angeles, 5:25 p.m. Pacific time; second day.

ARRIVALS AND CLEARANCES AT WORLD'S PORTS

SAN FRANCISCO, April 26.—Arrived: San Pedro, 12:13 a.m.; Coronado via Los Angeles: Pomona, 2 p.m.; from Albion: Admiral Peoria, 8 a.m.; from Astoria: Eknares, 4:40 a.m.; from Gothenburg via Los Angeles: Gothic, 5:40 a.m.; from Seattle: Cotati, 6 a.m.; from Astoria: West Maximus, 8 a.m. from Philadelphia via Los Angeles: Greylock, 6:43 a.m. from Baltimore via Los Angeles: Noordendyk, 6:43 a.m.; from Antwerp via Los Angeles: Frank D. Stout, 8:26 a.m., from Rockport: Tuyo Maru, 8:53 a.m., from Hongkong via Honolulu: Harvard, from Los Angeles: H. M. Storey, 12:30 p.m., Los Angeles: Tamalpais, 2:10 p.m., Los Angeles: Alvarado, 1217 passengers; Silver Hazel, 3:10 p.m., for New York: Admiral Dewey, 3:40 a.m., for Seattle: Admiral Peary, 3:32 p.m., for Los Angeles.

Sailed: Phobos, 6:30 a.m. for Montevideo, 9:20 a.m., for Rotterdam via Panama; Mar, Local Boy, 12:30 p.m., Los Angeles; Mariposa, 1:10 p.m., Honolulu; Suraiya, 2:15 p.m., for Grays Harbor; Harvard, 4:17 p.m., Los Angeles; President Jefferson, 4:30 p.m., for Hongkong; Manhattan Island, 4:30 p.m., for New Orleans; La Brea, 5:30 p.m., for Limon; American Banker, 5:32 p.m., for San Antonio, 5:45 p.m., Monterey, 6:10 p.m., Shanghai; Maya, 6:40 p.m., Los Angeles.

SEATTLE, April 26.—Arrived: Monterey, 4:30 p.m., Steel Maker, 5:30 p.m., San Francisco; Jacob, 10 p.m., from Yokohama; Jacob, 10 p.m., Round Pacific, 10 p.m., Everett; Alameda, midnight, from Southern Alaska; Warwick, 2:30 p.m., from Heyes, 3:30 p.m., Portland; Emma Alexander, 7 a.m., Victoria.

Sailed: K. I. Luckenbach, 6 p.m., for Tacoma, 9 p.m., San Francisco; Alameda, 4:30 p.m., Cordova, 2:30 p.m., Los Angeles, 5:10 p.m., Wilmington, 11 p.m., Coos Bay; Monterey, 6 p.m., Portland; Steel Mariner, 6 p.m., Point Reyes, 11 p.m., Vancouver, B. C.; C. C. Fitzsimmons, midnight, Los Angeles.

PORTLAND (Ore.) April 26.—Arrived: Admiral Farragut, 9:30 a.m., San Pedro and way; Florida, 10:20 a.m., Los Angeles via San Francisco; Arkansas, 2 p.m., Havre and way; British Columbia; Talan Maru, 8:30 p.m., Yokohama via Coos Bay; Monterey, 10 p.m., Los Angeles via San Francisco; Bessie City, Ryder Hanify, 3 a.m., Eureka; Sailed: Nanking, 5 p.m., Antwerp and way; Wayfarer, 5 p.m., Liverpool and way; W. S. Miller, 11 p.m., Los Angeles; Juan Luckenbach, 11 p.m., Seattle and way via Puget Sound; from Kalama; Monterey, 2 p.m., Bermuda and way.

TACOMA, April 26.—Arrived: Bessie, 10 a.m., coast ports; Abiqua Maru, 8 a.m., Orient; Celtic, due 10 p.m., from ports; Emma Alexander, due 11 p.m., from San Francisco.

Sailed: Border King, 3 p.m., for Aberdeen, 6 p.m., New York.

ASTORIA (Or.) April 26.—Sailed: Mauinales, 1 a.m., Seattle; motorship Bakke, 4:30 a.m., Antofagasta and Curacao, 3 p.m., Los Angeles and San Francisco; Hollywood, 1 p.m., Buenos Aires and way, via Willapa Harbor; Portshilp Tregarvon, 5 a.m., Astoria; Puget Sound; H. F. McCormick, 11 p.m., San Francisco and Los Angeles; Gaddy, 2:30 p.m., San Francisco.

SAN DIEGO, April 27.—Arrived: San Pablo, midnight, Manila; Admiral Schley, 9 a.m., Portland; Sumner, 9 a.m., Garibaldi; President, 7 p.m., Seattle; Senada; Virginia, 7 p.m., New York.

Sailed: H. T. Harper, 2 a.m., for Los Angeles; Yale, 9 a.m., San Francisco; San Pablo, 4 p.m., Seattle; President, 4 p.m., Ensenada; Samoa, 6 p.m., Los Angeles; Admiral Schley, 10 p.m., San Francisco; Virginia, 11 p.m., San Francisco.

PANAMA CANAL, April 25.—Inbound east: Achelentaal, Yokohama; Lisbon; Istria, Portland for New York; Guenstr, Vancouver for New York; Mary E. Powell, Los Angeles for New York; Panamah, San Francisco for New York; Herman Falk, San Francisco for New York; Mary Ellen O'Neil, Los Angeles for Baltimore.

Passed, bound west: Atlas, New York for Los Angeles; Great Republic, Hamburg for Shanghai; Alcazar, Hamburg for Los Angeles; Pacific Freighter, New York for San Francisco; California, Hamburg for Kiel for San Francisco.

BALBOA, April 25.—City of Topeka, from Manzanillo for San Francisco; Mariposa, for San Francisco; Los Angeles.

News of Ships and Sailings at Pacific Ports

SEATTLE, April 26. (AP)—Alterations to be made on the Edmonds-Victoria ferry Dominion's steamship City of Victoria to convert her into one of the finest vessels of her type on Puget Sound, the company announced today. Fifty thousand dollars will be expended on the vessel.

Lines operating to Europe, United States, East Indies, Near East and South American ports will add seven ships, new to their routes, to the Seattle trade in the coming month, it was announced today by agents for the lines. Plans were laid today for repairing the three ships damaged in a collision in the fog early Wednesday morning in Admiralty Inlet off Princeton Court, damaged in collision with the Mauna Ala, was an inquiry held today, where a survey will be made of bids called for repairs. The Matson line will go on drydock tomorrow, when the ship and the Maltran, which went aground in the Marrowstone Point, also will go on drydock tomorrow, where her repairs will be estimated.

SCOUTS GIVEN HONORS

TAFT, April 26. — Twenty-nine Boy Scouts of the West-Side of Kern district, received merit badges, other rankings and other honors at a meeting Court of Honor at Lincoln school here, last night. Two new troops received their charters, No. 36 of Fellows, and No. 39 of the city.

BAND ELECTS OFFICERS

LEMOORE, April 26. — The Lemoore band, lately organized, has elected Booker Gilfillin president, W. N. Hubbard, vice-president, J. Russell, secretary and treasurer, and L. R. Spencer, director. The organization has twenty-four members.

BANKRUPTCY PETITIONS

Leland R. Hilton, postal clerk, Glendale; liabilities $6,000, assets $1,000, which $13,000 is real estate.

Robert A. Tarr, salesman, Los Angeles; liabilities $1,641.31, assets $500.

Anna Demetrio, interior decorator, Inglewood; liabilities $21,497.44, assets $2000.

Harry Miller, auto mechanic, Los Angeles; liabilities $3,118, assets $1,000.

August Morris, also known as Morris Construction Company, Hollywood; liabilities $40,845.28, exempt $500, assets $40,845.28.

Cinema Schools, Inc., Los Angeles, voluntary petition by creditors.

Delbert Beaumont, Inc., Los Angeles, involuntary petition; no list of assets.

James A. Wooster, South Gate; liabilities $9461.62, no assets.

Ruth F. Hernandez, Glendale; liabilities $12223.38, assets $12223.38, exempt $12223.38.

Edward L. Lowden, Glendale; liabilities $1000, assets $1000, exempt $1000.

Jack Bernie, Glendale; liabilities $3000.50, assets $2000.50, exempt $100.

W. Puckett, merchant, Los Angeles; liabilities $1972.10, assets $1000.

Scott Dunwoody, Los Angeles; liabilities $17,918.50, assets not listed.

Model Cash Store, Los Angeles, petition by creditors.

C. R. Schorn, grinder, Del Mar; liabilities $17,918.50, assets not listed.

...T TO GIVE ...OWERS GAIN

...ricultural Expert ...orts Estimate

...Fruits to Have ...Quality

...tors Expected to ... Increase

...r, April 26. (Exclusive) ... agricultural expert ... of agriculture extension ... University of California, ... that Northern ... frosts had cut ... of deciduous fruits, ... to a material ... the result will be a ... crate of product and ... demand prices to the ... anticipated net loss ... prove a net gain.

... at this time," ... said, "to determine ... or fruit that growers ... receive. The present ... acreage may differ from ... harvested, as it is still ... to state accurately the ex...

...NT FACTORS

...many factors such as ... over, production of ... in other States and ... and the demand ... markets at the time ... be sold cannot be de... for in advance. All ... must be based upon the ... that these conditions ...

... price estimates are ... upon the theory that the ... following prices which ... as the result of the ... the size of the crop.

...ME ESTIMATED

...study of the relation... has existed in the past ... of crops and prices ... it is possible to ... probable price that ... this year, all oth... except the size of the ... applying the probable ... estimated tonnage to ... some fruits show an ... in farm value as com... 28, while others show ... gain. On the whole, ... another and present ... on that total values of ... will be equal to or ... before the freeze.

...no Makes ...w to Mexico

... CITY, April 26. (AP)— ... has received promise ... Agustino Sandino that ... asylum in Mexico ... refuge in political pro... attempt to recruit armed ... or in Nicaragua or ... Mexico as a base for ... political and mili... in Nicaragua.

... of asylum on these ... granted in well-informed ... a friendly act of Mex... the United States and ... request to the American ... of Mexican political ref... from its borders.

...bank Coin ...ports Mark

(By Telegraph to the New York Times)

April 26. (Exclusive)—The Reichsbank threw ...,000 in foreign currency into the German financial ... to save the mark from ... and increasing ... to fill in a failure of the ... conference and ... a German failure at the ... meet.

...VOTER LEAGUE ...S ANNIVERSARY

...TON, April 26. (AP)— ... council of the League ... Voters announced today ... ninth anniversary of the ... to be celebrated April 30, ... connection with the bien... Philadelphia, ... Los Angeles and Atlan... said to have extended ... for the convention.

...Disfiguring ...hes quickly overcome

... with which Resi-Ointment act in ... of skin disorder ... people. Itching is ... at once. The soap ... the skin and prepares ... the ointment, which ... heals. The daily use ... soap for the toilet and ... is recommended for keeping ... clear, soft and youth... free from odor.

...esinol

M'PHERSON QUIZ IN OFFING

Senate Managers Urge Reopening of Conspiracy Charges Against Woman Evangelist

SACRAMENTO, April 26. (AP)—Regardless of the outcome of the Judge Hardy impeachment trial, members of the Assembly Board of Managers which prosecuted the hearing are convinced that Los Angeles county should act at once to reopen the entire McPherson kidnaping case and bring the principals to trial again on criminal charges.

"I believe that the evidence brought out in the impeachment hearing justifies the Los Angeles District Attorney in proceeding against Aimee Semple McPherson and her mother, Mrs. Minnie Kennedy, to obtain a conviction for conspiracy," Assemblyman Little, chairman of the prosecuting board, asserted after the verdict.

DISMISSAL CLOUDED

Assemblyman Hornblower in another statement declared that all the official acts of Asa Keyes, convicted bribe taker, who asked dismissal of the first trial of Aimee and her mother, have been placed under a cloud "which should warrant Buron Fitts to again open up the kidnaping hoax."

Hornblower pointed out today that Joseph Ryan, former deputy District Attorney, charged on the witness stand in the Hardy impeachment trial that Keyes suppressed valuable evidence against Aimee and her mother, although Ryan told his superior at the time he believed this evidence, found at Carmel, conclusively proved that Aimee was not kidnaped, but sojourned in the seaside artists' colony with Kenneth G. Ormiston.

HINTS KNOWLEDGE

"I was not the District Attorney and I took my orders from Keyes," Ryan said significantly during the Hardy trial. He added that he was aware of the real reason for Keyes's failure to bring forth the facts unearthed at Carmel, but was not called upon to reveal this reason because of its irrelevancy in connection with Hardy.

"In view of these circumstances and other significant testimony given in the present trial," Hornblower affirmed, "it seems to be that Dist.-Atty. Fitts would be rendering a valuable public service to bring these people to a belated justice."

Fitts has been receiving a complete daily transcript of the Hardy impeachment proceedings, and this is understood to mean that he now is studying the advisability of instituting new charges against the evangelist and her mother in the light of revelations in the Senate impeachment.

McPHERSON CASE DECISION FITTS WILL WITHHOLD

Dist.-Atty. Fitts last night declined to comment on the reported statements of members of the Assembly board of managers that the entire McPherson case should be reopened for investigation and the matter placed before the grand jury.

"I have had no communication from either Assemblyman Little or Assemblyman Hornblower in regard to the testimony placed before the State Senate," Fitts said. "They have not discussed the matter with me in any way, and no requests have been received from them urging this office to reopen the McPherson case.

"The members of the Senate heard all the testimony that the Assembly board of managers presented during the impeachment proceedings, and the vote on the various charges speak for their individual beliefs.

"Until I have given the matter additional consideration, and have studied the entire transcript of the testimony and all the proceedings of the impeachment trial of Judge Hardy, I do not care to discuss the future moves of this office in the McPherson matter."

MRS. McPHERSON FLAYS LEGISLATORS FOR CALL

SACRAMENTO, April 26. (AP)—Aimee Semple McPherson, Los Angeles evangelist whose name figured prominently throughout the impeachment trial of Superior Judge Hardy, issued a statement tonight bitterly attacking the Assembly board of managers for calling her as a witness in the trial.

Mrs. McPherson stated that she testified willingly before the Assembly Legislative Committee hearing held in Los Angeles last February, contrary to the board's contention that she had been an "unwilling and evasive" witness.

She charged the board of managers with seeking publicity through her appearance in Sacramento and of issuing many "ridiculous and sensational statements . . . forecasting the evidence they expected to produce against me and the terrible things that would befall me when I took the witness stand.

"The statements led one to believe that I was on trial rather than Judge Hardy," the evangelist asserted.

Mrs. McPherson, commenting on her seventeen-minute appearance on the witness stand Wednesday night, stated that, in her opinion, this was done for the sole purpose of "attempting to justify the managers in putting the State of California and myself to such great expense."

The "silly" stories that have been spread concerning her whereabouts on various occasions are "unworthy of an answer," she concluded.

Legislature Sets May 15 as Day for Adjourning

SACRAMENTO, April 26. (AP)—The Senate late today passed an amended Assembly resolution setting the date of adjournment of the Forty-eighth California Legislature tentatively as May 15 at noon.

Senator A. H. Breed of Oakland, leader of the Upper House, introduced amendments changing the date of adjournment from May 10 as fixed earlier in the week by the Assembly to May 15. Breed declared that "with the co-operation of every Senator it will be possible to complete our legislative business by that time."

Many night sessions and long committee meetings must be held during the two and one-half weeks, Breed said. He also warned senators that if they had bills to be passed action must be taken on all Upper House measures before May 8. Assembly bills before the Senate will receive preference after that date, he stated.

MRS. PLANT SUES FOR DIVORCE IN PARIS

NEW YORK, April 26. (AP)—Mrs. Constance Bennett Plant, wife of Philip Plant, and daughter of Richard Bennett, the actor, returned from Paris today and confirmed reports that she had sued for a divorce in the Paris courts. She said she expects to get the divorce in October. The basis was incompatibility, she said.

NOTED ENGINEER PASSES

SAN FRANCISCO, April 26. (AP)—John D. Isaacs, 80 years of age, nationally known engineer and for many years chief consulting engineer of the Southern Pacific Company, died suddenly here today.

MICHAEL GOES TO HIS REWARD

Russian Grand Duke Called by Death in London

Cousin of Late Czar and Exile From Native Land

End Follows Several Months of Failing Health

LONDON, April 26. (AP)—Grand Duke Michael of Russia, cousin of the late Czar, died here this morning.

Grand Duke Michael suffered an attack of influenza late in the winter, which left him weak, and his family had given up hope some days past.

The Grand Duke was for years an important figure in London society and smart Anglo-American circles on the Riviera. Although his fortunes were badly depleted by the Russian revolution he still was able to maintain a fine London establishment.

MARRIED TO COUNTESS

In 1891 he contracted a morganatic marriage with Countess Torby at San Remo and they lived together devotedly until her death in London September, 1927. She was one of the most famous of London hostesses and had many social gifts.

Their two daughters married into the British nobility, one being Lady Zia Wenher, wife of Maj. Sir Harold Wenher of London, and the other, Countess Milford Kave, whose husband is a cousin of King George. They also had a son, Count Michael Torby.

ODD NICKNAME

On the continent Michael was known as "Miche-Miche," a nickname which was in odd contradistinction to his imposing soldierly appearance.

The Grand Duke was deeply affected by his wife's death two years ago and his health was never the same afterward. Although his family disapproved of his marriage with her their life together was one of romance, both steadfastly clinging to their early affection for each other. Because of this marriage he spent most of his life in exile from his native land.

Mexico to Bar Alien Laborers

MEXICO CITY, April 26. (AP)—In pursuance of a recently announced policy of giving Mexico's jobs to Mexicans the Department of Interior today issued instructions to Mexican consuls not to give entry permits to immigrants who want to come to Mexico looking for work.

Alien women entering the country will be subject to fines of 1000 pesos and arrested or expelled. The measures were necessitated by the scarcity of work in Mexico.

TARIFF BILL SCANNED BY COMMITTEE

Republicans Polish Off Measure for Introducing; Democrats Whet Axes

WASHINGTON, April 26. (AP)—The full Republican membership of the House Ways and Means Committee met today in executive session to review the changes in rates drawn up by Republican subcommittees for incorporation into the new tariff bill. The measure is expected to be introduced early next week.

Democratic leaders, meanwhile, were laying plans to combat any attempt to limit the offering of amendments to three or four paragraphs of the bill during its consideration on the House floor.

While a great many changes in rates, mostly increases, are expected to be placed in the bill the impression has gone out of the committee that the revision will be small compared with the thousands of items in the law. A thorough overhauling is believed to be in store for the administrative provisions, especially with relation to Tariff Commission procedure in determining rate bases for administration of the flexible clause and for the information of Congress.

ORATORY FLOODS COLLEGES

Largest Number of Students Ever Involved Now Clashing in State Finals of Contest

WASHINGTON, April 26. (Exclusive)—Five hundred and forty-two colleges and universities, the largest group of institutions of higher learning ever brought together in any project of the kind in the history of American education, are represented in the fifth National Intercollegiate Oratorical Contest on the Constitution, which is now completing its second, or State, competitive stage. The prizes at stake total $5000.

The contest, which has been sponsored and conducted by the Better America Federation of California for the last five years as a citizenship contribution, has been participated in this year by approximately 28,000 students in universities, colleges and junior colleges throughout the entire nation.

FOUR STAGES

It passes through four major stages.

The first stage is that in which the spokesman is chosen for each institution out of all of the entrants therein. That selection is made within the institution without the intervention of the national management. College spokesmen were selected on or prior to the 15th inst.

The second stage is that in which the champions of States, or portions of States, are selected. These contests are supervised and controlled by the national management. In several States it has been necessary to make two, three or four subdivisions or groupings of participating institutions in order adequately to conduct the competitions. The last of these State or group contests will be held next Tuesday. Most of them are being held this week.

The third stage is that of the national semifinal, or zone contests. There are seven of these, the nation being divided for the purposes of this project into seven major zones—northeastern, northern, eastern, southern, central, midwestern and Pacific. The zone meetings will be held during May in Santa Clara, Cal.; Liberty, Mo.; Evanston, Ill.; Asheville, N. C.; Washington, D. C.; State College, Pa.; Syracuse, N. Y., and Amherst, Mass.

These seven zone meetings lead into the fourth and last stage of the contest, the national finals, to be held in Los Angeles on June 20. Each zone winner goes to the national finals. In the Los Angeles meeting the prizes will be as follows: First, $1500; second, $1000; third, $750; fourth, $550; fifth, $450; sixth, $400; seventh, $350. Total, $5000.

HAWAII

Over the Smoothest of Pacific Routes...

in a palatial cruiser to a paradise of flowers, romance and exotic, tropical charm!

Weekly Sailings

S. S. CITY OF HONOLULU May 4
S. S. CALAWAII May 11
S. S. CITY of LOS ANGELES May 18
S. S. DIAMOND HEAD . . May 25

Specially Serviced Spring Tours—20 days from Los Angeles back to Los Angeles, on the palatial cruisers "City of Los Angeles," April 20 and May 18, and "City of Honolulu" May 4 and June 1.

Surprisingly moderate cost covers every necessary ship and shore expense. Write for illustrated folder "Spring Tours to the Isles of Paradise."

LASSCO
LOS ANGELES STEAMSHIP CO.

730 So. Broadway . . . Tel. VA 6861 3423
323 So. Spring St. . . . Tel. VA 6861 3423
6733 Hollywood Blvd. . . . Tel. GL 6861 3343

NOTICIAS MUNDIALES DE ULTIMA HORA

POR EL PROFESOR RAMON GUERRERO
Encargado de la Sección Española de este diario

NOTAS TELEGRAFICAS

El Gran Duque Miguel Ha Fallecido en Londres

LONDRES, Abril 26.—El Gran Duque Miguel de Rusia, primo del último zar, ha muerto aquí la mañana de hoy. Un ataque de influenza, que le vino ya avanzado el invierno, lo dejó muy débil, y su familia tenía desde hace varios días perdida toda esperanza de que se salvara el paciente.

Por buen número de años fue el gran duque destacada figura en la sociedad londinense y en los círculos angloamericanos de gran tono de la Costa Azul. Aunque su fortuna quedó muy quebrantada por la revolución moscovita, le alcanzaba aún para sostener una casa lujosa en Londres.

En 1891 contrajo enlace morganático con la condesa Torby en San Remo, y la pareja vivió devotamente unida hasta la muerte de la dama ocurrida en Septiembre de 1927 en Londres. Era una de las matronas que mejor recibían en Londres, y la adornan muchas raras dotes.

Record Británico de Aviación

LONDRES, Abril 26.—El jefe de escuadra A. G. Jones-Williams y el teniente aviador N. H. Jenkins, de la Fuerza Real Aérea Británica, salidos de Inglaterra la mañana del miércoles en un avión que debía volar sin escalas hasta Calcutta, han aterrizado hoy en Karachi a la 1:15 de la tarde.

Si bien los pilotos no lograron llegar a su propuesto destino, han realizado el primer vuelo sin escala a la India, y sentado nuevo record británico de larga distancia. En 50h, 48m han hecho un recorrido de 4100 millas aproximadamente.

Méjico Cerrará la Puerta a los Jornaleros Extranjeros

CIUDAD DE MEJICO, Abril 26. Ciñéndose a la política recientemente anunciada de dar a los mejicanos los trabajos de Méjico, el ministerio de lo Interior ha librado hoy instrucciones a los cónsules mejicanos de no extender permisos de entrada a aquellos inmigrantes que quieran venir a Méjico en busca de trabajo.

Las extranjeras que entren en el país serán penadas con multas de 1000 pesos, y arrestadas o expulsadas. Estas medidas se imponen, dada la escasez de trabajo en la República.

Chile Será la Meta de un Gigante de los Aires

WASHINGTON, Abril 26.—Hoy dejó ultimados la compañía norteamericana de Vías Aéreas Internacionales sus planes para un vuelo sin escala entre los Estados Unidos y la República de Chile, el que se iniciará dentro de unos diez días.

Los aviadores tripularán el aeroplano Sikorsky, que se construyó en un principio para el as francés Rene Fonk, que proyectaba un vuelo transatlántico. Partirá el citado avión, o de la capital norteamericana, o de Tampa (Florida), o de Miami (Florida).

Se Propone el Nombre de "Hoover" Para la Presa del Colorado

SALT LAKE CITY, Abril 26.—La junta directiva de la cámara de comercio de Salt Lake City ha presentado la iniciativa de que se dé el nombre de "Presa de Hoover" a la que va a construirse en el cañón de Boulder, en debido reconocimiento del papel preeminente desempeñado por el President Hoover como jefe de la comisión del Río Colorado, y de sus eminentes dotes de ingeniero.

NOTAS LOCALES

Hawai Va a Tener otra Línea Aérea

Al regresar ayer de Honolulú, a bordo del paquebote "City of Honolulú", de la línea Lassco, el abogado de Los Angeles, Nathan Newby, Jr., ha anunciado la constitución de la compañía "Hawaiian Airways, Ltd.", que establecerá servicios de aeroplanos entre las diferentes islas del archipiélago hawayano.

Dice Newby que se iniciarán esos servicios en el otoño próximo con dos monoplanos trimotores para catorce viajeros. Estarán equipados, cada uno, con tres máquinas Whitney Wasp patentadas, y transportarán correo, bultos ligeros de express, y viajeros.

La opinión pública en Hawai ha recibido con entusiasmo la noticia de ese servicio, el que, según el citado letrado, tendrá éxito inmediato.

El capital de la compañía se subscribió en Los Angeles, y en la directiva figuran William G. McAdoo, Nathan Newby, Sr., Paul E. Richter, vice-presidente, y Jack Frye, jefe de las Standard Airlines. Este último es presidente de la compañía hawayana que acaba de organizarse.

Cuélgase un Individuo en su Propio Garage

J. C. Kuhlekamp, de 55 años de edad, con domicilio en el 403 de la calle Cincuenta Oeste, se colgó ayer en un garage sito en la parte trasera de su casa habitación.

Al efecto, pasó una soga por sobre una de las vigas, se aseguró el nudo corredizo alrededor del cuello, y saltó de un escalereja en que se había subido. Fue descubierto el suicidio por la señora V. Yohn, habitante en el 405½ de la calle Cincuenta Oeste, que entró al patio adyacente a su casa. El teniente detective Holt, que rindió parte del suicidio, se halló con este recado escrito por el suicida, y dirigido a su esposa: "Mamá querida, qué necio he sido. Mi vida ha sido un fracaso. Con mi póliza podrás ayudarte. Vende todo. Ya no pude aguantar mi espalda y mis nervios. Adiós."

Además de su esposa, deja Kuhlekamp dos hijas casadas en California, y un hijo en Ohio.

Charlas Infantiles para Chiquillos de Escuela

II.

Al cabo de un rato, este frote sacaba algo como serrín del palo que estaba acostado (After a while this rubbing would make something like saw-dust on the stick that was lying down). El indio seguía frotando hasta que se calentaba la madera (The Indian would keep on rubbing till the wood grew hot). Entonces comenzaba a humear la raspadura de madera, y luego ardía (Then the fine wood dust would smoke. Then it would burn). El indio ponía unas cuantas rajitas de leña sobre ella, y presto hacía una lumbrada (The Indian would put a little kindling wood on it. Soon he would have a large fire).

At last—*a new and still better* Eastern oil for the motoring West

The New Mobiloil will preserve your engine's first-year feel for at least 30,000 miles!

30,000 miles—a big figure. Actually, it is *moderate* compared with the test records on which it is based. Let us explain—

A few months ago we arranged to use the Atlantic City Speedway as a practical "road laboratory" on which to test the New Mobiloil.

The stock cars of several prominent manufacturers were purchased, and special instruments were fitted to their cowls and floor-boards. Then the long test grind began. Thousands of miles were run. Other high-grade oils were used in competition.

The results were amazing!—

When we say that the New Mobiloil will preserve your engine's first-year feel for 30,000 miles—*actually*, Mobiloil has kept the first-year feel in test engines *for more than twice this distance*—and without a single major engine adjustment of any kind!

In addition to saving the first-year feel of your engine, *we definitely offer you* 20% more oil mileage, with a very noticeable increase in power—although the results of our tests considerably bettered these figures. Drain *and refill* with the New Mobiloil *regularly*.

Make this chart your guide

It shows the correct grade of Gargoyle Mobiloil for certain prominent cars. If your car is not listed below, see complete Mobiloil Chart at your Mobiloil dealer's.

NAMES OF PASSENGER CARS	1929 Engine	1929 Winter	1928 Engine	1928 Winter	1927 Engine	1927 Winter	1926 Engine	1926 Winter
Auburn, 6-66	BB	Arc.	BB	Arc.	BB	Arc.	A	A
" other models	A	Arc.	A	Arc.	A	Arc.	A	A
Buick	BB	Arc.	BB	Arc.	BB	Arc.	BB	Arc.
Cadillac	BB	Arc.	BB	Arc.	BB	Arc.	BB	Arc.
Chandler Special Six	A	Arc.	A	Arc.	A	Arc.	A	Arc.
" other models	A	Arc.	A	Arc.	A	Arc.	A	Arc.
Chevrolet	A	Arc.	A	Arc.	A	Arc.	A	Arc.
Chrysler, 6-cyl.	A	Arc.	A	Arc.	A	Arc.	A	Arc.
" Imperial	BB	Arc.	BB	Arc.	A	Arc.	A	Arc.
" other models	A	Arc.	A	Arc.	A	Arc.	A	Arc.
De Soto	A	Arc.						
Dodge Brothers	A	Arc.	A	Arc.	A	Arc.	A	Arc.
Durant	A	Arc.	A	Arc.	A	Arc.	A	Arc.
Essex	A	Arc.	A	Arc.	A	Arc.		
Ford, Model A	A	Arc.	A	Arc.	A	Arc.		
Ford, Model T	A	Arc.	A	Arc.				
Franklin	BB	Arc.	BB	Arc.	BB	Arc.	BB	Arc.
Graham-Paige	BB	Arc.	BB	Arc.	BB	Arc.	A	A
Hudson	A	Arc.	A	Arc.	A	Arc.	A	Arc.
Hupmobile	BB	Arc.	BB	Arc.	A	Arc.	A	Arc.
La Salle	BB	Arc.	BB	Arc.	BB	Arc.		
Marmon, 8-cyl.	A	Arc.	A	Arc.	A	Arc.		
" other models			BB	A	A	A	A	A
Marquette, 6-cyl.			A	A	A	A	A	A
Nash, Adv. 6 & 8	BB	Arc.	BB	Arc.	BB	Arc.	BB	Arc.
" other models	A	Arc.	A	Arc.	A	Arc.	A	Arc.
Oakland	BB	Arc.	BB	Arc.	BB	Arc.	BB	Arc.
Packard	A	Arc.	A	Arc.	A	Arc.	A	Arc.
Peerless, 72, 90, 91	BB	A	BB	A	BB	A	BB	A
" other models	A	Arc.	A	Arc.	A	Arc.	A	Arc.
Plymouth	A	Arc.						
Pontiac	A	Arc.	A	Arc.	A	Arc.	A	Arc.
Reo	A	Arc.	A	Arc.	A	Arc.	A	Arc.
Roosevelt, 8-cyl.	BB	Arc.	BB	Arc.	BB	Arc.	BB	Arc.
" other models	BB	A	BB	A	BB	A	BB	A
Studebaker	A	Arc.	A	Arc.	A	Arc.	A	Arc.
Velie, Sport	BB	Arc.	BB	Arc.				
" Coupe	A	Arc.	A	Arc.	A	Arc.	A	Arc.

the New GARGOYLE Mobiloil

Manufactured by VACUUM OIL COMPANY

Distributed by STANDARD OIL COMPANY OF CALIFORNIA

DOG DAYS

By D. T. Carlisle

Joshua Little

BY LEE SHIPPEY

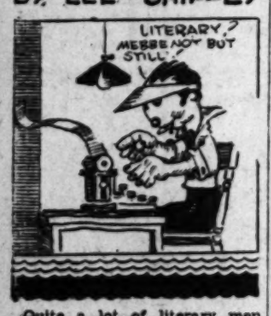

Quite a lot of literary men ren't writers—and vice versa.

The Bachelor's Worry

"The only trouble with us bachelors is that our names die out."

"What is your name?"

"Smith."—[Berlin Ulk.

Flattering

Astronomer (to his wife:) My dear congratulate me. I've discovered a star of hitherto unheard of density and I'm going to name it after you.—[Sydney Bulletin.

Rapid Figuring

Crank (buttonholing Scot:) I say, I want you to join the Anti-Tipping Society. The subscription is one shilling a year.

Aberdonian: Hoots, mon, it'll be cheaper tae tip.—[Passing Show.

Deferred Payment Plan

Voice from under hood: No, I've never paid a cent for repairs on this car.

Voice from Seat: Yes, that's what the man who repaired it for you told me.—[Louisville Satyr.

That Guiltiest Feeling

By Briggs

Boss
HELLO! YES-
HELLO DARLING- MY BUT YOU'RE GROUCHY THIS A.M.
GIRL FRIEND
O.K. I'LL GIVE YOU A REPORT ON THAT MR. MAY THE FIRST THING IN THE MORNING
WHAT ARE YOU TALKING ABOUT?
YES- YES! INDEED- I'LL GET BACK OF IT RIGHT AWAY MR. MAY
WHAT IS TH' MATTER WITH YOU, DARLING?
IT'S SOMETHING I'LL HAVE TO GO INTO PERSONALLY MR. MAY- BUT-
ARE YOU TRYING TO BE FUNNY WITH ME OR WHAT- IS THERE A REASON WHY YOU CAN'T TALK
YES- YES ALL RIGHT MR. MAY- SEE YOU LATER- G'BY
WELL WHY DIDN'T YOU SAY SO- GOOD BY-
BRIGGS '29

REG'LAR FELLERS

In Reverse

By Gene Byrnes

MOM WOULDJA DO ME A FAVOR PLEASE?
CERTAINLY! WHAT IS IT?
4-27
WOULDJA GIMME A LI'L WALLOPIN'? I MEAN AN EASY ONE!
I'M AFRAID I DON'T UNDERSTAND YOU?
WELL I'M GONNA TAKE A HUNK OF THAT CHALKLIT PIE IN THE CUPBOARD AN' IT ALWAYS TAKES THE GOOD OUT OF IT TO GET THE WALLOPIN' AFTERWARD!
BYRNES

THE GUMPS

Hollow Happiness

By Sidney Smith

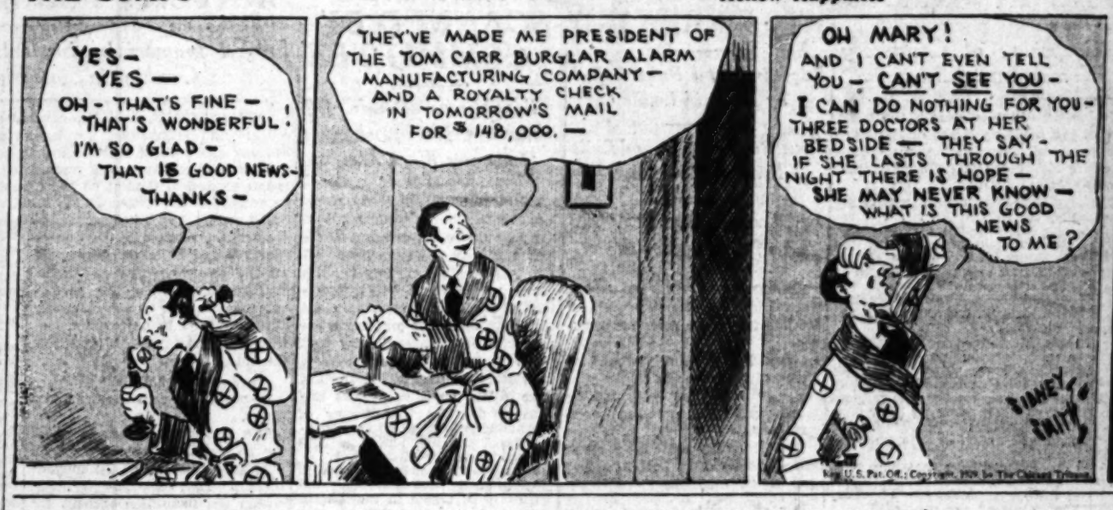
YES- YES — OH- THAT'S FINE — THAT'S WONDERFUL! I'M SO GLAD - THAT IS GOOD NEWS- THANKS -
THEY'VE MADE ME PRESIDENT OF THE TOM CARR BURGLAR ALARM MANUFACTURING COMPANY — AND A ROYALTY CHECK IN TOMORROW'S MAIL FOR $ 148,000. —
OH MARY! AND I CAN'T EVEN TELL YOU - CAN'T SEE YOU - I CAN DO NOTHING FOR YOU - THREE DOCTORS AT HER BEDSIDE — THEY SAY - IF SHE LASTS THROUGH THE NIGHT THERE IS HOPE — SHE MAY NEVER KNOW — WHAT IS THIS GOOD NEWS TO ME?
SIDNEY SMITH
Reg. U. S. Pat. Off.; Copyright, 1929, by The Chicago Tribune.
OOOK MARY

GASOLINE ALLEY

Through the Sieve

By [illegible]

MR WALLET?
I'M ANSWERING YOUR AD IN TODAY'S PAPER.
GIVE A FELLOW A CHANCE, GIRLS.
I DON'T LOOK IT BUT I'VE HAD EIGHT YEARS EXPERIENCE.
I WAS HERE FIRST.
WHY YOU LITTLE CAT! I WAS HERE WHEN YOU CAME
YOU KNOW I HAVE A LARGE NUMBER OF GIRLS TO CHOOSE FROM THIS MORNING.
OH THAT'S ALL RIGHT. I JUST DOTE ON COMPETITION. BESIDES I'VE GOT A LOT OF OTHER WANT ADS IN MY BAG TOO.
I MUST HAVE MY LUNCH HOUR PROMPTLY AT 12 AND I HAVE MY OWN SYSTEM FOR RUNNING AN OFFICE.
I'M NOT CHOOSING YOU- I'M ONLY ELIMINATING. YOU'RE ONE MORE THAT'S ELIMINATED.
Reg. U. S. Pat. Off.; Copyright, 1929, by The Chicago Tribune.

ELLA CINDERS

Where Are They?

By Bill Conselman and Charlie [illegible]

Today is the day for Ella to have her answers ready. Remember Jim and John asked to marry her —
I DO HOPE THEY DON'T COME FOR THEIR ANSWERS — I HAVEN'T THEM READY! IF I PICK THE WRONG MAN AND WE'RE UNHAPPY AND HE LEAVES ME, I'LL BE IN A PICKLE!
THEY ARE BOTH GOOD MATRIMONIAL PROSPECTS, AND IF I TURN DOWN EITHER OR BOTH, I MAY SPEND THE REST OF MY LIFE REGRETTING MY REJECTION SLIPS! I WONDER WHAT'S KEEPING THEM?
THEY AREN'T VERY ANXIOUS — I SUPPOSE THEY'LL BE, LIKE METHUSELAH'S TOES AND TURN UP LATE!
I'VE WANTED FOUR HOURS AND THEY'RE NOT HERE YET! I'VE TRIED TO HOLD MY TEMPER BY COUNTING TO A HUNDRED BEFORE I GET MAD — I'VE REACHED NINETY-NINE AND I'M COUNTING THE LAST ONE IN FRACTIONS!
4-27
Where are these men? What has happened to them?

WINNIE WINKLE, THE BREADWINNER

Better Late than Never

By [illegible]

DID YOU WANT TO SEE ME, MR. BIBBS??
YES, MISS WINKLE, I -er- I WANTED TO EXPLAIN TO YOU ABOUT YOUR-ER- FATHER !!
I'M SORRY I HAD TO DISCHARGE HIM, BUT THERE WAS REALLY NOTHING ELSE I COULD DO UNDER THE CIRCUMSTANCES!
WHY MR. BIBBS, IT'S PERFECTLY O.K.! I DON'T BLAME YOU ONE BIT !!
MY FATHER'S A LAZY, GOOD FOR-NOTHING MAN! HE DESPISES WORK! I KNEW RIGHT FROM THE START THAT HE WOULDN'T LAST LONG HERE!
YOU DID?
THEN WHY TH' HECK DIDN'T YOU TELL ME SO BEFORE I HIRED HIM!
MR. 27

PETEY—

A Bit Bored

By C. A. [illegible]

— THE MORE I LOOK AT THAT MAN THE MORE I THINK I'VE MET HIM SOME PLACE
— I'M GETTING AWFULLY FED UP WITH THIS CASTAWAY STUFF — THIS BEING ALONE ALL BY YOURSELF IS ALL RIGHT FOR A GUY WHO WANTS TO WRITE A BOOK OR MAKE BOOZE.
— BUT, I'D GO GOOFY IF I STAY HERE MUCH LONGER — I'M SATISFIED TO LET ROBINSON CRUSOE HAVE THE RECORD FOR LONG DISTANCE CASTAWAYING!
— I THINK IT'S PETEY DINK, MABEL'S UNCLE BUT I'M NOT SURE. — I S'POSE HE'D THINK IT AWFUL IF I STOOD TO HIM WITHOUT AN INTRO- DUCTION —

HAROLD TEEN

A Happy Climax

By C[illegible]

A LETTER FROM MEXICO, HAROLD! BET'CHA IT'S FROM SONIA!
ALONE O' YOUR BUSMESS WHO IT'S FROM - GIVE IT HERE BEFORE I BAM VAN ONE!
IT IS FROM SONIA - AND, WHEE! IT TURNED OUT JUST AS I THOUGHT IT WOULD - VON FORGAVE WHEN HE LEARNED HOW DEEPLY SHE LOVES HIM!
HELLO? COVINA CEVER? I GOT A PIP OF A FOLLOW- UP ON THAT AIR ELOPEMENT LAS' WEEK- LISTEN! HERE'S TH' DIRT!
(THAT EVE.)
WHAT'S DIS? VON PUMPERNICKEL AND SONIA WERE WED IN SOMEA THEIR AIR ELOPEMENT FROM THE HAPPY COUPLE HAVE COME TO AIRES, WHERE THE GROOM, WHO WAS A WAR ACE - IS TO TAKE CHARGE OF AN AIRPORT!
9-27

RESNO STA[illegible] FESTIV[illegible]

criptions of Band Music t[illegible] From Th[illegible]

RESNO, April 26.—With [illegible] the San Joaquin Valley tomorrow following [illegible] at which Queen Gene[illegible] Drury, Southern Calif[illegible] Raisin Kingdom.

The city gayly bedecked wit[illegible] banners, bunting an[illegible] and interest at high pitch[illegible] now awaits the arrival o[illegible] the gala day of the year t[illegible] the world.

[illegible] embodied in the celebra[illegible] features this year which hav[illegible] before been attempted her[illegible] which will carry the festiva[illegible] grounds in addition to thos[illegible] the streets here. Includ[illegible] broadcasting of a description o[illegible] parade and the music of a dozen[illegible] bands, and the making o[illegible] and natural-color motion pic[illegible] of the event.

[illegible]-STATION BROADCAST

[illegible] the local radio station[illegible] its affiliated stations[illegible] Los Angeles, and KFRC, San[illegible] announcers will give a[illegible] description of the parade[illegible] starts at 9:30 a.m. and which[illegible] from a special reviewing stand[illegible] for the radio broadcast.

[illegible] all of the leading mo[illegible] news reel companies[illegible] cameramen, this group[illegible] a talking news reel and [illegible] other film-producing con[illegible]

[illegible] this year embraces[illegible] events, the foremost o[illegible] course, is the annual pa[illegible] approximately three miles l[illegible] and which will traverse ap[illegible] nearly four and a half miles[illegible] the city's streets.

[illegible] festival opened this afternoon[illegible] the high school division of the[illegible] and relays at the Fresno State[illegible] stadium, in which scores o[illegible] noted athletes competed i[illegible] and field events.

OPENED LAST NIGHT

[illegible]'s fiesta pageant, entitled "Th[illegible] Land of Fiesta," was held to[illegible] in a local theater, when ap[illegible] nearly 125 local singers and [illegible] participated.

[illegible] the parade tomorrow[illegible] from the college and university[illegible] of the west coast relays, in[illegible] all of the State's leading[illegible] educational institutions and ath[illegible] clubs have entered their best[illegible]

A festival program will be con[illegible] with the annual Raisin Day[illegible] of the Fresno Auditorium, a[illegible] thousands annually pay their[illegible] up to the Raisin Day royalty.[illegible] an added attraction there is[illegible] annual encampment of high[illegible] cadets, with more than 800[illegible] of the R.O.T.C. participating in[illegible] contests, rifle matches and oth[illegible] events. They will also have a[illegible] in the parade with a troop of [illegible] Seventh United States Cav[illegible] from the Presidio at Monterey.

SEVEN FIESTA FLOATS

There are eleven magnificent[illegible] floats which will represent[illegible] the spring festival periods: Cali[illegible] days Fair diamond jubilee,[illegible] Christmas tree celebration,[illegible] Day, blossom festivals, west[illegible] indian, water carnivals, Spirit[illegible] Gras, floral festivals, har[illegible] festivals, patriotic celebrations [illegible] Fiestas.

[illegible] to the pageant floats[illegible] other creations are en[illegible] by various civic and commer[illegible] organizations, some of which[illegible] the San Francisco and Los An[illegible] Chambers of commerce, Pass[illegible] Tournament of Roses, Santa[illegible] Fiesta de las Rosas,[illegible] Cowboys Association, Stock[illegible] Chamber of Commerce, Kern[illegible] and many others.

[illegible] by Chief of Police Walker[illegible] a platoon of police, the parade[illegible] under the direction of Ar[illegible] Allen, Commander of the[illegible] Post of the American Le[illegible] is grand marshal.

THIRTY-FIVE TROPHIES

The parade will be divided into[illegible] divisions, each of which will[illegible] devoted to developing the idea[illegible] of the festivals, with one or[illegible] more of the large floats assigned to[illegible] together with numerous at[illegible] tractively decorated automobiles,[illegible] bands, marching contingents[illegible] and other similar attractions.

Thirty-five trophies will be[illegible] awarded for various phases of pa[illegible] activity, with interest center[illegible] ing on the awards for the best floats.[illegible] Pageant floats do not enter into[illegible] competition.

The Raisin Festival float, which[illegible] is the official vehicle and tem[illegible] porary throne for Queen Genelle[illegible] Long Morley, will also have as[illegible] guests the maids of honor to[illegible] the four girls who were run[illegible] ners-up in the contest in which Miss[illegible] was chosen for the royal rai[illegible] ment. They are Wilma Wyllie of[illegible] Helen Glaister of Delano,[illegible] Harding of Fowler and[illegible] Hamilton of Lemoore.[illegible] other girls from as many[illegible] of the San Joaquin will occupy[illegible] the pageant floats as god[illegible] of their particular festival.

SPECIAL TRAIN CARRIES [illegible] TO CELEBRATION

PORTERVILLE, April 26.—Miss[illegible] Genelle, "Miss Porterville,"[illegible] tonight in a ceremonial at[illegible] was crowned queen of the[illegible] Raisin Festival, was given[illegible] send-off last night when[illegible] boarded the special car placed[illegible] disposal by Maj. C. M. Mur[illegible] of the Southern Pacific, en[illegible] to Fresno. From the steps of[illegible] Queen Genelle waved fare[illegible] to the many friends and loyal[illegible] here. She carried an arm[illegible] of American Beauty roses and[illegible] the special car filled with[illegible]

Genelle was accompanied[illegible] mother, Mrs. L. W. Green,[illegible] Hicks, official representa[illegible] the American Legion, and[illegible] Mrs. Paul Robinson, the[illegible] representing the Chamber[illegible] Genelle was joined at

By Sidney Smith

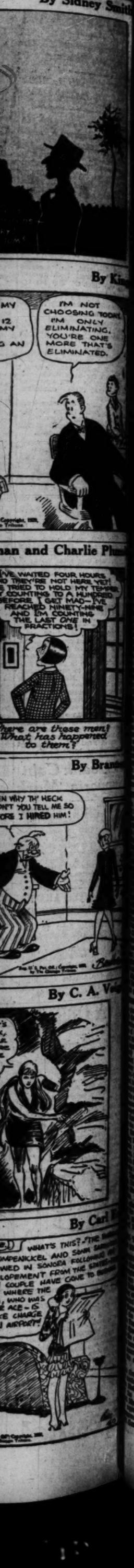
By Kin
MY
12
MY
S AN
I'M NOT CHOOSING TODAY. I'M ONLY ELIMINATING. YOU'RE ONE MORE THAT'S ELIMINATED.
an and Charlie Plu
I'VE WAITED FOUR HOURS, AND THEY'RE NOT HERE YET! I TRIED TO HOLD MY TEMPER COUNTING TO A HUNDRED BEFORE I GET MAD—I'VE REACHED NINETY-NINE AND I'M COUNTING THE LAST ONE IN FRACTIONS!
here are these men? What has happened to them?
By Brant
EN WHY TH' HECK DON'T YOU TELL ME SO FORE I HIRED HIM!
By C. A. Ve
WHAT'S THIS?—THE IMPEANKKEL AND SOAN SAILED IN SONORA FOLLOWED MARRIED FROM THE STATE— COUPLE HAVE COME TO WHERE THE WHO WAS ACE—IS E CHARGE AIRPORT!
By Carl E

NEWS OF SOUTHERN COUNTIES

...SNO STAGES ANNUAL FESTIVAL FOR RAISIN

...riptions of Long Parade and ...d Music to Be Broadcast From Three Stations

..., April 26.—With California's great fiestas as its ... San Joaquin Valley's annual Raisin Festival will be ... tomorrow following a colorful and spectacular pageant ... which Queen Genelle Green of Porterville and King ..., Southern California football star, were crowned ... Kingdom. ... breakfast by King Morley Drury of Los Angeles and Fresno officials. Queen Genelle and King Morley were guests of the Fresno Shriners today noon.

... ply bedecked with ..., bunting and ... at high pitch, ... the arrival of ... day of the year to ... world.

... celebra- ... this year which have ... been attempted here ... will carry the festival ... In addition to those ... streets here, include ... of a description of ... and the music of a dozen ... and the making of ... natural-color motion pic- ... event.

...RIPTION BROADCAST

... local radio station, ... affiliated stations, ..., and KFRC, San ... will give a ... of the parade, ... a.m. and which ... reviewing stand ... broadcast.

... leading mo- ... companies ..., this group ... news reel and a ... producing con- ...

... year embraces ..., the foremost of ... the annual pa- ... three miles in ... will traverse ap- ... and a half miles ... streets.

... opened this afternoon ... school division of the ... at the Fresno State ..., in which scores of ... competed in ... events.

...D LAST NIGHT

... pageant, entitled "In ... Pasta," was held to- ... theater, when ap- ... local singers and ... participated.

... parade tomorrow ... college and university ... the west coast relays, in ... of the State's leading ... institutions and ath- ... have entered their best ...

... program will be con- ... annual Raisin Day ... Fresno Auditorium, at ... annually pay their ... to the Raisin Day royalty. ... attraction there is ... arrangement of high ... with more than 500 ... R.O.T.C. participating in ... rifle matches and oth- ... They will also have a ... parade with a troop of ... United States Cav- ... Presidio at Monterey.

...A FIESTA FLOATS

... seven magnificent ... which will represent ... festival periods: Cali- ... Fair diamond jubilee, ... tree celebration, ... Autumn festivals, west- ... flower carnivals, Spirit ... floral festivals, har- ... patriotic celebrations ... States.

... the pageant floats ... creations are en- ... civic and commer- ..., some of which ... Francisco and Los An- ... of commerce, Pasa- ... of Roses, Santa ... Fiesta de las Rosas, ... Association, Stock- ... of Commerce, Kern ... many others.

... Chief of Police Walker ... of police, the parade ... the direction of Ar- ... Commander of the ... of the American Le- ... marshal.

...-FIVE TROPHIES

... will be divided into ..., each of which will ... to developing the idea ... festivals, with one or ... huge floats assigned to ... with numerous at- ... decorated automobiles, ... marching contingents ... similar attractions. ... trophies will be ... various phases of pa- ..., with interest center- ... awards for the best floats. ... floats do not enter into ... ...

... Festival float, which ... special vehicle and tem- ... for Queen Genelle ..., will also have as ... maids of honor to ... girls who were run- ... contest in which Miss ... chosen for the royal ral- ... was Wilma Wyllie of ... Chester of Delano, ... of Fowler and ... of Lemoore. ... girls from as many ... Joaquin will occupy ... decorated floats as god- ... this particular festival.

...RAHAM CARRIES ...CELEBRATION

...VILLE, April 26.—Miss ..., "Miss Porterville," ... is a ceremonial at ... crowned queen of the ... Festival, was given ... and last night when ... the special car placed ... by Mal. C. M. Mur- ... Southern Pacific, en ... from the steps of ... Genelle waved fare- ... many friends and loyal ... she carried an arm- ... of Beauty roses and ... special car filled with ...

... was accompanied ... Mrs. L. W. Green, ... official representa- ... American Legion, and ... Paul Robinson, the ... representing the Chamber ...

... was joined at ...

DISCARDED LOVER HELD FOR ARSON

San Diego Blaze Called Incendiarism to Spite Girl Living in Building

SAN DIEGO, April 26.—Charged with arson in connection with a fire which caused $15,000 damage at the Star Cafe Tuesday night, Ray T. Osborne is held on a complaint issued by the District Attorney. Fire Chief Louis Almgren swore to the complaint.

The fire official charges the blaze was set as an act of revenge upon Mrs. Helen Bruce, a girl who made her home in the building occupied by the cafe. The suspect and the girl are said to have been acquainted for some time. She married James Bruce. Jealousy of her suitor is cited as a motive for setting the blaze, according to the complaint.

Almgren said his investigation disclosed the suspect bought a quart of kerosene at a store on Trias street, the afternoon before the fire. The house that burned was on the edge of a canyon and had an open space under it. The blaze originated there, Almgren said.

Boys to Rule at Inglewood

INGLEWOOD, April 26.—Inglewood observed Boys' Week with a group of Inglewood Union High School boys in charge of city government, police and fire departments, the courts and the constabulary, as well as at the city desks in local newspaper offices and as heads of the various business houses and manufacturing plants.

A feature of the day was the noon luncheon of the Inglewood Kiwanis Club, where all the youthful officials were guests of honor and one of the latter. Carlin Matson, judge of the student body court at the high school and serving for the day as police judge, presided in place of the club president, Louis Ballenger.

An address on "The Future of Aviation," particularly addressed to the boys, who, the speaker said, will be doing the commercial flying of the future, was made at this luncheon by Dr. T. C. Young of Glendale, widely known in aviation circles.

Ted Kinney was "mayor" in place of Hugh B. Lawrence, and other responsible posts were filled by thirty-two youths, including among others, Nathan Dix, City Attorney; Dick Jenkins, City Prosecutor; Deb Needham, Police Chief; Johnnie Apfel, Fire Chief; Junius Bell, Heights Station fire captain; Jack Merrill, City Engineer; Donald Geggie, City Clerk, and Glen Allen, constable.

SAN DIEGO'S FLOWER SHOW OPENS TODAY

SAN DIEGO, April 26.—More rich in color than ever is the San Diego Flower Show which opens today at Balboa Park and continues throughout Sunday. Roses may be a bit late because of the continued cool weather, but here may be seen the most brilliant of tulips, ranunculi in a very complete assortment of colors, Dutch and Spanish iris, ixias and many bulbous plants which, by rights, should have been done blooming long ago. The array of gladioli is a brilliant omen for the coming big gladiolus show in early June. Shrub branches of flowering shrubs, spireas, wegelias, honeysuckle, lilacs, are seen in delightful profusion. The show is sponsored by San Diego's Floral Association, and does great credit to that flower-loving community.

GRAPE KINGDOM'S RULERS CROWNED

Royalty at Fresno

King Morley (Morley Drury, Southern California football star,) and Queen Genelle (Miss Genelle Green of Porterville,) enthroned for Raisin Festival today.

Police Seeking Kin of Woman Drug Victim

SANTA ANA, April 26.—Without regaining consciousness after being found in a local hotel room Saturday, a woman known only as Gertrude O'Donnell of San Francisco died last night at the County Hospital. No clew has been found to trace her relatives or disclose circumstances that caused her to die among strangers, believed to be a victim of dope.

Coroner Charles D. Brown stated today that an inquest date has not been fixed. The body is at the Smith & Tuthill undertaking establishment here.

The woman was unconscious when found in the hotel, where she had registered a few hours before. Numerous scars of hypodermic needles were found on her body. Several needles were discovered in her effects, and her condition caused hospital authorities to pronounce her case to be one of drug poisoning.

JURY GIVES INJURED DRIVER $5500 AWARD

VENTURA, April 26. — Frank Reynos of Ojai was awarded $5500 damages from the Pickwick Stages Company after the jury had deliberated for two hours. Reynos had sued for $15,130 as a result of two broken ribs, a fractured collar bone and permanent scar on his jaw. The accident occurred last October on the State highway between Piru and Fillmore.

SCHOOL HEADS NAMED

GLENDALE, April 26.—The Glendale Union High School Board of Trustees last night appointed Norman C. Hayhurst, head of the physical education department of the Broadway High School, and Miss Frances Jackson, a former principal in the intermediate school, as vice-principals of the New Herbert Hoover High School in northwest Glendale. Eugene J. Wolf, another member of the physical education staff, was elected vice-principal of the Broadway High School, succeeding A. L. Ferguson, who has been appointed principal of the new high school.

IMPERIAL SEES FLOOD MENACE

Level of Rodriguez Levee Being Made Higher

Upper Colorado Snow Hints Excessive Runoff

Large Crew Set at Work to Protect Ranches

CALEXICO, April 26.—Anticipating a flood discharge in the Colorado River this season higher than normal, the Colorado River Land Company has put men and 160 head of mules at work raising the level of Rodrigues levee, which is a secondary line of flood defense in the Volcano Lake region.

Argyle McLachlin, ranch superintendent, stated today that snow reports from the upper watershed indicated an excessive flood runoff this year and the present work is being done as an added measure of protection for ranchers on the Mexican and American sides of the international line.

Irrigation district engineers are preparing to establish daily patrol along the main Pescadero levee, which forms the front line of flood defense. Loaded wreck trains will be maintained at the quarry at Andrade for emergency use during the season.

Reports from Grand Canyon indicate a slight decrease in the flood discharge at that point today. Yesterday's reading was 40,900 second feet, while today's discharge was reported at 38,800 feet. With the snowfall in the upper shed ranging from 14 to 39 per cent above normal, river engineers here are preparing to protect the local districts against a flood that may be in excess of 100,000 second feet at the peak of the runoff.

Daily reports received from Grand Canyon and Topoc give eight days' advance notice of the flood discharge which may be expected at the Imperial intake.

Woman Would Publish Liquor Buyers' Names

REDONDO BEACH, April 26.—Mrs. Eva G. Wheeler, State president of the Women's Christian Temperance Union spoke at the county institute of that organization here this afternoon. Mrs. Wheeler touched upon the several phases of law enforcement making a plea for a fair chance for prohibition and for punishment both for the buyer and the seller in suppressing the liquor traffic.

Mrs. Wheeler praised the attitude of President Hoover upon prohibition enforcement.

Greater interest of police officers in obtaining every ounce of evidence obtainable and, in cases where a still is found, of insisting upon prosecution upon the most severe charges, together with the enforced publication of the names of all persons listed by the bootlegger as customers, were among the measures which she urged the union to demand.

Speaking upon the contest now being conducted by a chain of newspapers in which a $25,000 prize is offered for the best suggestion regarding a method for the repeal of prohibition law, Mrs. Wheeler denounced the action as a vicious measure directed against the Hoover administration and against the wishes of the citizens of the United States, expressed so emphatically at the last election. She urged each union of the Women's Christian Temperance Union to adopt resolutions condemning the move and to obtain their widespread publication.

SPANISH BALLET STAR TO ENTERTAIN ON BOAT

ENSENADA, April 26.—Los Angeles vacationists will enjoy the atmosphere of Old Spain on board the Admiral liner Dorothy Alexander on her special fourteen-day cruise to Mazatlan through the action of Mayor David Zarate, of this city, in delegating a famous Spanish ballet artist to make the voyage, according to advices just received by R. B. Schutten, assistant general passenger agent. The Spanish star is Senorita Marie Ramirez, former member of the Royal Opera at Seville, who will entertain the 200 first-class passengers to which the voyage is limited. The vessel sails from Los Angeles Harbor at 9 p.m. May 18, reaching Ensenada at 3 p.m. the following day.

YOUTH CAN PROVE HE HEARD ENGLAND

CHINO, April 26.—Gerald La Forge, youthful radio enthusiast, has evidence today to prove that he talked for more than a half-hour with Coventry, Eng., last month with his home-made set. The Chino-to-England and back conversation occurred at 4:30 p.m. March 4, while it was daylight in Ontario, but early in the morning of March 5 in England. La Forge has received a verification card from Coventry. His call letters are 6ARN.

MRS. TOOMAY HEADS MISSIONARY UNION

ONTARIO, April 26.—Mrs. John Barron Toomay of this city, has been elected president of the Woman's Missionary Union of the west end of San Bernardino county, embracing about twenty-five churches. Mrs. Toomay was elected at a session of the organization at Westminster Presbyterian Church last night. Other officers are Mrs. Leon Durham, Upland, vice-president-at-large; Mrs. A. J. Colgan, Upland, secretary, and Mrs. Marie Jessen, Ontario, treasurer.

NEW VOICES IN POSTAL FUROR

Smaller Cities Suspicious of Survey Motive

Harbor District Opposition Told at Inglewood

Los Angeles Chamber Denial Heard With Askance

INGLEWOOD, April 26.—Protest against a survey of postoffices in the metropolitan district by the Los Angeles Chamber of Commerce, which was branded as a consolidation movement to establish branch postoffices in surrounding communities, was contained in a resolution passed at a mass meeting in the Chamber of Commerce Building here today.

Carl Hyde, secretary of the Torrance chamber, offered the resolution of opposition, which is to be forwarded to the Harbor District Chamber of Commerce, representing sixteen chambers, "for adoption and strenuous protest."

EDITOR PROTESTS

City Attorney Clyde Woodworth of Inglewood presided at the luncheon gathering, which was broadcast from station KMIC. Among the speakers were Clarke Waite, managing editor of the San Pedro News Pilot; Capt. C. P. Wright, postmaster at San Pedro; Leo R. Fuller, editor of the Redondo Breeze, and president of the South Bay Business Men's Association; Ed J. Parker, president of the Lennox Business Men's Association; Mrs. Tracey Featherby, president of the El Segundo Chamber of Commerce; Councilman Robert C. Ramage of Hawthorne; Harry H. Dolly, president of the Torrance Chamber of Commerce; A. E. Chamberlain, president, and James H. Dalton, secretary, of the Inglewood chamber.

Fuller said he represented not only his paper and the Copley Syndicate, which owns several Southern California papers, in protesting against the action, but also the South Bay Business Men's Association, the Redondo City Council, and twenty other civic and service organizations of his community.

TELEGRAM READ

A telegram was read from the Culver City chamber as well as a copy of a telegram received there from Congressman Crail, indicating his interest in seeing that no action to make branch postoffices out of postoffices in outside communities should be taken without opportunity for public hearing on the matter.

Capt. Wright, charged four attempts in the last ten years had been made to put the San Pedro office in the branch class, and read an extract from a letter purporting to come from a high government official in Washington that read in part:

"It looks as there is going to be a real fight on this postoffice consolidation put up by the Los Angeles chamber."

He and others, after hearing the original letter of the Los Angeles chamber, asking for a survey, and also its disclaimer of any intention to make smaller cities have only branch postoffices, which were read by the chairman, still expressed their suspicions.

Council Yawns and Abandons Reform Scheme

GLENDALE, April 26.—One of the reforms introduced by the new City Council at its first meeting after the recent election is scheduled for the discard.

Candidates elected on a platform of carrying on the city's business "out in the open" insisted that the minutes of the previous meeting be read in open council, rather than being adopted as read.

The first meeting at which this system was tried was only delayed about ten minutes by the reading of the minutes, but after City Clerk Chapman today had droned through the records for half an hour, Councilman Sam Davis chopped a yawn in the middle and demanded if they had to listen to much more of it.

Chapman looked appealingly at City Attorney Fox for a ruling that would allow him to rest his voice, but Fox was adamant and insisted that the reading continue to the end.

It was finally decided that in the future a copy of the minutes shall be hung on the door of the Council chamber and any interested taxpayer may read them if he wants to do so and can spare the time.

VETERAN ALHAMBRA CAR DEALER DIES

ALHAMBRA, April 26.—F. Max Teter, 47 years of age, prominent in the automobile business here for many years, died today after a long illness. He came to California twenty-eight years ago from Topeka, Kan., and had lived in this city eighteen years. In 1916 he founded, with his cousin, Clarence Teter, the Teter Motor Company. Three years ago he retired from active business because of failing health. He was active in Masonic circles, being a member of Alhambra Lodge, No. 322, San Gabriel Chapter, R.A.M., Alhambra Commandery, Knights Templar, and Al Malaikah Temple of the Shrine. He leaves his widow and a daughter, Betty. Funeral services will be conducted Monday at 2 p.m. at the chapel of Turner, Stevens & Turner.

BOY DIES OF BURNS

COLTON, April 26.—Billie Cumming, living at Fontana, died at Ramona Hospital from burns received when a can of gasoline exploded. The boy was using the gasoline to exterminate ants near the house and had lighted gasoline poured on the nests when the five gallon can in his hands exploded.

YOUTHS AT AZUSA AIR-MINDED

Remarkable Miniature Craft Exhibited

Skill Shown in Plane Building

At left is Frank Angiano, 11 years of age, holding his reproduction of a Ford trimotored ship; at right, is Paul Winchester with his glider.

AZUSA, April 26.—Sixty model airplanes and gliders were entered in an airplane flight contest yesterday at the intermediate school here an cash prizes were given to boys whose ships flew the greatest distance.

Frank Angiano, 11 years of age, youngest entrant, won first prize for the finest constructed plane. Bob Betteridge, 16, was awarded second prize, and Mike Bravo, 13, third.

In another division of the contest in which entrants vied for honors in flying their planes the longest distance, Paul Winchester, 13, made an unusual record with his ship, which flew 156 feet. Bob Betteridge, oldest boy in the contest, entered a cleverly designed glider which flew sixty feet, and Alton Hines, 12, was the third winner in this class, whose glider made forty-eight feet.

Judges of the contest, which marks the first one of its kind held here, were S. E. Skidmore, secretary of the Chamber of Commerce; Cornelius Smith, prominent Rotarian and business man, and Dan H. White, local undertaker.

The judges especially praised the model exhibition of Frank Angiano. The miniature plane designed in the likeness of the large Ford trimotored planes, was constructed to perfection, even to motors, and glass windows in the cabin.

The contest was staged under the direction of Supt. Charles Carpenter, and E. S. Hinds, principal of the intermediate school, who instructed the youths in constructing their ships.

THREATS RESULT IN SUICIDE

Elderly Pasadenan Kills Himself While Officers Rush to Residence

PASADENA, April 26.—After threatening to take the lives of his wife and several friends, according to the report of the police, Charles Hoxie, 70 years of age, killed himself today by firing a revolver bullet through his head as police were racing to his home in an effort to avert the tragedy.

When Hoxie snatched his rifle and ran to the cellar, Samuel Gitelson became alarmed and telephoned the police that "a man is going to kill himself here!" When Officer Sweetser arrived at the residence, 175 Pearl street, he found Hoxie's body lying on the basement floor across a .22-caliber rifle.

Mrs. Hoxie, who had mistaken the report of the rifle for a falling plank, collapsed when informed that her husband was dead. She was revived by Emergency Hospital surgeons. The body was taken to the C. F. Lamb mortuary and the Coroner notified.

Mrs. Hoxie told the police that her husband had been despondent for several months because he could not find work.

Cartridge in Bonfire Explodes

MONROVIA, April 26.—A high-powered cartridge accidentally thrown in a pile of rubbish being burned yesterday by Mary Algeria at her home, 620 Duarte street, exploded, striking her right arm near the shoulder. The woman was rushed to the Monrovia Hospital by a neighbor, James Williams.

To remove the brass end of the cartridge, which was embedded deep into the arm, Dr. E. H. Kelley performed an operation. The bullet lacerated several arteries, but X-ray pictures taken last night did not reveal any fractures.

NEWSPAPER MAN HURT IN DANCING MISHAP

SANTA ANA, April 26.—Horace Fine, well-known local newspaper man, today was under a physician's care and facing prospect of a forced vacation of several weeks, as the result of an accident at the Orange County Shrine Club's ball in the Anaheim Elks' Club last night, where he suffered dislocation of his right shoulder. Shortly after his arrival at the ball, Fine was dancing with Mrs. Paul Schwartz, when another couple tripped them. In saving his partner from a fall, Fine fell to the floor, striking on his right elbow. Dr. D. A. Harwood of Santa Ana, a guest at the ball, brought him to his home here.

Van Nuys Picks City Hall Site

VAN NUYS, April 26.—By a majority vote conducted by the use of post cards mailed to the Los Angeles City Clerk, residents of this city decided today they want the new branch city hall erected on the site at Sylvan street and Sylmar avenue, across from the present small city hall building, instead of on the site tentatively chosen on Van Nuys Boulevard near Haynes street. The votes cast were 856 for and 806 against the preferred site.

On the general city election ballot in June residents will vote on the bond issue of $36,250 to pay for the site. The Van Nuys Boulevard site would have cost about $70,000 and was twice as large. The Los Angeles City Council already has allocated $275,000 for the building of the hall as soon as the purchase of the site is settled.

MELON GROWERS TO REDRAFT CONTRACT

BRAWLEY, April 26.—In order to formulate a new melon pickers' contract which will comply with the State laws, a conference is to be held May 2 at the Imperial county Courthouse between a committee of valley growers and Louis Block, representing the State Department of Industrial Relations. State officials have objected to the old contract on the ground that it did not give adequate protection to the workers.

UNITY ON WATER ISSUE PLEADED

Orange County Separated by Sectional Interests

Joint Water-Bond, Harbor Project Vote Urged

Speakers Will Stump County to Reach Voters

BREA, April 26. — Members of the Associated Chambers of Commerce of Orange county in a meeting here took steps meant to amalgamate the north and the south ends of the county upon a program of water conservation and harbor development.

Speakers emphasized that failure of the northern voter to support harbor bonds in past years has been due to an uninformed electorate. Others declared that because of a disgruntled feeling and of a failure to understand the importance of water conservation the beach voter is prepared at this time to ballot against the water program.

A speakers' bureau was authorized to be formed and to delegate some speaker to appear before every public meeting in the county until after the harbor and water plans have been submitted to the voters, probably in June. President Lotus M. London will announce the formation of this bureau at a later date.

Speaking for the harbor project Lew Wallace, veteran harbor campaigner, asked that some means be devised whereby the projected $18,000,000 water bond issue can be combined on the ballot with one for perhaps $1,000,000 for harbor improvement. Should there be no method found to accomplish this, Wallace suggested that the present county flood-control measure be amended to permit the entire beach area to withdraw from the flood district, which now includes the entire county.

The meeting was attended by 150 men and women representing virtually every community in the county. The next meeting of the group will be held in Anaheim May 22.

SIERRA MADRE TOLD ABOUT SCHOOL NEEDS

SIERRA MADRE, April 26.—That this city is in the position to provide an adequate elementary school building and auditorium with enlarged recreation facilities, was the summary of the school survey presented before the Chamber of Commerce by the education committee last night. The survey was conducted here by John A. Sexson, Superintendent of Pasadena schools, who acted as spokesman for the committee, in presenting the survey report. George H. Meredith, assistant superintendent, gave a rating on the present buildings, which he said was so low that it would not be sound policy to expend any more money in improving them. E. D. Burbank is chairman of the education committee.

BOYS WILL ATTEND "Y" CONFERENCE

VENTURA, April 26.—The older boys' conference of Southern California, sponsored by the Y.M.C.A., will convene here this week-end, and will bring several hundred boys of high-school age. A program has been prepared for them by the Chamber of Commerce.

The boys are to register at the high-school auditorium tomorrow from 11 to 12:30. At noon they will be the guests of the Rotary Club at a luncheon at the Athens clubhouse. David J. Reese, president of the Rotary Club, is to be toastmaster and will also greet the boys on behalf of the Chamber of Commerce, of which he is president.

The conference theme is "Aces" and all the speakers will hold to that theme in planning their talks.

WOMEN OF BEAUMONT PLAN FLOWER SHOW

BEAUMONT, April 26. — The Woman's Club has arranged for the annual spring flower festival and rose exhibit to be held at the clubhouse Tuesday. The judges will award prizes for best displays. Tables are to be arranged by Mrs. K. R. Smoot, Mrs. Mont P. Chubb, Mrs. A. M. Belford and Mrs. Donald F. MacPherson. Mrs. Floyd W. Hough and Mrs. Kaemmerling will combine in the decoration of another and a sixth will be planned by Mrs. Theodore G. Depeel and Mrs. Jessie Hill Anderson.

ROTARY ELECTS POLLARD

NORTH HOLLYWOOD, April 26. Martin Pollard was elected president of the local Rotary Club, and on July 1, next, will succeed W. I. Heath as head of the organization. The following were re-elected: E. G. Bayne, secretary; E. J. Wolter, treasurer and Wallace Duguid, sergeant at arms. Heath, C. L. Hunter, Fred Weddington and W. H. Schade are directors for the coming year.

ROTARIANS SELECT OLIN

GLENDALE, April 26. Rene Olin, secretary-treasurer of Kinner Airplane and Motor Corporation, has been elected president of the Rotary Club here, succeeding John T. Gate, business manager of the city schools. Roy L. Kent, president of the American National Bank, was elected treasurer, and Art Hutchinson was re-elected secretary. Roger Bentley, Dr. Henry Friesen and Kenneth Payne were elected directors.

BANDITS INVADE HOME

ALTADENA, April 26. — Two bandits who forced their way into the home of C. E. Oyster of 222 Terrace avenue, last night and robbed him of $100 in travelers' checks and a watch, while his wife and daughter looked on, are being sought by deputy sheriffs today.

PAGEANT LURE CALLS ANEW

Fourth and Fifth Performances of "Ramona" Will Be Given at Hemet Tomorrow and Sunday

HEMET, April 26.—This city promises to be the mecca for another record throng of motor pilgrims tomorrow to attend the third performance of the seventh annual presentation of the Ramona Pageant in the picturesque Ramona Bowl, to judge by advance reservations.

As the attendance at the performances last week exceeded by 2000 any previous opening, the people of this city and San Jacinto are making ready to accommodate a capacity throng tomorrow. The pageant will be repeated Sunday afternoon and on the afternoons of May 4 and 5.

The pageant management has dedicated tomorrow as "Pasadena Day" and a large delegation from that city will make the trip by motor bus and caravan of private motor cars. Schools and colleges from half the cities within a radius of 100 miles of the twin cities in big groups will attend week-end performances of the historical play.

Many art lovers from the colony at Palm Springs are planning to follow the lead of Al Jolson, who last Sunday brought a delegation of prominent thespians to view the pageant.

The drama, interpolated with gorgeous fiesta scenes and musical effects, which presents the thrilling love story of the Indian girl, Ramona, is presented as a community nonprofit spectacle by the people of the twin cities to preserve early California history and tradition.

OXNARD PLANS ROAD FETE

Opening of New Coast Highway to Santa Monica Will be Occasion for Celebration

OXNARD, April 26.—Plans for a two-day celebration in connection with the formal opening of the Oxnard-Santa Monica coast highway in June were announced last night by Eugene H. Agee, president of the Chamber of Commerce, at a directors' meeting.

They call for formal dedication of the Coast highway at the line between Ventura and Los Angeles counties at which B. P. Meek, Director of the State Department of Public Works, will be present. The chamber has received assurance from Sacramento that Gov. Young will be present to officiate, providing the thirty-day bill-signing period is over in time for the ceremonies.

The tentative date for the opening of the highway is June 22, according to long-distance telephone advices received from Sacramento by the chamber today.

It is proposed to erect an archway over the highway at the county line through which the first car, containing the Governor, will pass. Officials of the State Highway Commission, the original committee of twenty-one who drafted the $40,000,000 highway bond issue and other notables will be invited to be present and participate in the celebration.

Following the observance at the county line the visiting dignitaries will return here for additional ceremonies and a barbecue. Invitations for this affair will go out this week together with announcements of the program. It is the intention of the local chamber to invite the co-operation of Santa Monica and other cities in the affair.

Fourth Annual Baker Ranch Rodeo to be Staged at Saugus Tomorrow

Bronco "Busting," Steer Riding and Roping, Trick and Fancy Roping, Trick Riding, Relay Races and Other Standard Rodeo Events will be on the program tomorrow at the fourth annual Baker Ranch Rodeo at Saugus, [illegible] miles north of Los Angeles. More than 25,000 persons will be in attendance, advance ticket sales indicate, when the 300 rodeo performers go into action in competition for $8000 in prizes. Three of the entries are pictured above: Left, Porky La Braun on a bronco; middle, Joe Wade brushing up on his steer roping, and right, Bert Siffets on a wild Brahma steer.

Plane is Only Practical Mode of Travel, Mrs. Edith Nourse Rogers, representative from Massachusetts, holds. Whenever possible the lady solon takes to the airplane in preference to train or automobile. Here she is in plane ready for hop to Dayton, O. (A. P. photo.)

Preparing a Message for the Rebels—Maj. H. L. Andrews (right,) American flyer employed by the Mexican Federal forces, is inspecting an aerial bomb which he plans to drop into rebel camp in the Naco (Son.) sector. Lieut. Yudico (left) is interested spectator. (A. P. photo.)

"The Prince of Confidence Men," Dapper Don Collins, is once more in the toils of the law with another "stretch" in the "big stir" ahead of him. He was convicted in connection with a $30,000 swindle. Collins (left) is shown with his attorney in court at Paterson, N. J. (P. & A. photo.)

The Cheney Award which annually goes to Air Corps officer performing the "most meritorious and outstanding act of valor" has been awarded to Lieut. U. G. Ent. (P. & A. photo.)

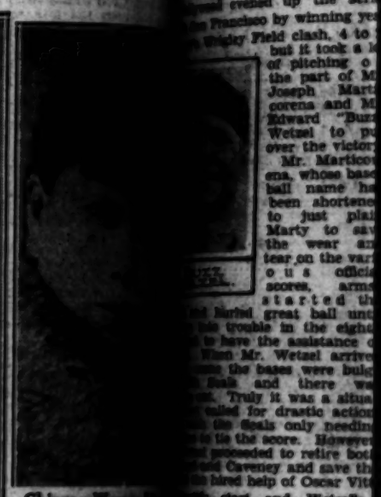

Chinese Wom[illegible] When her [illegible] late Zan Fi[illegible] executed for [illegible] on something [illegible] his widow [illegible] and now [illegible] (P. & A. photo.)

The Newest Member of the foreign diplomatic corps at Washington is Mr. Tytus Filipowicz, Polish Minister, who presented credentials this month. (A. P. photo.)

Black and Tan are the favored colors in late spring and early summer sports wear. This frock of black and tan is topped off with black coat. (P. & A. photo.)

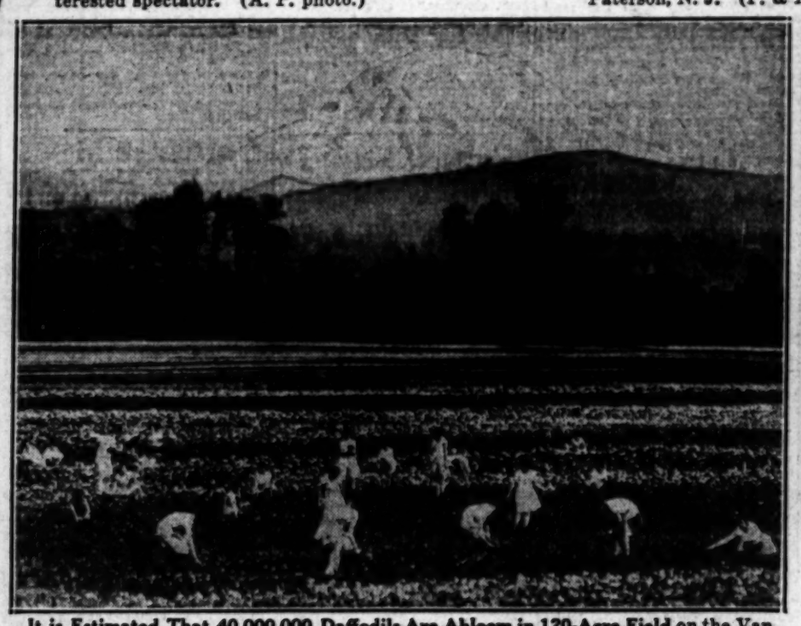

It is Estimated That 40,000,000 Daffodils Are Abloom in 120-Acre Field on the Van Zonneveld farm near Seattle, Wash., the largest farm of its kind in America. Scores of girls are employed in gathering the blooms which are shipped all over the United States. Beautiful Mt. Rainier towers in the background in this photo. (P. & A. photo.)

Shows No Remorse—Ermyntrude Smith, Atlantic City (N. J.) miss who recently confessed to theft of $14,000 from employer, says she'd do it again. (P. & A. photo.)

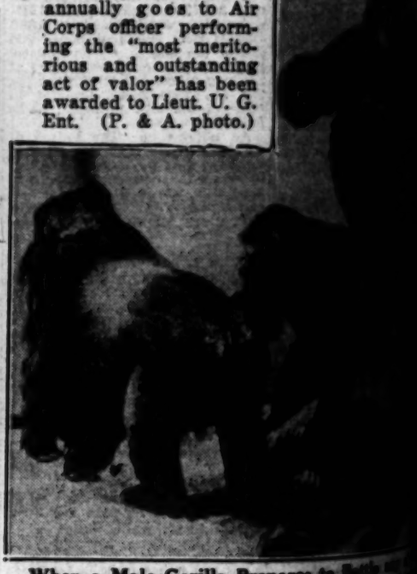

When a Male Gorilla Prepares to [illegible] foes of the jungle, he first beats [illegible] on his massive chest. This unusual [illegible] showing male, female and two offspring, [illegible] American Museum of Natural History, [illegible] City. (A. P. photo.)

United States and Canada Will Arbitrate the dispute over the sinking of the Canadian ship I'm Alone, sent to the bottom off the coast of Louisiana by Coast Guard patrol. Capt. J. T. Randall, skipper of the Canadian craft, shown above. (P. & A. photo.)

In Motorless Plane built by himself, Hans Richter, noted German glider pilot, will make an attempt to fly across the English Channel this summer. (A. P. photo.)

A More Expensive Bloom Than the Orchid is the Bird of Paradise plant, one of the many rare plants on display at the West Los Angeles flower show which closes tonight. Marie Mullan above with armful of the blooms.

Just as a Reminder That the Trout Fishing Season Opens Wednesday [illegible] taken on the Kern River, shows a mixed quartet of anglers [illegible] and getting ready to go after the sporty trout. Pre-season surveys indicate local anglers will enjoy a particularly good season this year in almost every district. (Western Auto Supply Co., photo.)

Tomorrow

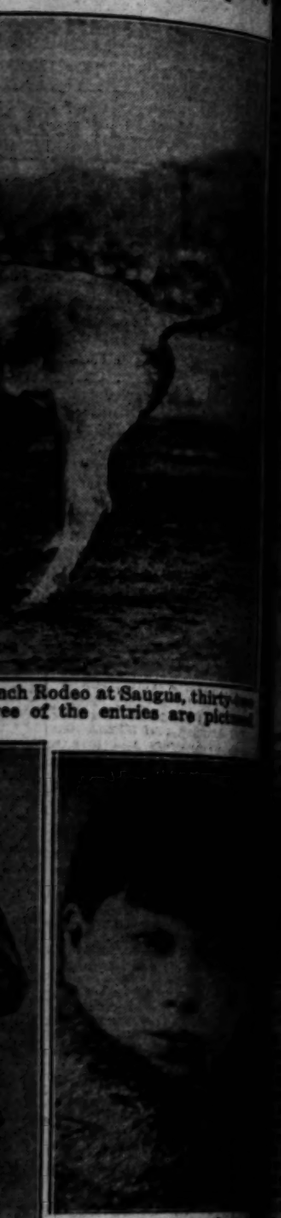

Chinese Woman Kills
When her husband
late Zau Piau-Bing
executed for his
on something or
his widow took
and now edits his p
(P. & A. photo.)

WYNNS

END-OF-MONTH SALE

Tremendous Reductions!

COMPLETE GREASING
(With 2 Lbs. of Gear Compound)
75¢ For all Other Makes of Cars $1.00
(At 8th & Towne Store Only.)

Battery Charging 25c
(At 8th & Towne Store Only.)

Wynns Certified Batteries
(At all Wynns Stores)
Guaranteed for 15 months. Built to give service and certified to give it. Special for following cars: Auburn 6, Buick Stan., Cleveland, Chevrolet, De Soto, Durant 4, Essex, Erskine, Ford, Graham-Paige 6-70, Jordan 8., Nash St., Overland, Pontiac, Plymouth, Star, Studebaker, LL.
If you bring in your old battery, sale price is $6.60
Regular Price $9.50
Without your old battery sale price is $7.60

Firestone
Gum Dipped Tires
(At all Wynns Stores)

WYNNS
"Southern California's Finest Tire and Automotive Service"
EIGHTH & TOWNE AVE.
Telephone 8181—Open Saturdays to 6 p. m.
1305 So. Flower 5756 Sunset Blvd.
VA. 8181 Hollywood—GR. 5605
Wash. Blvd. & Anaheim—Wilmington

Prepares to Battle any of
e first beats himself
. This unusual gorilla
le and two offspring, is
of Natural History, New

ens Wednesday—This
f anglers pitching their
e-season surveys indicate
this year in streams of the

ich Air
m-
to-
ing
en
G.
o.)

L STOPS
LS' RALLY
Joe Marty on
in Eighth
Double Sends in
Markers
Accounts for
's Scores
RAY
up the series
by winning yes-
Field clash, 4 to 2.
it took a lot
pitching on
the part of Mr.
Joseph Marti-
corena and Mr.
Howard "Buzz"
Wetzel to put
over the victory.
Mr. Marticor-
ena, whose base-
ball name has
been shortened
to just plain
Marty to save
the wear and
tear on the vari-
ous official
scores, arms,
started the
great ball until
in the eighth
the assistance of
Mr. Wetzel arrived
the bases were bulg-
and there was
it was a situa-
for drastic action,
only needing
the move. However,
to retire both
Gurney and save the
help of Oscar Vitt.
and Wetzel's
pitching job com-
pleted the defeat
Bill Wolfe, but the
outhouse gave the
and drew even though
the. The Stars
Stolls in the
ninth and fifth innings
the two win-
coming across in
Jim Benswitz's
to center field fence.
Wolfe held the
but the damage
TS HOMER
the Seals from
by hitting a
left field wall
base in the sixth
two out when
other on one of
pitches.
who got shagged
Umpire Powell
made it two
when he suc-
Page 11, Column 4)

Hollywood Evens Series With 4-to-2 Victory

9

SPORTS
Los Angeles Times

SATURDAY MORNING, APRIL 27, 1929.

MERICAN RYDER CUP TEAM DEFEATS BRITISH

Chicago After Val Picinich

NEW YORK, April 26.—Manager Wilbert Robinson of the Dodgers, according to information from a reliable source, has received an offer from Manager McCarthy of the Cubs for Val Picinich, the catcher, who came to the Brooklyns only last week from the Reds in exchange for Pitcher Rube Ehrhardt and Catcher Johnny Gooch.

The fact that McCarthy is now hard pressed for a first string catcher and the additional fact that Robby has two experienced backstops, Hank DeBerry and Butch Henline, in addition to Picinich, sets the stage for a Cub-Dodger trade.

ANGELS DONATE CLASH TO REDS

Krug Hurlers Present Game to Missions, 10-7

SAN FRANCISCO, April 26.—Fuzzy Hufft knocked in five runs with two home runs and a single. Pitcher Miller of the Angels wild-pitched two runs across the plate, and Pitcher Child of the same team forced two more runs over the plate with bases on balls, so the Missions beat the Angels 10 to 7 today, and made the series all square to date.

It was another long-drawn-out game, and for a while it was a struggle to see if Hufft could bat in more tallies than the Angels could make off Nelson. But when Miller and Child came to the aid of Hufft by presenting the Missions with four runs, Nelson staggered through to victory.

PLENTY OF HOMERS

Five homers were made in the first three innings. Hufft coming close to making as many as Statz, Tolson and Webb combined. Statz and Tolson hit the ball for the circuit in the first inning and Berger scored

(Continued on Page 11Column 3)

CUBS MANGLE BUC HURLERS

Four Mound Artists Fail to Halt Bruins

Hornsby Hits Triple With Bases Clogged

Chicago Wins Slugging Tilt by 9-to-6 Score

PITTSBURGH, April 26. (AP)—Rogers Hornsby's war club was a big aid to the Chicago Cubs here today in defeating the Pittsburgh Pirates, 9 to 6. Hornsby tripled in the third with three on base, his clean-up smash overcoming a lead piled up by the Buccaneers in the previous inning. Grantham, Pirate outfielder drove a long homer into the right field stands with two on in the eighth.

ROGERS HORNSBY

Six pitchers were used in the contest. Chicago started with Bush and the Pirates with Kremer. The latter was delieved in the third by Brame, who gave way to Petty in the sixth. French finished for Pittsburgh. Bush held the locals hitless from the second to the eighth, but he was weakening in the ninth when Cvengros relieved him.

CHICAGO	AB	R	H	O	A
English,ss	5	3	2	2	3
Beck,3b	4	0	0	1	4
Cuyler,rf	4	0	1	4	0
Hornsby,2b	5	1	2	3	5
Wilson,cf	4	1	2	2	0
Stephenson,lf	5	2	2	2	0
Grimm,1b	5	0	1	9	1
Schulte,c	4	0	2	6	0
Bush,p	4	2	2	1	4
Cvengros,p	0	0	0	0	0
Totals	37	11	27	17	

PITTSBURGH	AB	R	H	O	A
Jones,ss	4	0	1	1	2
Comorosky,3	4	0	1	2	3
L.Waner,cf	5	1	3	3	0
P.Waner,rf	4	0	2	3	0
Traynor,3b	4	1	1	0	1
O'Hanlan,lf	3	2	0	0	0
Sheely,1b	3	2	0	10	1
Bartell,2b	4	0	1	2	4
Hemsley,c	4	1	2	6	1
Kremer,p	3	0	0	0	2
Brame,p	1	0	0	0	0
Petty,p	0	0	0	0	0
Prickett,x	0	0	0	0	0
French,p	0	0	0	0	0
Linton,xx	0	0	0	0	0
Adams,xxx	0	0	0	0	0
Totals	32	6	27	11	

x—Batted for Petty in 7th.
xx—Batted for French in 9th.
xxx—Ran for Linton in 9th.
a—Batted for Jones in 9th.

SCORE BY INNINGS

Chicago	0	0	5	0	1	3	0	0	0	—9
Pittsburgh	0	1	0	0	0	0	0	3	0	—6

SUMMARY

Errors—Traynor, English, 3. Runs batted in—Grantham, 4; Kremer, English, Cuyler, Hornsby, 3; Schulte, Wilson, Stephenson, 2. Two-base hits—Traynor, Grantham, Beck, L. Waner. Three-base hit—Hornsby. Home run—Grantham. Sacrifice hit—Grimm. Double plays—Hornsby to English to Grimm, Bartell to Jones to Sheely, Hornsby to Grimm. Left on base—Chicago, 10; Pittsburgh, 6. Bases on balls—Off Bush, 6; Kremer, 2; Brame, 6; Cvengros, 1. Struck out—By Kremer, 1; Brame, 2; Petty, 1; Bush, 2; French, 1. Hits batted—Off Kremer, 4 in 2 1-3 innings; Brame, 5 in 3; Petty, 1 in 1 2-3; French, 1 in 2; Bush, 6 in 6 (none out in 9th); Cvengros, 0 in 1. Passed ball—Schulte. Winning pitcher—Bush. Losing pitcher—Kremer. Umpires—Quigley, Moran and McLaughlin. Time of game—2h. 16m.

BASEBALL STANDINGS

PACIFIC COAST LEAGUE

	W.	L.	Pct.
Missions	18	9	.667
LOS ANGELES	18	13	.581
San Francisco	17	14	.548
Oakland	16	15	.516
Sacramento	16	16	.500
Portland	12	14	.462
HOLLYWOOD	11	13	.458
Seattle	6	20	.231

Yesterday's Results

HOLLYWOOD, 4; San Francisco, 2.
Missions, 10; LOS ANGELES, 7.
Oakland, 8; Sacramento, 4.
Seattle, 13; Portland, 3.

How the Series Stand

HOLLYWOOD, 2; San Francisco, 2.
LOS ANGELES, 2; Missions, 2.
Oakland, 3; Sacramento, 1.
Portland, 3; Seattle, 1.

Games Today

San Francisco vs. HOLLYWOOD at Wrigley Field.
LOS ANGELES at Missions.
Sacramento at Oakland.
Seattle at Portland.

NATIONAL LEAGUE

	W.	L.	P.c.
Boston	4	1	.667
Chicago	5	3	.625
St. Louis	5	3	.625
New York	3	2	.600
Philadelphia	3	4	.429
Pittsburgh	3	4	.429
Brooklyn	3	5	.375
Cincinnati	2	5	.286

Yesterday's Results

Boston, 4; New York, 2.
Brooklyn, 7; Philadelphia, 6.
Chicago, 9; Pittsburgh, 6.
St. Louis, 9; Cincinnati, 2.

Games Today

Boston at New York.
Philadelphia at Brooklyn.
Cincinnati at St. Louis.
Chicago at Pittsburgh.

AMERICAN LEAGUE

	W.	L.	P.c.
Philadelphia	6	2	.714
St. Louis	7	3	.700
Cleveland	5	4	.555
New York	4	4	.500
Boston	3	3	.500
Detroit	5	6	.455
Washington	2	5	.286
Chicago	2	6	.250

Yesterday's Results

Cleveland, 11; Detroit, 5.
Philadelphia, 5; New York, 2.
St. Louis, 7; Chicago, 3.
Boston, 2; Washington, 1.

Games Today

Cleveland at Chicago.
St. Louis at Detroit.
Washington at Boston.
New York at Philadelphia.

(Continued on Page 11, Column 5)

RABBIT PUNCHES
BY PAUL LOWRY

BLOOMS IN THE NIGHT

ALTHOUGH it may be distressing news to the Coast League moguls it becomes a duty to report that night baseball has made serious inroads on the common or garden variety of daytime baseball.

I have this on the authority of Doc Smith, who is the business manager of the Arlington Night Ball Association, the annual season of which opens on May 15.

For a long time the club owners in the Coast circuits have wondered whether it was golf or something else that was cutting into their attendance. According to Doc Smith it was "something else."

And that "something else" is night baseball, which Doc swears draws as high as 10,000 people at the loop games. That tells the story right there of the 3000 and 4000 daily crowds—sometimes less—that attend the Coast League games.

Doc writes as follows about the situation: "Night baseball has taken a great hold on Southern California. It is a new sport destined to become nation-wide. There are at present hundreds of teams and three major leagues, the National, American and Orange county. The champions of these leagues play off each year for the pennant in the Southern California Night Baseball Association. The season opens May 15. It is the coming sport."

* * *

THE BEST GAMBLER

FRANK CHURCHILL gambled with Promoter Jack Doyle. Jack Kearns wouldn't. That explains why the Baby Sal-Tod Morgan junior lightweight championship is made and the Hudkins-Walker middleweight title bout is still hanging high and dry.

Doyle gave both managers the same bait—60 per cent of the gate receipts. That puts it squarely up to the fighters to draw the crowds.

And that's the way all matches should be made. A fighter is only worth what he will draw at the gate. Guaranteeing Mickey Walker $100,000 for a defense of his title is preposterous, even with Ace Hudkins, and the Wildcat is the baby who would have to pull the crowd.

Both matches have been hot around here for weeks—the Hudkins-Walker fight ever since the Wildcat gave Armand Emanuel such a beating and the Sal-Morgan scrap since the little Mexican won by a two-round knockout on the same program that saw Morgan beat down the championship aspirations of Santiago Zorilla.

* * *

A MEXICAN HERO

SAL is the first Mexican to get a crack at a title since Joe Rivers was turned back by Ad Wolgast in the famous double knockout at Vernon seventeen years ago.

He bids fair to outrank Rivers and also that later-day favorite, Bert Colima.

Little Mexico is wild about the possibility of Sal beating Morgan.

And while boxing experts like to string with the boxer there is enough of the scientific, coupled with his terrific punching ability, about Sal to make him extremely dangerous.

Morgan is not a puncher, and Sal can therefore risk his blows for a chance to deliver one of his celebrated six-inch punches. Sal has never missed with one of those punches. Once his right connects there is only one place that an opponent lands—on the floor.

And even when he was on the verge of being knocked out by Joey Sangor and Dr. Mace was clambering into the ring to stop the bout Sal

(Continued on Page 10, Column 4)

BERLINGER SETS RECORD

Pennsylvania Star Takes Relay Crown as Nurmi Runs to New American Two-Mile Mark

BY ALAN J. GOULD
Associated Press Sports Editor

FRANKLIN FIELD, Philadelphia, April 26. (AP)—Barney Berlinger, Pennsylvania's all-around star, won the intercollegiate decathlon championship today with a performance that broke the Penn relay carnival record. Tom Churchill of Oklahoma, finished second in a field of nine starters.

Berlinger's point total was 7298.978. This surpassed the former carnival record of 7236.5575 made in 1927 by Vernon Kennedy, Missouri star, but fell short of the American and world's marks Churchill's total was 7163.928.

PAAVO NURMI

The young Penn star's victory was the outstanding achievement of the opening day of the two-day relay carnival, which saw Paavo Nurmi break the American outdoor mark for two miles in 9:15 2-5 and major college relay victories go to Ohio State, Pennsylvania and New York University.

The remaining order of finishers in the decathlon:

Third—Robert Todd, Indiana, 6602.603.

Fourth — Clarion Coash, Georgetown, 6386.901.

Fifth — Everett Utterback, Pittsburgh, 6302.211.

Sixth — George Wilczewski, Boston College, 6200.719.

Seventh — Walter Gunby, Dickinson, 6029.173.

Eighth — Aleden Holsinger, Juanita College, 5384.661.

Ninth — C. H. Cramer, Gettysburg, 4446.933.

Running on a track slowed up considerably by heavy rains, old man Nurmi gave the crowd of 25,000 a fine exhibition all by himself as he romped away from six little-known rivals, but the famous Finn fell far short in his attempt to touch the world's outdoor record of 9:01 2-5, held by Edvin Wide of Sweden.

Sweden. It has been surpassed several times indoors by Ritola, Wide

(Continued on Page 10, Column 1)

Kennedy Wins Over Owens in Hollywood Go

Les Kennedy, hard-hitting heavyweight from Wilmington, was too big and too tough for Ernie Owens in the main event at Hollywood last night. After Owens had won the first three rounds, Les began to open up. The fourth round was even, but Kennedy took the remaining six and the decision easily. Owens was outweighed sixteen pounds, Kennedy weighing in at 192, while Owens tipped the Fairbanks at 176.

Carmen Tuzzolino and Herman Bundren, a couple of string-bean middleweights, battled to a draw in the semi-wind-up. The boys tried hard but just didn't have the stuff.

The six-round special event was a thriller with Joe Piminthal knocking out Herb Turchi in the last

(Continued on Page 10, Column 6)

LOCAL RUNNERS PERFORM TODAY

Hundred Athletes to Run in Fresno Relays

Trojans to Battle Stanford for Meet Laurels

Borah to Run Seven Races for S.C. Cohorts

BY BRAVEN DYER
"Times" Staff Correspondent

FRESNO, April 26.—Citizens of this thriving community are all atwitter tonight in anticipation of the third annual west coast relays slated for tomorrow. The meet actually got under way this afternoon with a number of high-school races, but the real fireworks are slated to begin popping at 10 a.m. tomorrow when heats will be held in most Class A events, featuring many of the greatest track-and-field athletes in these United States.

CHARLIE BORAH

Fresno taxpayers and other interested folk from surrounding towns are expecting to see a couple of world's records go by the boards when athletes representing U.S.C., Stanford, California, U.C.L.A., the Olympic Club of San Francisco and the Los Angeles Athletic Club start doing their stuff tomorrow.

Local fans witnessed the setting of two new marks last year, plus the tying of another, consequently they will not be easily satisfied on the morrow.

Their curiosity was partially satisfied today when Morely Drury, former U.S.C. gridiron star, ascended the throne as king of the raisin festival. Drury went over with a bang and in addition suffered the terrible hardship of having to spend most of the day in the company of Miss Genelle Green, a Porterville miss of much pulchritude, who holds down the job as queen of the fiesta while Morley reigns as king.

Miss Green will probably get a movie contract on the strength of her appearances here while Drury—well, there's no telling what he'll be doing next.

There is a possibility that new world's records will be hung up in the pole vault, shot put, discus, javelin and high jump. Of course, it is unlikely that new marks will be created in all these events, but when you run down the list of names in the various events and then recall what these chaps have been doing this spring you'll have to admit that something may happen.

The pole vault features Jack Williams of Southern California and Ward Edmonds of Stanford. Last year Lee Barnes of the Trojans did 14ft. 1½in. for a new world record but didn't get credit for the leap because there was supposed to be something wrong with one of the pegs that held up the cross-bar. Williams did 13ft. 10in. against Stanford this spring and is confident that he will go higher tomorrow.

Edmonds is probably as great a competitive athlete as there is in the country today and freed from the necessity of running the hurdle races tomorrow he may force Williams to do 14ft. 4in. to win.

Next in line is the discus where Eric Krenz, Stanford's captain-elect, will vie with whoever cares to take him on, whether Bud Houser is going to compete remains to be seen. If he does the duel should be a corker. Krenz did 163 ft. this spring but suffered a sprained back and fell away to a mere 156ft. against the Trojans. Perhaps if he broke his back he would do 175ft. Jim Corson of the Olympic Club is here to egg Krenz on so there will be plenty of excitement, if less drama, regardless of whether Houser appears or not.

Jimmy Demers of the Los Angeles Athletic Club is a dangerous man with the javelin, he did 220ft. recently for a new American record and may bust the existing world record of

(Continued on Page 10, Column 2)

CANZONERI WINNER IN ONE-SIDED RING SCRAP

NEW YORK, April 26. (AP)—Tony Canzoneri, bull-chested Italian boy who once held the featherweight championship, soundly trounced Sammy Dorfmann, New York rival, in an interesting ten-round feature match tonight in Madison Square Garden.

Canzoneri toyed with the clever Ghetto boy, winning every round and the decision with debonair ease. Tony dropped Dorfmann for a count of nine with a right to the chin, the first punch of the opening round. He knocked Sammy down again with a left hook to the head just before the round ended. There were no other knockdowns, although Dorfmann at one time or another was rubber legged in every round thereafter.

The bout was fast although one-sided and kept a crowd of 8800 highly interested.

Earle Mastro, Chicago bantamweight made an impressive debut in the Garden, by scoring a technical knockout over Terry Roth of New York in the eighth round of a ten-round bout. Mastro battered his man at will in every round and had Roth on the verge of a knockout when the referee halted the match after two minutes and eighteen seconds of the eighth.

Fidel Signs for Ring Go

NEW YORK, April 26.—Fit and a few pounds heavier than when he used to fight here as a flyweight, Fidel La Barba, the bantamweight, arrived in town today from Los Angeles with his bride, and George Blake, his pugilistic guardian. La Barba and his manager made their first stop at the office of the New York Coliseum, where Matchmaker Jess McMahon signed the former flyweight champion to fight Kid Chocolate on May 21. McMahon announced that all parties concerned would attend the meeting of the State Athletic Commission next Tuesday with a view of getting a championship label for the bout.

JARK BETTERS HOUSER'S MARK

New Discus Record Made as Drake Relays Open

DES MOINES (Iowa) April 26. (AP)—A strapping 200-pounder named Carl Jark, wearing the colors of the United States Military Academy, came back to the corn belt today to set a new world's discus record of 158ft. 3in. in the preliminaries of the Drake relay carnival.

Jark, whose home is Beatrice, Neb., beat the former world's record, established by Clarence (Bud) Houser of the University of Southern California in 1926, by one inch and a quarter. The blonde cadet who is 6ft. 4½in. tall, made his record toss in his first attempt. His best previous effort was 142ft. 8in. made a year ago.

Finals will bring together a record field of more than 2500

(Continued on Page 10, Column 6)

HORTON SMITH IN LIMELIGHT

Brilliant Joplin Golfer on Singles Team Today

Yankees Grab 2 1-2-to-1 1-2 Lead Over English Pros

Diegel, Espinosa Shoot 66 to Win, 7 and 5

MOORTOWN, April 26. (AP)—Play in the Ryder Cup singles tomorrow will find Horton Smith and Al Watrous replacing Ed Dudley and John Golden in the line-up for the United States. Johnny Farrell, American open champion, was named as No. 1 player for the United States. The order of play: Johnny Farrell vs. Charles Whitcombe, Gene Sarazen vs. Archie Compston, Leo Diegel vs. Abe Mitchell, Walter Hagen vs. George Duncan, Joe Turnesa vs. Aubrey Boomer, Horton Smith vs. Fred Robson, Al Espinosa vs. Ernest Whitcombe, Al Watrous vs. Henry Cotton.

BY FRANK H. KING
Associated Press Staff Writer

MOORTOWN (Eng.) April 26. (AP) The American Ryder Cup team, playing for supremacy in Anglo-American professional golf, won two thirty-six - hole foursomes today, lost one and halved the fourth. With eight thirty-six - hole singles to complete international competition tomorrow, the visitors are leading the home team, 2½ points to 1½.

WALTER HAGEN

For the man-to-man duels tomorrow Horton Smith and Al Watrous will replace

(Continued on Page 10, Column 4)

ONE-TENTH OF ALL GOODYEAR TIRES BUILT IN LOS ANGELES

Executives of Motor Tires, Inc., and the 13,000,000th Los Angeles-made Goodyear Tire. Goodyear builds daily in Los Angeles many more tires than all other West Coast tire factories combined.

THE WORLD'S GREATEST TIRE BARGAIN

By HOWARD T. WAYNE, Pres., Motor Tires, Inc.

Only because Goodyear builds MANY MILLIONS MORE tires than any other company, are these prices possible on first-quality tires. The new improved Goodyear Pathfinders excel many makers' highest-priced brands. Let us recommend the right size and type of Goodyear for *your* particular needs.

THE NEW FIRST QUALITY GUARANTEED GOODYEAR PATHFINDERS	29x4.40	$5.94	30x3½ Cl. Reg. $4.97
	30x4.50	6.60	30x3½ Cl. OS. 5.56
	30x5.00	8.50	31x4 SS. 8.79
	31x5.00	8.88	32x4 SS. 9.36
	33x6.00	13.25	33x4½ SS. 13.25

Other Sizes Proportionately Low

Radio KFOX Mondays, 8 to 9 P.M.
More People Ride on Goodyear Tires than on Any Other Kind

GOODYEAR
LOS ANGELES MADE FOR WESTERN TRADE
"Largest Goodyear Tire Dealers in the World"

Motor Tires
INCORPORATED

LOS ANGELES
1119 SO. HOPE ST.
WEstmore 2233

LOS ANGELES
1244 EAST 8th ST.
TRinity 6565

SANTA MONICA
1229 Wilshire Blvd.—393-98

LONG BEACH
929 E. Anaheim St.—432-79
2926 E. Anaheim St.—519-383

HOLLYWOOD—6523 Santa Monica Blvd.—HOllywood 5594

Southern California Prep Track and Field Teams Clash Today in Championship Meet

THREE SCHOOLS FAVORED FOR TITULAR HONORS

San Diego, Santa Ana, L.A. High on Par; Jefferson, Hollywood Loom as Dark Horses

More than 200 prep athletes will participate this afternoon in the Southern California track-and-field championship meet, which is scheduled for the Coliseum. Festivities will start at 1:30 and if everything goes according to schedule the entire affair will be finished by 4:30. Finals in three divisions, Class A, Class B and Class C, will be run off.

Interest for the most part centers in the Class A, or varsity section. Any one of three schools is liable to walk off with the title. L. A. High, the defending champion, has the largest squad entered, nine Romans qualifying last week in the preliminaries. The other two with title possibilities are Santa Ana and San Diego.

ALVA REBOIN

The nine Romans competing this afternoon are Wiley in the 220; Red Houck and Bob Reed in the quarter; Dave Foore in the half; Johnson and Crawford in the broad jump; Reves Limeburner in the pole vault; Campbell in the shot and Dick Lessly in the shot and discus.

San Diego will have seven men and a relay team competing. Jimmy Willson, diminutive sprinter, heads the list, with Capt. Bill Miller, holder of the world's prep pole-vault mark, next in line. The other Hilltoppers in the meet are: Fernando Ortiz in the low hurdles, Irvine Warburton in the quarter; Ed Reed in the high jump; Ray Russel in the discus, and Evan Dowers in the mile.

Santa Ana's hopes rest on Alva Reboin in both hurdles and the pole vault; Paul in the broad jump, shot and low hurdles; Cone in the half-mile and Donohue in the mile.

Heading the list of dark horses is Jimmy Purcell's Jefferson High team. The Democrats have but three men and a relay team competing, but may run off with first place in very event entered. Verne Jordan will compete in both sprints, Carmichael is slated to gallop in the century and the quarter, while Parker will take part in the high hurdles.

Hollywood is another possible surprise winner. The Foothillers have Oswald in the 220, Rogers in the quarter, Obergfall and Priester in the half-mile, Smith in the mile, Miller in both hurdles and Ruby in the broad jump, besides a very strong relay team.

BERLINGER IS RELAY WINNER

(Continued from Ninth Page)

and Nurmi himself, who was clocked in 1925 in 8:59 1-5 for the distance, the best ever made, indoors or out.

Nurmi, setting his own pace all the way with an eye on his stopwatch, nearly lapped his running mates, finishing 400 yards ahead of T. C. Ottey of the Meadowbrook Club, Philadelphia.

Berlinger, after tying for second place in the 100-meters, finished third in the broad jump, first in the shot put and high jump, two of his specialties, and then fifth in the 400 meters.

Utterback, relying largely on speed, finished second in the high jump in addition to scoring victories in the 100 meters, 400 meters and broad jump. The shot put, in which he finished eighth, cut down the negro's score. He lost nearly 250 points to Berlinger in this event alone.

DECATHLON SUMMARIES

100-meter dash — Everett Utterback (Pittsburgh), 11.4s.; Barney Berlinger (Pennsylvania) and Clarion Coch (Georgetown), each 11.6s.; Tom Churchill (Oklahoma) and Robert L. Todd (Indiana), each 11.7s.; George Wilcesewski (Boston College), 11.8s.; Walter Gunby, (Dickinson) and C. H. Cramer (Gettysburg), each 11.9s.; Alden Holsinger (Juniata), 12.2s.

Broad jump—Utterback, 23ft. 5¾in.; Todd, 21ft. 8¾in.; Berlinger, 21ft. 5¼in.; Churchill, 21ft. 3¼in.; Cosh, 20ft. 2¾in.; Gunby, 19ft. 10¾in.; Holsinger, 19ft. 2¼in.; Wilcesewski, 19ft. ¾in.; Cramer, 18ft. 4½in.

Shot put—Berlinger, 44ft. 6in.; Todd, 41ft. 9in.; Wilcesewski, 39ft. 11in.; Churchill, 39ft. 9in.; Cramer, 39ft. 6in.; Cosh, 37ft. 11½in.; Holsinger, 37ft. 4in.; Utterback, 36ft. 8in.; Gunby, 34ft. 400-meter dash — Utterback, 51.8s.; Cosh, 52.2s.; Gunby, 52.3s.; Churchill, 53.8s.; Berlinger, 54.4s.; Wilcesewski, 55.1s.; Todd, 55.6s.; Cramer, 56.9s.; Holsinger, 57.2s.

High jump—Berlinger, 6ft. ¼in.; Utterback, 5ft. 11¼in.; Holsinger, Gunby and Churchill, each 5ft. 8in.; Cosh, 5ft. 8in.; Todd, 5ft. 1¼in.; Wilcesewski, 5ft.; Cramer, 4ft. 10in.

Pole vault—Berlinger and Todd, each 12ft.; Churchill, 11ft. 6in.; Cosh, 11ft.; Utterback, 10ft. 6in.; Holsinger, 10ft.; Wilcesewski, and Holsinger, 9ft. 6in. each; Cramer dropped out.

110-meter hurdles — Todd, 16.6s.; Churchill, 16.7s.; Wilcesewski, 16.8s.; Berlinger, 16.9s.; Holsinger, 17.2s.; Utterback, 17.4s.; Gunby, 18.1s.; Cramer, 18.4s.; Cosh, 19s.

Discus throw — Churchill, 125ft. 2in.; Berlinger, 120ft. 10in.; Wilcesewski, 116ft. 11¼in.; Cramer, 116ft. 4in.; Todd, 106ft. 10in.; Holsinger, 106ft. 10in.; Gunby, 103ft. 9in.; Cosh, 92ft. 4in.; Utterback, 91in.

Javelin throw—Berlinger, 170ft. 10in.; Gunby, 166ft. 6in.; Churchill, 150ft.; Cosh, 149ft. 2in.; Todd, 146ft. 2in.; Wilcesewski, 140ft. 2in.; Cramer, 131ft. 3in.; Utterback, 102ft. 6in.; Holsinger fouled all three.

1500-meter run — Cosh, 4m. 30 3-5s.; Churchill, 4m. 43 4-5s.; Wilcesewski, 4m. 45 2-5s.; Utterback, 4m. 49s.; Gunby and Holsinger, 5m. 11s. each; Todd, 5m. 22 3-5s.; Berlinger, 5m. 35 1-5s.

Other events run off today were:

Two-mile invitation run — Won by Paavo Nurmi, Finland; second, Ottey, Meadowbrook Club, Philadelphia; third, Davidson, Muhlenberg College; fourth, Clark, Meadowbrook Club. Time, 9.15 2-5s. (New American record; former mark of 9:17 4-5s, made by T. S. Berna in 1912.)

400-meter hurdles, special — Won by Kjellstrom, Georgetown; second, Piper, Army; third, Westall, Army; fourth, Heiberg, N.Y.U. Time, 56s.

Running hop, step and jump special — Won by Green, Army, 47ft. 2¾in.; second, Furth, N.Y.U., 46ft. 2¼in.; third, Bernstein, 44ft. 4½in.

Middle Atlantic States collegiate A.A. one-mile relay championship — Won by New York University (Myers, Walmsley, Veit and Edwards); second, Lehigh; third, Penn. Time, 3m. 24 3-5s.

220-yard high hurdles (special)—Won by Filippin, University of Virginia; second, McCoy, Pennsylvania; third, Rockaway, Duke State; fourth, Crooks, Ohio State. Time, 25 2-10s.

One-quarter-mile college relay championship (decided on time of heats)—Won by Ohio State (Kries, Strothers, Rockaway and Simpson); second, Pennsylvania; third, Syracuse; fourth, Georgetown. Time, 42 2-10s.

Distance college medley relay—championship (first man quarter-mile; second, half-mile; third, three-quarters, and last man one mile)—Won by Pennsylvania (Baxter, Pearson, Ritchie and Montgomery); second, Harvard; third, New York University; fourth, Columbia. Time, 10m. 30 3-5s.

LOCAL RUNNERS PERFORM TODAY

(Continued from Ninth Page)

approximately 228ft., if properly aroused tomorrow.

Imagine the situation which confronts officials in the trials tomorrow morning. There will be eight javelin throwers who have bettered 220ft. They are Demers, Harlow, Hoover and Eaton of the L.A.A.C. Churchill and Curtice of California, and Kibby and Sparling of Stanford, only six can qualify for the finals which means that nobody had better get careless and drop below 200 feet.

SHOTPUT ATTRACTS

The shotput will no doubt attract considerable attention due to the strenuous activities of Herman Brix in the L.A.A.C. and Harlow Rothert of Stanford. Brix placed second to John Kuck in the Olympic Games, while Rothert is the intercollegiate titleholder. It may take a put of 52ft. to win tomorrow. Kuck's world record is less than one inch better than 52ft. Kuck broke Ralph Rose's mark here last year doing 51ft. 11 1-2in. and then cracked that all out of shape in the Olympic.

When Bob King and Hank Coggeshall get floating over the cross bar in the high jump they may go right out of sight. A high-school boy did 6ft. 4 1-4in. here today, which will make King and Coggeshall feel like a couple of chumps unless they add three or four inches to that mark.

The 100-yard dash has the good people of Fresno all stirred up. They remember Borah's splendid performance last year when he ran 9 3-5s., and expect to see another such race tomorrow. Borah looks like the class of the field, but the rapid improvement of Hector Dyer, Stanford star, who lost to Charley by inches a month ago, presages an interesting and pulsating duel tomorrow. Frank Wykoff of Glendale, is here to run in the Class B century.

Some idea of the class of tomorrow's meet is gained by reading the entry list. Eleven members of last year's Olympic Games team will perform. They are Borah, Brix, Nick Carter, Jim Corson, Harlow, Houser, King, Krenz, Bob Maxwell, Rothert and Wykoff. Fresno is flag bedecked this evening. The spirit of fiesta is in the air. All is excitement and consequently, this writer can send no more.

LOCAL ATHLETES JAUNT NORTH

Carrying more than 100 local track and field athletes to Fresno, where they will battle for honors today in the annual Raisin Day relays, a Southern Pacific special train left last night, and hopes to return tomorrow with bearing not only the runners, but the championship cup, as it did last year.

Among those prominently present were twenty-nine Trojan varsity performers, who are defending their title, won last season. There were also seven frosh, and one yearling who will compete unattached. The L.A.A.C. was represented by nineteen runners, while sixteen made up the U.C.L.A. Bruin party. The remaining runners were gathered from the various junior colleges in the neighboring cities.

MERCURIES STRONG

The L.A.A.C. squad is made up of Schultz, Darling, Maxwell and Clayes or Bradley in the sprint relays; Nierabach, Burton, Clum and Carter in the two-mile relay; Nierabach, Pomeroy, Gartner and Carter in the mile relay; Schuls and Clayes in the open 100; Pomeroy and Leistner in the hurdles; Brix in the shot put; Walker in the broad jump and Keefer in the high jump. Pomeroy will leave via airplane this morning for the meet. But Houser was unable to accompany the team because of pressing business duties.

PREP JUMPER BREAKS RECORD

FRESNO, April 26. (AP)—Phenomenal records were the order when 200 prep athletes met here today in the Class C events of the west coast relays. Walter Marty, sensational Fresno High School high jumper, established a new world's interscholastic record when he cleared 6ft. 4¼in. Marty tried for 6ft. 5in. after his record leap, but missed. The former mark of 6ft. 3⅝in. had withstood assaults since 1912.

Fresno High and Tulare tied for high honors with 23 points; Porterville was third with 15 and Visalia, fourth, with 11 points.

The summary:

Class C—(High schools and preparatory schools:)

100-yard dash—Won by Maas (Fresno High); second, Trach (Bakersfield); third, Harmon (Tulare); fourth, Porter (Porterville). Time, 9.9 4-5.

Medley relay—Won by Visalia (Roeben, Goodreau, Welch, Mosentin.) Second, Reedley; third, Tulare; fourth, Porterville. Time, 3:37.4.

120-yard high hurdles—Won by Denham (Hanford); second, Powers, (Woodland); third, Roeben (Visalia) fourth Sheianian (Tulare). Time, 15 3-5.

880-yard relay—Won by Porterville, (Porter, Sickles, Land, Mulder); second, Tulare; third, Fresno; fourth, Coalinga. Time, 1:32.2.

Pole vault—Won by Talbot (Tulare); second, Fowler (Selma;) Mayberry (Coalinga,) and Brovelli (Porterville,) tied for third. Height, 10½in.

Javelin throw—Won by Nisander (Fresno High;) second Powers (Woodland;) third, Griswald (Hanford;) fourth, Starr (Hanford.) Distance, 139ft. 11in.

High jump—Won by Marty (Fresno High;) second, Donahton (Roosevelt;) Van Osdel (Bakersfield) and Cuen (Bakersfield,) tied for third. Height, 6ft. 4¼in.

12-pound shot put—Won by Winn (Taft;) second, Dunn (Fresno High;) third, Gribi (Hanford;) fourth Brovelli (Porterville.) Distance, 46ft. 4¾in.

Discus—Won by Stephens (Woodland;) second, Winn (Taft;) third, Lady (Merced;) fourth, Dunn (Fresno High.) Distance, 140ft.

Broad jump—Won by Sheianian (Tulare;) second, Hirata (Parlier;) third, Land (Porterville;) fourth, Wilson (Riverdale.) Distance, 22ft. 1 5-8in.

UPSETS MARK OJAI TOURNEY

Alan Herrington Defeated by Jack DeLara

Stratford to Meet Herd for Men's Crown Today

Gorchakoff, Gledhill Clash in College Singles

OJAI (Cal.) April 26. (Exclusive) Upsets were plentiful in the second day's play of the thirty-fourth annual Ojai all-California tennis championships here today. The biggest surprise was the defeat of Alan Herrington, seeded second in the men's singles, by Jack De Lara University of Southern California freshmen star, 7-5, 6-3, in the quarter-final round.

De Lara played rings around the former Stanford star who is a joint holder of the national intercollegiate doubles title, and hardly gave his redshirt foe a chance to get on to his game. Continually De Lara pounded Herrington's backhand and dashed for the barrier where his volleys proved too accurate and speedy for Herrington. De Lara met his match later in the afternoon, however, and was beaten by Clifton Herd of Los Angeles, 6-2, 6-4, the victory advancing Herd to the finals.

Gerald Stratford of San Francisco, winner of the singles in 1927, gained the upper final bracket. He eliminated Sidney Wood of Pasadena, in the semifinals, 6-3, 6-0, while previously he conquered Ellsworth Vines, another Pasadena star, 6-0, 6-2 in a quarter-final tilt. Stratford meets Herd for the invitational men's crown tomorrow afternoon at 3 o'clock.

Midge Gladman of Santa Monica, singles favorite in the women's division, and seeded first was the only singles finalist in her event yesterday following her defeat of Gladys Patz of Los Angeles, 6-3, 6-2. Miss Gladman encounters the winner of the Marion Williams and Mrs. Bartosh contest which will be staged early tomorrow morning. Mrs. Bartosh gained the semis by defeating Mrs. Stratford of San Francisco, 5-7, 9-7, 6-3, while Miss Williams eliminated Dorothy Workman of El Monte, 6-1, 6-1.

In the intercollegiate doubles, the second big upset of the day was scored by a Santa Barbara team when Keith Gledhill and Gerry Koke downed the Stanford duo composed of Johnny Doeg and Larry Driscoll, 9-7, 6-1, in the semifinals. Gledhill and Koke cross rackets with Ben Gorchakoff and Arthur Kussman in the finals of this event tomorrow, the latter team, of Occidental, trimmed Pomona's combination of Levan Zerb and Lee Mills, 7-5, 6-4. The third upset occurred in the college singles where Frank Gove, Occidental, seeded fourth, was beaten in the first round by Ray Swain, of U.S.C., 6-1, 2-6, 10-8.

The fourth and final upset of the day was the victory of Carolyn Babcock of Los Angeles, over Evelyn Parsons of Palo Alto, in the quarter-finals of the younger girls' singles division. Miss Babcock won after three sets of 6-4, 2-6, 6-2.

One of tomorrow's biggest singles features will be the meeting of Keith Gledhill of Santa Barbara, and Ben Gorchakoff of Occidental. The tilt is a semifinal match in the intercollegiate singles. Gledhill has been rated second in the State following his sensational play in the north during the past summer, while Gorchakoff has won the Ojai collegiate singles for the past three years, and twice has been the national intercollegiate singles finalist in the East.

The summary:

Men's singles, quarterfinals—Stratford defeated Vines, 6-0, 6-2; Wood defeated Robbins, 6-0, 6-3; De Lara defeated Herrington, 7-5, 6-3; Herd defeated Neer, 6-4, 4-6, 10-8. Semifinals—Stratford defeated Wood, 6-3, 6-0; Herd defeated De Lara, 6-2, 6-4.

Men's doubles—Second round, Herrington and Neer defeated Blapord and Gamble, 6-2, 6-1; Barker and Berry defeated Stuart and Chaffee, 6-0, 6-4; Coughlin and Herd defeated Charpoth and Jeaks, 6-2, 6-2; Young and Hinckley defeated Butler and Sinsabaugh, 6-2, 6-3, 6-1; Robbins and Lewis defeated Mathies and Moore, 6-0, 6-2; Warren and Wood defeated Braig and Stevens, 6-2, 6-4; Steefen and Gledhill defeated S. and L. Patterson, 6-1, 6-2.

Women's singles, quarterfinals—Gladman defeated Robbins, 6-0, 6-0; Patz defeated Taylor, 6-1, 6-2; Williams defeated Workman, 6-1, 6-1; Bartosh defeated Stratford, 6-4, 6-4. Semifinals—Gladman defeated Patz, 6-2, 6-2. Mixed doubles—Second round, Marlowe and Vines defeated Jenks and Bendell, 6-0; Mr. and Mrs. Bartosh defeated D. Doeg and Charnock, 2-6, 7-5, 6-1; Mr. and Mrs. Stratford defeated Mr. and Mrs. Keich, 6-1, 6-4; Reed and E. Doeg defeated Gorham and Stewart, 6-4, 6-4; Sinsabaugh and Gladman defeated Rammelli and Chaffee, 6-4, 6-4; Williams and Young defeated Mr. and Mrs. Lusse, 6-0, 6-0.

Intercollegiate singles, second round—Gledhill (Santa Barbara,) defeated Herbst (U.S.C.), 6-3, 6-1; Driscoll, Stanford, defeated Mills (Pomona, 6-3, 6-4; Gorchakoff (Oxy.) defeated Keeley (U.S.C.) 6-2, 6-4; Laird (U.C.L.A.) defeated Plum (Chaffee,) 6-3, 9-7; Doeg (Stanford,) defeated Dworkins (U.C.L.A.,) 6-3, 3-6, 6-3; Hardy (U.S.C.) defeated Williams (San Diego,) 6-1, 6-3; Swain (U.S.C.) defeated Gove (Oxy.) 6-1, 2-6, 6-3; Zerbe (Pomona) defeated Knox (Santa Barbara,) 6-3, 13-11.

Quarterfinals, Gledhill (S.B.) defeated Driscoll (S.) 6-2, 6-2; Gorchakoff (O.) defeated Laird (U.C.L.A.) 4-6, 6-2, 6-2; Zerbe (P.) defeated Swain (U.S.C.) 7-5, 6-1.

Interscholastic doubles, quarterfinals—Gledhill-Koke (Santa Barbara,) defeated Hardy and Barr (U.S.C.) 6-4, 3-6, 6-2; Gorchakoff-Kussman (O.) defeated Westsmith and Dworkins (U.C.L.A.) 8-6, 1-6, 6-3. Semifinals—Gledhill and Koke (S.B.) defeated Doeg and Driscoll (S.) 9-7, 6-1; Kussman and Gorchakoff (O.) defeated Mills and Zerbe (P.) 7-5, 6-4.

Interscholastic singles, quarterfinals—Doeg (Santa Monica,) defeated McCable (Glendale,) 6-4, 6-4; Hanna (Hollywood,) defeated Cram (Santa Barbara,) 6-1, 6-1; MacArthur (San Diego,) defeated Patterson (Hollywood,) 6-1, 6-1; Bobitt (Pasadena,) defeated Carlson (Fairfax,) 6-3, 6-4.

Interscholastic doubles, second round—Lusch and Tidball (Hollywood,) defeated Dewar and Walden (Santa Paula,) 6-4, 6-0; Frans and Pomeroy (Anaheim,) defeated MacDavidd and Dumps (Santa Barbara,) 6-1, 7-5; Otis and Little (Pasadena,) defeated Hermenson and Hatcher (Fullerton,) 6-0, 6-4; Wales and Allen (Fullerton,) defeated Jones and Hoge (Webb,) 3-6, 6-3, 6-2; Pike and Albright (Hollywood,) defeated Bennett and Hutton (Woodrow Wilson,) 2-6, 6-2, 6-4; Fluck and Kravitz (El Monte,) defeated Carter and Meyers (Santa Monica,) 6-4, 6-4. Quarterfinals—Lusch and Tidball (H.) defeated Frans and Pomeroy (A.) 6-3, 7-5; Otis and Little (P.) defeated Wales and Allen (F.,) 6-0, 6-0; Fluck and Kravitz (E.M.,) defeated Pike and Albright (H.) 6-4, 7-5; Bartosh and Bowler (A.) defeated Provost and White (Oxnard,) 6-0, 6-0.

Girls' invitational, second round—McCoy (S.P.,) defeated Lee (P.,) 6-3, 6-4; Lacey (P.,) defeated Cleveland (Berkeley,) 6-1, 6-4; Parsons (Palo Alto,) defeated Burns (L.A.,) 6-4, 6-1; Babcock (L.A.) defeated Thatcher (S.B.,) 6-0, 6-3; Hunt (S.P.,) defeated Hannah (S.P.) 6-2, 6-0; Weil (Palo Alto,) defeated Andrews (L.A.,) 6-0, 6-1; Stevens (Westside,) defeated Brunner (S.B.,) 8-6, 6-4; Kosub (Nordoff,) defeated Cross (Berkeley,) 6-3, 6-1.

Quarterfinals—McCoy, (S.P.,) defeated Lacey (P.,) 6-1, 6-3; Babcock (L.A.,) defeated Parsons (P.,) 6-4, 7-5, 6-2; Hunt (S.P.,) defeated Weil (P.A.,) 6-1, 6-2; Stevens (P.,) defeated Kosub (N.,) 6-2, 6-3.

Doubles invitational, quarterfinals—Sharp and Lee (P.,) defeated Lambert and Harris (N.,) 6-1, 6-4; McCall and McCall (S.P.,) defeated Ackerman and Walters (S.P.,) 13-15, 6-2, 6-2; Richert and Whicher (S.B.,) defeated Sala and Wheatley (S.P.,) 6-2, 6-3; McPhillips (L.A.,) defeated Anderson and McCormick (P.A.,) 6-1, 6-2. Semifinals—Sharp and Lee (P.,) defeated McCall and McCall (S.P.,) 6-2, 6-2.

Younger boys' singles, second round—Hunt defeated Mako, 6-0, 6-0; Lewis defeated Creamer, 6-0, 6-0; Georgi defeated Hemus, 6-0, 6-1; Coon defeated Hart, 6-1, 6-3; Levy defeated J. Hunt, 8-6, 6-4; Reward defeated Wood, 6-0, 6-0; Mace defeated Packard, 6-0, 6-4. Quarterfinals—Hunt defeated Lewis, 6-0, 6-3; Coon defeated Georgi, 6-4, 6-2; Coon defeated Levy, 7-5, 6-3; Mace defeated Reward, 6-2, 6-2. Semifinals—Hunt defeated Gorham, 6-0, 6-4, 6-3; Coon defeated Mace, 6-4, 4-6, 10-8.

Younger boys' doubles, quarterfinals—Kimber and Sabin defeated Bundy and Miller, 8-6, 6-2, 6-4; Lane and Lange defeated Bennett and Hughes, 6-4, 6-2; Eagan and Sander defeated Park and Wright, 6-3, 6-3; Track and Kast defeated by Haight and Woodside, 6-4, 4-6, 6-2. Semifinals—Kimber and Sabin defeated Lane and Lange, 6-4, 6-1; Woodside and Haight defeated Eagan and Sander, 6-4, 3-6, 6-4.

Younger girls' singles, quarterfinals—May Doeg defeated Cowan, 6-0, 6-0; Dedrick defeated Rule, 6-4, 6-4; Wheeler defeated M. Marlowe, 10-8, 7-5; Johnson defeated Huber, 6-1, 6-0. Semifinals—May Doeg defeated Dedrick, 6-2, 6-4. Younger girls' doubles, quarterfinals—Morgan and Musseter defeated Mulhouser and Sheridan, 6-4, 6-0; Giannetti and Merwin defeated Hoff and Cowles, 3-7, 6-1, 6-1; Keck and Church defeated McCarty and McCarty, 7-5, 2-6, 6-2; Bayford and Hendy defeated Whitner and Myrkrh, 6-1, 6-2.

Borg Visitor in Southland

Fresh from new victories over Hawaii's best swimmers, Arne Borg, Sweden's Olympic champion and holder of numerous world's records for distance swimming events, arrived from the islands yesterday aboard the Lassco liner City of Honolulu.

"The Terrible Swede" is touring the world, accompanied by Mrs. Borg, and is writing a book on his experiences, "Swimming Around the World." He will remain in Southern California for several days before continuing to San Francisco and the East.

Borg closed his aquatic invasion of Hawaii just before sailing last week by establishing a new world's record for 1000 meters, of thirteen minutes and three-fifths of a second, in which he defeated "Buster" Crabbe, of Honolulu, by fifteen yards. In this farewell race he broke his old mark for 1000 meters, established in Oslo, Sweden, in 1925, by three and four-fifths seconds.

Borg will make several appearances in local meets, the first being one at the Los Angeles Athletic Club next Friday night. At that time he will attempt to break one of his world records. Fred Cady of the L.A.A.C. plans to have Borg swim a picked relay team of local stars over the 1000-meter or 1500-meter course, figuring to give Borg more and heartier competition.

Some of Borg's world records are as follows: 300 meters, 3m. 33.5s.; 400 meters, 4m. 50.3s.; 500 yards, 5m. 31.4s.; 500 meters, 6m. 8.4s.; 1000 yards, 12m. 16.8s.; 1500 meters, 19m. 7.2s.; one mile, 21m. 41.3s.

AMERICAN GOLFERS WIN

Yankee Ryder Cup Team Defeats British Players in Opening Match at Moortown

(Continued from Ninth Page)

John Golden and Ed Dudley, who played today.

All day long the American and British players in pairs alternated shots over the Yorkshire moors in fair and foul weather.

A gallery, estimated at 10,000, which often was entirely out of control of the 200 officials and fifty uniformed policemen, fairly fought to get a close-up of the play. For the most part it was golf worth fighting to see.

Only one match was a runaway. In their morning round, Leo Diegel and Al Espinosa played an inspired game, having a score of 66 for the first eighteen holes and sending Capt. George Duncan and Aubrey Boomer to luncheon seven down, with practically no hope of wiping out such a huge advantage. In the afternoon the end came at the thirty-first hole, giving the Americans a top-heavy victory, 7 up and 5 to play.

Abe Mitchell and Fred Robson returned the lone British victory winning from Gene Sarazen and Ed Dudley, 2 up and 1 to play.

Johnny Farrell and Joe Turnesa finished all square with Charles Whitcombe and Archie Compston, thanks to a marvelous shot by the American open champion to level the match at the home hole. Walter Hagen and John Golden defeated Ernest Whitcombe and Henry Cotton in the last foursome to start, 2 up.

The day's play started under almost ideal weather conditions with the sun shining, a mild temperature and scarcely a breeze blowing. These conditions continued throughout the morning but just as the second rounds started, as if to help the British players who are accustomed to playing under stormy conditions, the weather gave the Americans a taste of its worst. The temperature dropped, a wind sprang from the north and rain swept across the course with a threat of snow and sleet such as the visitors encountered in practice for the international contests.

To Johnny Farrell goes the credit for the most sensational shot of the day, his last shot to the last green of a bitterly fought match. It was a shot that will live long in golfing history. A sixty-yard niblick pitch from an extremely difficult lie right over a corner of a refreshment tent and through the narrowest of lanes of spectators crowded about the green.

MATCH SAVED

The ball sailed true for the pin as if aimed from a gun, bounded on the green, hit the pin and stopped six feet from the hole. Until that shot Compston and Whitcombe, who played great golf all day, seemed to have a certain victory in their hands. They were dormie at the thirty-fifth hole and Farrell's sensational coup at the home hole saved the match and the day for the Americans.

Nearly half an hour was required to play the final hole of the match as the crowds became almost unmanageable in their intense desire to see the finish. Fairways for the drives were cleared with difficulty. Whitcombe, whose steadiness coupled with Compston's brilliance made a formidable pair of opponents for the young Americans, for once made an error from the tee. His drive landed in bushes, 200 yards from the green. The ball was unplayable, but under local rules it was lifted with a loss of a stroke and Compston had a clear shot for the green.

Turnesa playing second from short rough pulled his shot almost out of bounds, completely off the line and not only behind crowds encircling the green, but behind a refreshment tent as well. It was under these circumstances that Farrell made the shot enabling him to enjoy the tribute of the English golfing gallery. The crowd roared applause as the ball hit the pin. The American open champion was forced to take a bow from the green and the modesty and genuine quality of his smile as he did so aroused another and even greater outburst.

Compston, playing three, sent the British ball into a bunker. Whitcombe chipped it out, but ran it off the green. Compston had another chip and with the Americans having two left for a win, their opponents surrendered. Farrell previously had dropped a putt of twenty-two feet, but he missed one from eighteen inches.

This match was never more than two holes one way or the other. The Americans did not win a hole until the seventh and turned 1 down, but three 3s, two of them birdies, helped and they finished the first round 1 up. At the twenty-seventh the match was all square.

SCORE REVERSED

The Americans had a morning round of 70 to 71 for the British team and in the afternoon the score was reversed with one hole played after Compston's second shot from a bunker fouled the American ball, resulting in the referee's awarding the hole to the Americans. Compston's ball was close to that of his opponents in the bunker and he could have required the referee to lift it temporarily, but he made his shot and moved the other ball.

With the first foursome halved and Duncan and his partner defeated far from the clubhouse, the galleries sought the remaining matches. Sarazen and Dudley played good golf with approximate rounds of 76 in the morning and 71 in the afternoon against a British score of 74 in the morning and 69 in the afternoon. These few additional American strokes tell the story of the British victory. Mitchell and Robson, with their vast store of golf craft, were able to take full advantage of the slightest slip on fairway or green.

Behind them came Hagen and Golden opposing Ernest Whitcombe and Cotton. The American captain was unperturbed as the 10,000 spectators converged on this match as the others were out of the way. The Americans were 1 up at the ninth, 2 up at the eighteenth, 1 up at the twenty-seventh.

The thirty-third hole was the critical stage. Whitcombe's second was bunkered. Young Cotton extricated the British ball in a masterful manner and left Whitcombe a yard from the hole, but he missed, sending the Americans 1 up.

The match was squared again at the thirty-fourth when Hagen missed a four-foot putt, but he made up for it by sinking a 12-footer at the thirty-fifth hole for a birdie 3, making the Americans dormie. The Americans scored a par 4 at the home hole to 5 for the British, making the final margin of victory 2 up.

DUNCAN UNNERVED

It was a bitter disappointment for Duncan to trail. The British captain has instilled a new competitive spirit among his men, but the round of 74 which he and Boomer played was not good enough to save them from a rout by Diegel and Espinosa, shooting 66.

Duncan also was disturbed because one of his drives struck a girl on the head and slightly injured her. With galleries crowding the fairways all day, the players had to drive down lanes no wider than streets. Probably 100 shots during the day landed in the crowds, particularly in the afternoon with the wind rendering control difficult.

LOWRY'S RABBIT PUNCHES

(Continued from Ninth Page)

shot over his short right. It landed with a crash on Joey's chin, and the Milwaukeean hit the floor.

Knock out or get knocked out seems to be Sal's creed. It was that of Joe Rivers in the old days.

And as long as the Morgan record is shy of knockouts the Sal supporters are winking knowingly.

Simpson First in Derby Dash

ROLLA (Mo.) April 26. (AP)—Paul Simpson, southern college boy, of Burlington, N. C., led the field into Rolla, Mo., today in the twenty-seventh lap of C. C. Pyle's bunion derby, covering the 45.3 miles from Sullivan, Mo., in 6:03:10, and strengthening his hold on fifth position.

Giusto Umek, of Italy, was second in 6:22:45. The three leaders in elapsed time, Pete Gavuzzi of Southampton, Eng., John Salo, Passaic, N. J., and Ed Gardner of Seattle, Wash., tied with Sam Richman of New York for third place in 6:59:40.

1.—Pete Gavuzzi, England	178	22:47
2.—John Salo, Passaic, N. J.	178	16:12
3.—Ed Gardner, Seattle, Wash.	182	29:45
4.—Giusto Umek, Cleveland, Italy	158	49:41
5.—Paul Simpson, Burlington, N. C.	197	48:03
6.—Sam Richman, New York	201	16:50
7.—Phillip Granville, Hamilton, Ont.	204	50:10
8.—M. B. McNamara, Australia	210	13:45
9.—Harry Abramowitz, N. Y.	210	50:55
10.—Herbert Hodem, New York	236	42:45
11.—Mike Joyce, Cleveland, O.	245	02:30
12.—Edwin Harbine, Santa Rosa	259	10:34
13.—Mike Bear, Los Angeles	263	09:06
14.—Guy Shields, Fisher, Okla.	268	06:15
15.—Fred Harrison, Sullivan, Mo.	268	43:45

Backswings of Stars Differ

BY SOL METZGER

Stars differ in methods. Remember Abe Mitchell's scheme for starting the backswing, a lateral hip slide to the right and then a dragging back of the clubhead with a

straight left arm bent at the wrist so the left hand pointed toward the ball? Jim Barnes can't see it that way.

Barnes starts his backswing by pushing from the left shoulder, the center of the radius of the arc of the swing. A push back with a straight left arm, it is, with the elbow and wrist held firm. What a whale of a difference between these two fine drivers, both bred on British links, both influencing American golfing methods.

The important point in starting the backswing, according to "Long Jim," is to take the club back low and straight from the ball. Push it so that it moves away from the ball through the tops of the blades of grass, is the idea. And let the straight left arm do the whole job. If you don't then you'll have something to worry about, as will be shown in Monday's article.

A few simple but vital points to remember in putting will keep your score down. Write Sol Metzger, care of this paper, and get his leaflet on "Putting," which is free. In writing inclose stamped, addressed envelope.

[Copyright, 1929, Publishers Syndicate]

SAN DIEGO NOSES OUT ORANGE COUNTY NINE

SAN DIEGO, April 26. (AP)—The San Diego Aces chalked up their ninth straight win over Orange county in the California State League by gaining a 2-to-1 decision in today's baseball game. Bobby Green, San Diego pitcher, held the Coumtians to three hits and won his own contest by singling in the last of the ninth and scoring Luscomb.

	R	H	E
Orange County	1	3	1
San Diego	2	7	0

McCoy and McCabe; Green and Kaufman.

TROJANS VIE WITH BRUINS

Intercollegiate Golfers in Championship Play

Mrs. Pressler Shoots 170 to Win at San Gabriel

Start of Mountain Meadows Invitational Today

BY EDWARD LAWRENCE

Southern California and U.C.L.A. golfers divided honors in the qualifying round and first-round matches of the Southern California intercollegiate golf championship played over the west course of the Fox Hills Country Club yesterday. Second-round and semi-final battles are scheduled for today.

Winston Fuller of Southern California and Gibson Dunlap of U. C. L. A. divided medal honors in the qualifying round, both shooting identical scores, 35-39—74.

Following are the results of first-round matches:

Winston Fuller (S.C.) defeated John Waters (S.C.,) 3 and 2.

Bob Brownstein (U.C.L.A.) defeated Marshall Sewall (U.C.L.A.,) 2 and 1.

Webb Hanson (U.C.L.A.) defeated Ronald Davis (S.C.,) 2 up.

Allan Moser (S.C.) defeated Rod Houser (U.C.L.A.,) 2 up.

Russell Thompson (S.C.) defeated Denton Hammond (U.C.L.A.,) 3 and 2.

Dave Hanna (U.C.L.A.) defeated Pexy Eckles (S.C.,) 2 and 2.

Charles Wilber (U.C.L.A.) defeated Rhodes Elder (S.C.,) 3 and 6.

Gibson Dunlap (U.C.L.A.) defeated Lee Pendergrass (G.J.C.) 1 up, nineteen holes.

Second-round matches will be played this morning at 9 a.m., with the semi-finals billed to start at 12:30. The 36-hole finals are scheduled for Monday.

Qualifying scores were as follows: Fuller and Dunlap, 74; Moser, 78; Brownstein, Thompson and Wilbur, 79; Houser, Hanna and Waters, 80; Pendergrass, 81; Hammond and Sewell, 83; Elder, 84; Eckles, Davis and Graham, 85.

MRS. PRESSLER WINS SAN GABRIEL PLAY

Mrs. Harry Pressler, California State champion, added another 85 to her 85 of Thursday to win the 36-hole medal play invitation tournament with a total of 170. Low net went to another San Gabriel Star, Mrs. Mark Steele with 87-86-173-10-165.

MOUNTAIN MEADOWS PLAY STARTS TODAY

The 18-hole medal play invitation tournament of the Mountain Meadows Country Club starts today. T. Hart Nesbit expects a brilliant field with the following schedule to play either today

...onship Mee...

HOCKEY SQUADS CLASH TONIGH...

Vancouver and Hollywo... in Third Contest

Vancouver and Hollywood will ... together tonight in the third ... of their intersectional series ... Winter Garden ice, with the L... heavy favorites to annex their ... straight victory.

The visitors won the first ... played Monday night, by a ... count, in an overtime tilt, and ... peated Thursday, winning 3-1. ... both contests, the Lions, ... got the edge in the breaks. ... Hollywood, with a bit of ... might easily have won either ... It may be their turn tonight, ... if they hang up an early lead, ... fans will be treated to some ... sational hockey, as the strong ... couver team hasn't been forced ... its best yet.

The Lions, with Capt. ... Somers, Sam McAdams and ... Jerwa carrying the brunt of ... the attack, have proven ... selves to be fully as good ... the Minneapolis Millers, ... performed here in the ... tional series last year. ... Jackson, at goal, has played ... sensational game.

Mel Malwick's Millionaire ... top form, and are figuring ... in a turn in luck, which will ... able them to win. Burr ... star defense man; Peaches ... ley, Dave Smith, Benny ... Wolf Peltier are in good ... have been giving Jackson ... of exercise stopping their ... bardment.

BAKERSFIELD LOSES TO SAN BERNARDI...

BAKERSFIELD, April 26. ... sive)—Bakersfield lost, 13-0, ... today to the strong San ... dino nine in a regular ... California State League ... Loose fielding on the part of ... Bees and heavy hitting on the ... of the Padres decided the ... The Padres drove Riggs out of ... box in the fifth inning, ... him for nine runs. Score:

San Bernardino					
Bakersfield					

Batteries: ... and Mclnnes; ... Richards and Thomas.

BOXING
HOLLYWOOD-LEGION STADIUM
FRIDAY NITE

...DIANS BEST

...RT, April 26. (AP)—A bat... was staged here today ... and the Detroit Ti... ...d the Indians proved the ... of the game. They ... a the victory leaving the ... with a one-game margin ... Angels in their seven ... season.

...y hits were hammered ... Cleveland, to eleven for ... Whitehill suffered most, ... with none out in the sev... being touched thirteen ... was charged ... defeat, although he lasted ... Van Glider stayed ... and six runs in the ... Powell went the route for ...

St. Louis Browns come here ... for a four-game series.

DETROIT	AB	H	O	A
Rice,cf	4	1	1	0
Gehringer,2b	4	1	2	4
Goslin,rf	4	1	1	0
Manush,lf	4	1	1	0
Hellmann,lf	1	0	0	0
Heilmann,1b	4	1	10	0
Wingo,c	3	0	6	1
Wells,ss	3	0	1	3
Fox,3b	3	0	1	4
Miller,rf	3	0	0	0
Whitehill,p	2	0	0	3
Quinn,p	1	0	0	3
Totals	36	5	24	15

ST. LOUIS	AB	H	O	A
Gerber,ss	4	1	1	4
Manush,lf	4	1	1	0
Blue,cf	4	1	2	0
Rogell,2b	4	1	2	3
Alexander,rf	4	0	2	0
Judnich,1b	4	0	10	0
Ruel,c	4	0	4	0
Hallahan,p	2	0	0	2
Stewart,x	1	0	0	0
Kimsey,p	0	0	0	0
Totals	35	4	24	9

Batteries: Whitehill and Woodall; Quinn and McGowan. Time of game—2h. 10m.

...ason opens
...day, May 1st
...estern Auto's
...TACKLE DEPT
...you Start
...G ONES" that usually ... land 'em with dependable ... Auto!"
...erything a real fisherman ... a reputation for "limit" ... none other than "Kamp ... recognized authority on ... to use, and how to ... fish you can mention.
Everything You Need
High grade, pleasingly priced Rods, Reels, Lines, Tackle Boxes, Wigglers, Spoons, Flies, Hooks, Leaders, Sinkers, Creels and other equipment.
...hing License Here
...rn Auto Supply Co.
...South Grand Ave. ...NGELES
Open Saturday till 9 P.M.
! PRACTICE and Lessons
...ve been wishing for.
GOLF RANGE
...NEST PRACTICE FIELD
Balls and Tees furnished. Clubs if desired.
...BLE, Professional
...achers. Six years instructor at ... Three years with Asheville Country Club
RIGLEY FIELD
...OLLYWOOD
Take "L" and Car to Park
Daily 2:15
Sun. 1:30

...N QUIETS GOTHAM BATS

...k Driven from Mound by Philadelphia

...Outhit Tigers and Annex Contest

...Subdue Giants With Selbold on Hill

...ADELPHIA, April 26. (AP)—... Quinn had to contend ... in the eyes of Mule ... and obtained adequate ... for the game the Yankees ... him in New York last ... Mackmen won today by ... giving them two out of ... three against the world ...

...Russell, returning to the ... for the first time since last ... it was unable to go the ... the game in the ... deficit up to 4 to 1. ... passed Simmons, ... bases, but Hale hit into ... play, Johnson to Grabow... to Koenig. Cochrane ... at third after a dou... had been completed by ... to plate and first base.

...scoring off Johnson was ... those runs into the ... Mackmen in the seventh. ... finished for the Yanks ... had stepped aside for ... batsman.

...and Gehrig got just one hit ... them, a single by Ruth.

PHILADELPHIA	AB	H	O	A
Bishop,2b	4	1	1	3
Boley,cf	4	1	2	0
Cochrane,c	4	3	7	0
Simmons,lf	4	1	1	0
Haas,rf	4	1	1	0
Dykes,3b	3	0	1	2
Foxx,1b	3	0	14	0
Miller,rf	3	0	2	0
Grabowski,ss	3	0	1	3
Quinn,p	3	0	0	3
Totals	31	11	27	13

...by Grabowski in 6th. ... by Dykes in 8th. ... by Johnson in 8th.

SUMMARY

...Runs batted in—Bish... Haas. Cochrane. ...Boley, Ruel, Miller. ...Miller. Sacrifice hits ...Dykes, Quinn—Dykes to ...Grabowski to Foxx. ...Left on bases—Yankees ...by Quinn to Koenig. Left ...Philadelphia, 11. ...Off Johnson, 6; off ...Quinn, 1. Struck out—By ...Johnson, 1; by Quinn, 1; by ...Moore, 6 in 1. ...Losing pitcher—Johnson. Umpires—Van ...and McGowan. Time ...

STECHER PLANS SURPRISE

Scissor King Will Switch to Offensive Tactics in Clash With Strangler Lewis

An aggressive style of wrestling, in place of his old defensive tactics will be employed by Joe Stecher, the Nebraska giant, in his efforts to beat Ed (Strangler) Lewis, the headlock expert, when they meet at the Olympic Wednesday night in a winner-take-all finish match, it was reported.

In his workout at the Main-street Athletic Club yesterday afternoon, the "scissor king" gave the rail birds a thrill when he opened up on two trainers who were on hand to work out with him. He employed more offensive tactics in the hour he was in the ring with them than he had for any of his local matches.

Should Stecher switch from his former style of wrestling mat experts believe he will stand a better chance to dispose of Lewis. The latter, in the opinion of mat veterans, has analyzed Stecher's defensive style of wrestling perfectly, and if the Nebraskan should suddenly switch to the same tactics used by Lewis himself, he will have the headlock exponent off balance most of the match.

Nick Lutze, the young Chicago mat sensation, will clash with Jack O'Malley, a 220-pound flying tackle and flying body scissor exponent, in the special event. Promoter Lou Daro expects to have another pair of heavyweights in the opener.

Ogden, 5 in 6 innings; Faber, 6 in 7 1-3; Coffman, 2 in 1 1-3; Connolly, 2 in 0. (Pitched to two batters.) Crowder, 2 in 2 2-3; Duran, 0 in 1 1-3. Winning pitcher—Crowder. Losing pitcher—Faber. Umpires—Owens, Ormsby and Campbell. Time of game—1h. 55m.

SOLONS STOPPED

BOSTON, April 26. (AP)—The Red Sox defeated the Washington Senators, 2 to 1, in the eighth inning here today.

The Sox went to bat in the eighth facing a one-run disadvantage, the visitors having scored in the fourth. A double by Reeves, a sacrifice by Todt, a single by Pinch-Hitter Taitt and Rothrock's double to left brought in the two decisive tallies. Until that inning Liska had held the Sox to three hits.

Goslin and Judge hit Russell fiercely but the Senators' one run came in the fourth when Goslin tripled and Myers brought him home on an infield out. Score:

WASHINGTON	AB	H	O	A
Harris,cf	4	1	1	0
Rice,rf	4	0	1	0
Goslin,lf	4	3	1	0
Myer,3b	4	0	2	2
Reeves,ss	4	0	2	3
Judge,1b	4	1	12	1
Hayes,2b	4	1	3	3
Stewart,x	0	0	0	0
Ruel,c	4	0	3	0
Liska,p	3	0	0	4
Totals	33	6	24	16

BOSTON	AB	H	O	A
Rothr'k,cf	2	1	1	0
Rhyne,ss	4	0	1	3
Scarrit,rf	3	1	1	0
Flaat,d,lf	3	1	2	0
Regan,2b	3	0	2	0
Reeves,3b	3	2	1	2
Todt,1b	2	1	11	0
Ashe,c	4	0	1	1
Taitt,z	1	0	0	0
Marlese,y,7	0	0	0	0
Berry,c	0	0	0	1
Russell,p	3	0	0	3
Totals	25	6	27	11

x—Ran for Hayes in 9th.
z—Batted for Ashe in 8th.
y—Ran for Taitt in 8th.

SCORE BY INNINGS

Washington	0	0	0	1	0	0	0	0	0	—1
Boston	0	0	0	0	0	0	0	2	x	—2

SUMMARY

Runs batted in—Myer, Rothrock, Taitt. Two-base hits—Goslin, Judge, Rothrock. Reeves. Three-base hit—Goslin. Stolen base—Harris. Sacrifice hit—Todt. Double plays—Hayes to Judge; Hayes to Judge to Bluege. Left on base—Washington, 9; Boston, 3. Bases on balls—Off Liska, 3; Russell, 1. Struck out—By Liska, 3; Russell, 2. Umpires—Hildebrand, Guthrie and Moriarty. Time of game—1h. 35m.

BRAVES COLLECT

NEW YORK, April 26. (AP)—The Boston Braves opened their season's series at the Polo Grounds today with a 4-to-2 victory over the Giants. The veteran Harry Seibold, athletic fledgling of a decade ago and star of the Reading (International League) team last year, made his debut with Boston. He had the Giants whitewashed until the ninth when Mel Ott hit a home run with Reese on base.

Carl Mays, submarine ball veteran, started his first game for the Giants, and pitched effectively until the fifth. Three singles sent one run home and left two on when George Harper, former Giant, hit into the right-field seats for a home run.

Catches by Terry, Harper and Mueller featured. Travis Jackson, Giant captain and shortstop, was out of the game with a cold, Cohen taking his place. Score:

BOSTON	AB	H	O	A
J.Smith,cf	4	2	2	0
M'guire,2b	4	2	4	0
Maier,1b	4	0	8	0
Harper,lf	3	1	4	0
Bell,3b	4	0	2	2
Mueller,rf	4	0	3	0
M'tyville,ss	4	0	1	4
Taylor,c	4	0	4	1
Selbold,p	4	1	0	1
Totals	34	6	27	7

NEW YORK	AB	H	O	A
Welsh,lf	4	1	2	0
Reese,2b	4	1	1	2
L.strom,3b	4	0	1	3
Ott,rf	4	1	2	0
Terry,1b	4	1	13	0
Cohen,ss	4	0	0	0
Hogue,cf	4	0	2	0
Mogan,c	3	1	4	0
Mays,p	1	0	0	2
Kamp,x	1	0	0	0
Hubbell,p	0	0	0	0
Richy,p	0	0	0	0
Purdy,x	1	0	0	0
Totals	36	4	24	10

x—Batted for May in 9th.

SCORE BY INNINGS

Cincinnati	0	0	0	0	0	1	0	0	0	—1
St. Louis	1	0	0	0	0	0	1	0	x	—2

SUMMARY

Errors—Walker, Keller. Runs batted in—Frisch, 2; Hafey, 2; Smith, 2; Bottomley, Roettger, Wilson, Critz, Fitzpatrick. Two-base hits—Hafey, Orsatti, Wilson, Walker. Home runs—Smith, Critz. Sacrifice hits—Frisch, Bottomley, Wilson. Double play—Frisch to Bottomley. Left on base—Cincinnati, 5; St. Louis, 9. Bases on balls—Off May, 1; Rixey, 1; Hallahan, 4. Hits batted—Off Donohue, 8 in 2 1-3 innings; May, 7 in 4 2-3; Rixey, 2 in 2. Passed ball—Gooch. Losing pitcher—Donohue. Umpires—Jorda, Klem and Mayerkuth. Time of game—2h. 30m.

CARDS CELEBRATE

ST. LOUIS, April 26. (AP)—The St. Louis Cardinals hoisted their 1928 National League pennant at Sportsman's Park this afternoon and then, celebrating their opening home game, bombarded three Cincinnati hurlers to score a 9-to-2 victory. The champions, led by Frisch, who obtained three hits in four trips to the plate, collected seventeen safe blows, while Jess Haines, in fine form, held the Reds to four hits.

The flag raising was before a crowd of 15,000 cheering fans, after the opening game with attendant ceremonies had twice been postponed in as many days because of rain. There was a parade to the flag pole headed by a band, Mayor Victor J. Miller, President Sam Breadon, and Business Manager Branch Rickey of the Cardinals. Both teams also participated in the ceremonies. Score:

ST. LOUIS	AB	H	O	A
Douthit,cf	4	1	1	0
High,3b	5	2	3	4
Frisch,2b	4	2	2	6
Bottomley,1b	3	2	7	0
Hafey,lf	4	2	1	0
Orsatti,rf	1	1	2	0
Roettg'r,rf	4	2	1	0
Gelbert,ss	4	1	1	4
Smith,c	3	1	7	0
Wilson,c	1	1	2	0
Haines,p	4	1	0	1
Totals	37	17	27	11

CINCINNATI	AB	H	O	A
Swanson,lf	3	0	2	0
Critz,2b	4	1	1	1
Walker,rf	4	1	2	0
Allen,cf	4	0	2	0
Keller,1b	4	1	6	1
Pinger,3b	4	0	1	2
Pond,ss	3	0	1	4
Gooch,c	3	0	6	0
Donohue,p	1	0	0	0
May,p	1	0	0	1
Rixey,p	0	0	0	0
Purdy,x	1	0	0	0
Totals	30	4	24	10

x—Batted for May in 9th.

SCORE BY INNINGS

Cincinnati	0	0	0	0	0	1	0	0	0	—1
St. Louis	1	0	0	0	0	0	1	0	x	—2

SUMMARY

Errors—Lindstrom, Bell. Runs batted in—Harper, 3; Maguire, Ott, 2. Two-base hit—Roettger. Three-base hit—Terry. Home runs—Harper, Ott. Sacrifice hits—Maranville. Left on base—New York, 4; Boston, 5. Bases on balls—Off Mays, 1; Selbold, 2. Struck out—By Mays, 2; Henry, 1; Selbold, 4. Hits batted—Off Mays, 6 in 4 innings; Henry, 1 in 2; Scott, 0 in 1. Losing pitcher—Mays. Umpires—Hart, Stark and Rigler. Time of game—1h. 50m.

ROBINS WIN OUT

BROOKLYN (N. Y.) April 26. (AP) Lou Koupal's relief work in the box saved another game for Brooklyn here today, but official credit went to Doug McWeeny, who was knocked out in the sixth. The Robins shaded the Phillies by 7 to 6 in the series opener.

Koupal relieved Moss with one out in the seventh and the bases filled. He struck out Whitney and retired Hurst on a pop fly to Bissonnette, and held the Phils safe in the eighth and the ninth.

Ray Benge, starting pitcher for the Phils, was knocked out before he had retired a man. Babe Herman got a single, a double and a home run. Brooklyn executed a triple steal in the fifth, with Flowers sliding safely into the plate.

PHILADELPHIA	AB	H	O	A
Tyson,2b	1	1	4	2
O'Doul,lf	4	0	1	0
Klein,rf	4	0	1	0
Whitn'y,3b	4	1	1	1
Hurst,1b	2	0	9	0
Peel,cf	2	0	3	0
Lerian,s.s.	3	1	3	1
Bottorff,x	2	0	0	0
Susce,c	0	0	0	0
Friberg,ss	4	0	1	0
Benge,p	0	0	0	1
McGraw,p	2	1	0	6
Williams,z	1	0	0	0
Totals	30	6	24	12

BROOKLYN	AB	H	O	A
Frederk'k,cf	4	0	4	0
Gilbert,3b	4	1	0	2
Herman,rf	4	3	1	0
Bressler,lf	4	1	0	0
Bissett,lf	3	1	2	0
Flowers,2b	3	2	2	3
Bucroft,ss	3	0	2	2
Picinich,c	3	0	7	0
M'Weeny,p	1	0	0	1
Moss,p	0	0	0	1
Koupal,p	1	1	0	0
Totals	33	9	27	9

x—Aan for Lerian in 8th.
z—Ran for Lerian in 8th.

SCORE BY INNINGS

Philadelphia	0	0	2	0	0	4	0	0	0	—6
Brooklyn	2	0	1	0	3	0	0	0	1	—7

SUMMARY

Errors—Thompson, Lerian, Flowers. Runs batted in—Herman, 3, Bressler, McGraw, Thompson, Whitney, Lerian, 2. Two-base hits—Whitney, Herman, Three-base hit—McGraw. Home run—Herman. Stolen bases—Herman, Bissonette, Flowers, 2. Bancroft, Picinich. Sacrifice hits—Thompson, Hurst. Left on base—Philadelphia, 6; Brooklyn, 10. Bases on balls—Off McWeeny, 3; Moss, 1; Benge, 1; McGraw, 3; Koupal, 3. Struck out—By Moss, 1; Koupal, 2; McGraw, 2. Hits batted—Off McWeeny, 5 in 5 2-3; Moss, 0 in 2-3; Koupal, 1 in 2 1-3; Benge, 2 in 0 (none out in first); McGraw, 6 in 6. Hit by pitcher—By Moss (O'Doul); by Benge (Gilbert.) Winning pitcher—McWeeny. Losing pitcher—Benge. Umpires—Pfirman, Reardon and McCormick. Time of game—2h. 5m.

REDONDO NINE LOSES

Coach Turney's Venice High baseball nine trimmed the Redondo team yesterday, 7-2, in a fast game played on the Gondoliers' diamond. Layana starred for Venice, allowing the Redondo batsmen three hits, while his team-mates pounded out fourteen. Score:

	R.	H.	E.
Venice	7	14	1
Redondo	2	3	3

Layana and Drake; Siefert and Johnson.

GOLF, 50c wk. days and Sat. a.m. Other times, $1. Grass course. Whitley Park G. C., 14200 Ventura Blvd., at Hazeltine Ave.

ANGELS DONATE CLASH TO REDS

(Continued from Ninth Page)

along with them because he had drawn a pass.

Hufft got two of those runs back by crashing the ball over the right-field wall, driving in Mulligan ahead of him. A double by Dittmar and a single by Holling gave the Angels their fourth run in the second, and Webb hit for the round trip in the third.

Again Hufft came to the rescue. In the last of the third with Boone on first base by reason of a pass, Fuzzy took a whole-hearted swing and again drove the ball clear out of the lot. Two swings and Fuzzy had driven in four runs. He came up again in the fifth and this time he hit only a single, but he drove in a tally.

FUZZY GETS ASSISTANCE

With Fuzzy showing signs of getting a bit fed up on home runs, Miller and Child, who are listed as pitchers on the Los Angeles roster, came to his aid. Holling was lifted in the seventh with the bases filled and Hufft at bat. Miller fooled Fuzzy by wild pitching a couple of blokes home and then wound up by taking Hufft's easy bounce and getting a runner at the plate.

Miller was in the game only a few minutes but he unloosed three wild pitches, which must be some kind of a record.

Child started pitching in the eighth. A hit by Finn and four passes forced two runners over the plate and finally Gabler went in and got the side out.

Nelson was staggering along and the Angeles picked up a run in the seventh and another in the ninth.

LOS ANGELES	AB	H	O	A
Stats,cf	3	1	3	0
Jones,3b	3	1	0	2
Webb,rf	3	1	2	0
Berger,lf	3	1	3	1
Tolson,1b	3	2	5	0
Jacobs,2b	3	2	2	3
Warren,c	4	2	6	0
Dittmar,ss	3	2	1	2
Holling,p	2	0	0	1
Miller,p	0	0	0	1
Schulm'h,x	1	0	0	0
Butler,2b	1	0	0	0
Burkett,s	1	0	0	0
Child,p	1	0	0	0
Gabler,p	0	0	0	0
Totals	36	13	24	8

MISSION	AB	H	O	A
M'lligan,3b	2	0	0	1
Finn,2b	4	2	4	2
Boone,rf	4	3	1	0
Hufft,lf	4	3	1	0
Sherk'k,1b	3	1	9	0
Christ'n,cf	3	1	2	0
Slade,ss	4	1	2	6
Hofmann,c	4	0	8	1
Nelson,p	4	0	0	2
Totals	31	9	27	11

x—Batted for Jacobs in 7th.
z—Batted for Miller in 8th.

SCORE BY INNINGS

Los Angeles	0	1	1	0	0	0	1	0	1	—7
Base hits	1	2	2	1	2	0	2	2	1	—13
Mission	2	0	0	2	1	0	2	0	x	—10
Base hits	2	0	2	1	4	0	1	1	x	—9

SUMMARY

Innings pitched—By Holling, 5 1-3; Miller, 1 2-3; Child, 2-3. Charge defeat to Holling. At bat—Off Holling, 22; Miller, 3; Child, 3. Hits batted—Off Holling, 7; Miller, 1; Child, 1. Runs scored—Off Holling, 6; Miller, 2; Child, 2. Runs responsible for—Nelson, 7; Holling, 4; Child, 2. Struck out—By Nelson, 7; Holling, 3. Bases on balls—Off Nelson, 3; Holling, 6; Child, 4. Hit by pitched ball—Christensen by Holling. Wild pitches—Nelson, Miller, 3. Stolen bases—Mulligan, 2. Home runs—Stats, Tolson, Hufft, 2; Webb. Two-base hits—Dittmar, Webb. Sacrifice hits—Dittmar, Sherlock, Berger. Runs batted in—Stats, Tolson, 2; Hufft, 5; Holling, Webb, Schulmerich, Sherlock, Berger. Double play—Berger to Butler. Time of game—2h. 15m. Umpires—Casey and Chadbourne.

WETZEL STOPS SEALS' RALLY

Buzz Rescues Joe Marty on Mound in Eighth

Stars Bunch Hits to Upset "The Great" Mails

Suhr's Homer Accounts for Loser's Scores

(Continued from Ninth Page)

ceded in arousing the ire of Umps Genshlea. We don't know what Bassler said to get put out of contest, but it must have been quite insulting for Genshlea let Mails get away with a lot of stuff. The Seal southpaw showed up Genshlea before the fans all during the game but the arbiter didn't send Mails to the showers, Genshlea probably figured that the Stars would chase the Seal pitcher in due time, but he erred there, for Mails got better as the game progressed.

The Stars got to Mails for a run in the second, but it was in the nature of a gift from Langford. The Seal centerfielder, after making a nice run to get in front of Carlyle's line drive, let it squirt out of his hands. Carlyle reached second and the benevolent official scorer called it a double. Rehg bunted Cleo to third, from where he scored on Mickey Heath's sacrifice fly to Langford in deep center.

Hollywood picked up another run in the fourth, Mails being the donor of this one, by walking Carlyle to open the round. Rehg's infield out advanced Carlyle to second, but Heath did nothing for the cause, lifting an easy fly to Langford. Rollings, however, punched a single over second and Carlyle legged in home from second. Bassler fanned on the called third strike and started the argument which eventually resulted in his being shagged.

Mails was touched for three hits and two more runs by the Stars in the fifth, Joe Bonowitz driving home the two tallies with a double off the center-field fence. Marty singled to left for a starter and Lee followed with an infield hit off Gus Suhr's bunions. Maloney bunted the boys along and then Bonowitz responded with his double off the center-field bricks. Mails then retired Carlyle and Rehg to put the brakes on the rally.

BASSLER GIVEN GATE

After Maloney had thrown out Mails to open the San Francisco sixth, Bassler said something that proved to be the last verbal straw on Genshlea's back, so the umpire shagged Johnny to the showers. Sypher replaced Bassler behind the bat.

Marty then walked Crosetti. Pinelli skied to Bonowitz, but Suhr proceeded to knock an outside pitch over the left-field fence to account for the Seals' two runs, Jolley followed with a single but was forced by Wingo.

SEALS THREATEN

Langford singled and Caveney walked to open the Seal seventh and things looked bad for Marty. Vitt almost sent in a new pitcher but decided to let Marty stay in after a talk with Joe out on the mound. Reed tried to bunt the runners along but Marty came in fast to get the ball on the fly and whipped a throw to second that doubled Langford. It looked as though Langford beat the throw but Umpire Powell ruled otherwise. At that, the Seals didn't kick any on the decision. Mails slapped a single to center to again put Marty in a tough spot, but Crosetti hit one back to the pitcher and was thrown out at first to kill off the rally.

Marty got in a jam again in the eighth and this time Vitt yanked him for Wetzel, who quickly quelled the Seal uprising. Pinelli popped out to Lee for a starter, but Suhr and Jolley singled. When Wingo worked Marty for a walk that filled the bases, Vitt rushed in Wetzel to the mound. Buzz slipped over a perfect third strike on Langford and then Caveney forced Wingo, Rollings to Maloney, to save the game for Hollywood.

Lorey Baker, batting for Mails, doubled down the first-base line for the opening shot of the Seals' final time at bat, but Wetzel was again equal to the situation, disposing of Pinch-hitters Coleman and Thurston and Crosetti to end the contest. Score:

SAN FRANCISCO	AB	H	O	A
Crosetti,ss	4	1	3	2
Pinelli,3b	4	0	2	2
Suhr,1b	3	2	8	1
Jolley,rf	3	1	1	0
Wingo,lf	3	0	1	0
Lanaf'd,cf	4	2	4	0
Caveny,2b	3	0	3	4
Reed,c	3	0	3	0
Mails,p	1	0	0	0
Baker,x	1	0	0	0
Coleman,s	1	0	0	0
Thurston,z	1	0	0	0
Totals	33	6	27	9

HOLLYWOOD	AB	H	O	A
Lee,ss	4	1	2	4
Maloney,2b	3	1	4	3
Bonow'z,lf	4	1	2	0
Carlyle,cf	3	1	2	0
Rehg,rf	3	0	2	0
Heath,1b	3	0	7	0
Rollings,3b	3	0	0	2
Sypher,c	3	0	7	0
Marty,p	2	1	1	2
Wetzel,p	0	0	0	1
Totals	27	7	27	12

x—Batted for Reed in 9th.
z—Batted for Mails in 9th.
y—Batted for Pinelli in 9th.

SCORE BY INNINGS

San Francisco	0	0	0	0	0	2	0	0	0	—2
Base hits	0	1	1	0	0	2	2	0	0	—6
Hollywood	0	1	0	1	2	0	0	0	x	—4
Base hits	1	1	1	1	3	0	0	0	x	—7

Errors—Crosetti. Runs batted in—Marty, 2; Suhr, 2. Credit victory to Marty. Hits batted—Off Marty, 8. Runs scored—Off Marty, 2. Runs responsible for—Mails, 4; Marty, 2. Struck out—By Mails, 1; Marty, 4. Home run—Suhr. Two-base hits—Carlyle, Bonowitz, Baker. Sacrifice hits—Rehg, Heath, Maloney. Runs batted in—Heath, Rollings, Bonowitz, 2; Suhr, 2. Double plays—Crosetti to Suhr; Marty to Lee; Caveney to Crosetti to Suhr. Time of game—1h. 40m. Umpires—Genshlea and Powell.

WELTERWEIGHTS CLASH AT MAIN-STREET CLUB

How much Leo Hernander's sleep-dealing right fist is worth against a really rugged welterweight will be decided tonight when the young Mexican climbs into the ring at the Main-street Athletic Club to meet Bert Samson.

Since turning professional, Hernandez has won twelve straight fights, eleven by knockouts. Samson has knocked out few men but has thirty consecutive wins to his credit, with the victims including Frankie Burns, Happy Romero, Johnny Albin, Tony Bevo and Bert Hubbard.

Ritchie Aguayo and Eddie Bertram, 138-pounders, are tonight's semi-wind-up battlers. Four other bouts are also on the card.

TOD MORGAN PICKS CAMP

Junior Lightweight Champion Will Train at Bastanchury Ranch for Sal Fight

Tod Morgan will train for the Baby Sal Sorio title bout in the same ring which Gaston Bastanchury built for Paolino Uzcudun. This was the announcement of Frank Churchill yesterday.

Churchill will move the ring to Fullerton where an outdoor camp will be opened. The champion will train at least two weeks there. He may come to Los Angeles for the last week of the grind.

Morgan arrived back from Denver yesterday. He came through the Eddie Mack fight last Tuesday night without a mark. Tod said he believed Sal to be the most dangerous challenger of them all because of his hitting.

"I have offers from Benny Bass, Tony Canzoneri, Al Singer, Honeyboy Finnegan, Ray Miller and about a dozen others," said Morgan. "None of them hit like Sal."

Morgan is only a few pounds over the title weight now. With three weeks ahead in which to train the champion expects to spend a lot of time climbing the hills near La Habra as preliminary work.

Sal's plan to open a camp near San Bernardino may be changed. Olympic officials have offered to furnish a camp site at old Vernon, where Jack Doyle's old training quarters used to handle the world's greatest fighters.

It is said Doyle believes Sal should train nearer Los Angeles in order to help the gate. But Sal's mind is on the fight, not the gate, this time. The Mexican receives nothing or less than that for fighting Morgan.

The Olympic has two ten-round bouts, an eight and two fours for next Tuesday. They are Santiago Zorilla vs. Goldie Hess, Jackie Pilkington vs. Pedro Amador, and Lorenzo Sison vs. Huerta Evans on the top.

Sison is due here today from the fleet. He is a Filipino and holds the bantamweight championship of the Navy.

BASEBALL STANDINGS

(Continued from Ninth Page)

AMERICAN ASSOCIATION

	W.	L.	Pc.
Kansas City	6	3	.778
Minneapolis	6	3	.667
Indianapolis	5	3	.667
Milwaukee	5	4	.556
St. Paul	4	5	.500
Columbus	3	6	.400
Louisville	3	7	.333

Yesterday's Results

Kansas City, 7; Columbus, 5.
Toledo, 7; Milwaukee, 6.
Indianapolis, 1; Minneapolis, 0.
St. Paul, 5; Louisville, 0.

INTERNATIONAL LEAGUE

	W.	L.	Pc.
Rochester	4	2	.667
Baltimore	3	2	.625
Reading	3	3	.500
Toronto	3	3	.500
Jersey City	3	3	.500
Montreal	3	3	.500
Buffalo	2	3	.400
Newark	1	4	.200

Yesterday's Results

Rochester, 9; Newark, 2.
Jersey City, 3; Toronto, 1.
Baltimore, 5; Buffalo, 3.
Montreal, 4; Reading, 3.

WESTERN LEAGUE

	W.	L.	Pc.
Oklahoma City	7	1

FINANCIAL

PARAFFINE, INC., IN NEW ACTION

Northern Subsidiary Bought Southern Asbestos

Deal Gives Plant Rubber Full Control of Company

Local Factory to Operate as Separate Concern

Expansion of the holdings of the Paraffine Companies, Inc., in Los Angeles was revealed yesterday with the announcement that the Plant Rubber and Asbestos Works of San Francisco, a subsidiary, had purchased from Sydney L. Plant and his associates all of their stock in the Southern Asbestos and Magnesia Corporation. This gives the Plant Rubber and Asbestos Works, which formerly held a 45 per cent stock interest in the Los Angeles concern, entire control and ownership.

It is understood that the Southern Asbestos and Magnesia Corporation will be continued as a separate unit, manufacturing and jobbing insulating and water-proofing materials and piston rod, valve stem and sheet packing. In addition the corporation will distribute in Southern California all the manufactured products of Plant Rubber and Asbestos Works, which with factories in Redwood City and San Francisco produces—magnesia coverings, Vitex, asbestos coverings, high and low pressure packings, molded rubber goods and other specialities, with annual sales estimated to be in excess of $1,000,000.

The Los Angeles company's manufacturing and sales facilities will be increased. Its present annual volume of sales is estimated at about $200,000. No change in the personnel is expected at present, although it is reported that R. H. Shainwald, son of R. S. Shainwald, president of the Paraffine Companies, Inc., will become president of the Southern Asbestos and Magnesia Corporation.

Sydney L. Plant, who was president and general manager of the Plant Rubber and Asbestos Works prior to its acquisition by the Paraffine Companies, Inc., in September, 1928, is expected to retain a connection with the latter company. Mr. Plant is still a director of the Paraffine subsidiary, which bears his name. He and his associates acquired their interest in the Southern Asbestos and Magnesia Corporation in January, 1928, when the Southern Asbestos and Magnesia Company was reorganized with Mr. Plant as president and the name changed. The authorized capitalization of the company is $100,000 with $50,000 of $100 par value stock issued.

The Paraffine Companies, Inc., which has a plant in Los Angeles, includes among its other Los Angeles holdings the Sunset Paper Mills, the Schumacher Wall Board Corporation and a substantial interest in the Vitrefrax Corporation. It also owns a majority of the stock of the Fibreboard Products, Inc., and a substantial stock interest in the California Ink Company, which have factories in Los Angeles.

Day's Dividend List Reported

NEW YORK, April 26. (Exclusive)—Dividend declarations reported today follow:

American Writing Paper, regular quarterly of 75 cents on preferred voting trust certificates, payable July 1 to stock of record June 18.

Curtis Publishing, regular monthly of 50 cents on common, payable June 2 to stock of record May 20 and $1.75 on preferred, payable July 1 to stock of record June 20.

American Chicle, regular quarterly of 50 cents on common, payable July 1 to stock of record June 12.

North American Utility Securities, regular quarterly of $1.50 on first preferred and first preferred ballot certificates, both payable June 15 to stock of record May 31.

Western Power, regular quarterly of $1.75 on the 7 per cent cumulative preferred, payable July 15 to stock of record July 1.

North American Edison, regular quarterly of $1.50 a share on preferred, payable June 1 to stock of record May 15.

General Outdoor Advertising, regular quarterly of $1 on Class "A," and 1½ per cent on preferred, payable May 15 to stock of record May 6.

Fashion Park Associates, Inc., initial of 62½ cents and a stock dividend of ½ of 1 per cent in common on common, payable June 29 to stock of record June 17.

Mohawk Rubber Company, initial of 75 cents and 1 per cent in stock on common, payable May 20 to stock of record May 10.

Mergenthaler Company, regular quarterly of 1¾ per cent on preferred, payable June 1 to stock of record May 15.

Blue-Knox Company, regular quarterly of 25 cents, payable June 1 to stock of record May 21.

Maine Central Railroad, regular quarterly of $1 on common, payable July 1 to stock of record June 15, and $1.25 on preferred, payable June 1 to stock of record May 15.

Laguna Land and Water, regular monthly of 1 cent, payable May 10 to stock of record May 1.

Southern California Edison, regular quarterly of 43¾ cents on 7 per cent preferred and 37½ cents on 6 per cent preferred, both payable June 15 to stock of record May 20.

COTTON MARKET

NEW YORK, April 26. (AP)—There were further declines in cotton today under continuation of yesterday's selling movement, which apparently was stimulated by easy cables, a favorable view of the weather news and encouraging crop reports from the Southwest. Prices made new low ground for the movement on all positions, with July selling below the 18¾-cent mark.

The general market showed net declines of about 26 to 29 points during the middle of the afternoon.

RANGE OF PRICES

NEW YORK

	High.	Low.	Close.
January	19.10	18.87	18.98@18.99
March	19.22	19.00	19.11
May	19.67	19.35	19.44@19.49
July	18.91	18.62	18.75@18.76
October (old)	19.07	18.80	18.84
October (new)	19.00	18.70	18.82@18.83
December	19.11	18.87	18.97

NEW ORLEANS

	High.	Low.	Close.
January	18.93	18.75	18.83
March			18.97
May	18.88	18.63	18.74
July	18.67	18.57	18.69@18.70
October	18.74	18.59	18.69@18.70
December	18.97	18.69	18.80

SPOT PRICES

NEW YORK, April 26. (AP)—Spot, quiet; middling, 19.75.

NEW ORLEANS, April 26. (AP)—Spot cotton closed quiet, 18 points lower; sales, 500; middling, 18.59.

COTTONSEED OIL

NEW YORK, April 26. (Exclusive)—Cottonseed oil:

	Close.	Prev. close.
April	9.95	
May	9.73	9.82@9.92
June	9.78@9.99	9.95@10.15
July	10.00@10.01	10.12
August	10.06@10.16	10.20@10.25
September	10.20@10.23	10.29
October	10.18@10.23	10.28@10.32
November	10.06@10.15	10.00

FINANCIAL INDEX

The following index will be found convenient for quickly locating information in this issue of The Times:

	Page
Bank clearings	13
Bond quotations	13
Business News	12
Building permits	15
Citrus fruits	15
Cotton	12
Coffee	15
Eggs, poultry (butter and eggs)	13
Flaxseed	15
Foreign exchange (money)	12
Grains	14
Live stock	14
Metals	15
Naval stores	15
Oil Field News	15
Produce, Los Angeles	12
Sugar	15
STOCKS—	
Aviation	13
Boston	13
Bay City Curb	15
Chicago	15
Los Angeles	13
New York Stock Exchange	14
New York Curb	15
New York Times averages	15
Salt Lake	13
San Francisco	13
Standard Oils	15

NET PROFITS OF LIGHTING UTILITY GAIN

Increase of 40 Per Cent for Year Reported by Pacific Corporation

Consolidated net profits of the Pacific Lighting Corporation and subsidiary companies for the twelve months ended March 31, last, reached a total of $6,594,568 after all charges, including taxes, depreciation and dividends on preferred stocks of subsidiaries, which is equivalent, after allowing for preferred dividends of the company, to $5.08 a share on the average amount of common stock outstanding during the period, it was revealed in a statement issued yesterday.

This compares with net profits of $4,635,597 reported earned after all charges for the preceding twelve months' period and represents a gain of $1,958,971, or nearly 40 per cent.

After preferred stock dividends of $590,172 and common stock dividends of $3,681,033 there remained a balance carried to surplus of $2,514,365. This contrasts with $1,960,475 carried to surplus for the former period, which is a gain of $553,889, or more than 27 per cent. Surplus account as of March 31, last, aggregated $8,195,463.80 and depreciation reserve more than $20,300,000.

Gross revenues for the twelve months aggregated $32,014,948, as against $29,272,735 for the preceding year, an increase of $2,742,202, or more than 9 per cent, while operating expenses increased $553,833, or about 4 per cent, to $13,578,075. The net operating profit, after operating expenses and slightly more than $3,000,000 for taxes, amounted to $15,414,401, a gain of more than $2,000,000, or 15 per cent.

Mark Value Off on Reparations Parley Failure

NEW YORK, April 26. (Exclusive) A sensational movement took place in German exchange today but practically all the trading was conducted either on the continent or in London.

Failure of the efforts to bring about a plan for settlement of German reparations was the chief cause of a collapse in the German rate, although other factors entered into the situation.

No beneficial result came from the advance of the German bank rate from 6½ to 7½ per cent although that action was made a basis for some buying, putting the rate up to 23.72½ yesterday. Offerings of marks in London this morning came on a long scale, carrying the market down to 23.59, a new low for the present gold standard currency and a drop of 23 points from yesterday's level.

In this market the mark yielded to 23.92, a loss of 10 points but only a small amount of business was transacted here. Germany bought largely of Dutch exchange putting guilders up 2 points to 40.20.

Tone Quiet on London Market

LONDON, April 26. (Exclusive)—Trading on the stock exchange was quiet, with little business transacted. Columbia Graphaphones were strong on American buying and H. M. V. Gramophone, Ltd., was higher. Tobacco issues and artificial silk securities were steady. Textiles and International Nickel were lower. Dunlops were harder. Oil securities tended to harden. Mining issues were steady but Rio Tinto was dull. Rubbers were steady. Ford Motor, Ltd., held around £3 13-16.

The gilt edge division maintained a steady tone. Home rails were lower, and Argentine rails easier. Foreign securities were quiet with Brazil issues depressed.

ADAMS NEW DIRECTOR OF NATIONAL SOCIETY

Affiliation of the Mortgage Guarantee Company with the Mortgage Bankers' Association of America, and the election of Morgan Adams, president of the former, as a governor of the association to represent the Southwest, was announced yesterday. The Mortgage Bankers' Association of America is a national organization composed of leading mortgage, title and trust companies. The president of the association is E. E. Murrey, of the American Trust Company, Nashville, Tenn.

AIR GROUPS INTERLOCKING

United Aircraft, Aviation of Americas and Aviation of Delaware Take Significant Step

BY EARLE E. CROWE

As the recent transaction between the United Aircraft and Transport Corporation and the Aviation Corporation of the Americas testifies, the major financial groups in aviation are engaged in a series of adroit maneuvers to effect the right affiliations and checkmate the moves of the opposition. In this instance it appears that the National City Bank group and the combination of Hayden, Stone & Co., Lehman Brothers, and W. A. Harriman & Co. are getting closer together.

By purchasing 50,000 shares of Aviation Corporation of the Americas, which is controlled by the Hayden-Stone, Lehman Brothers and Harriman interests, the United Aircraft indirectly affiliates itself with the recently organized Aviation Corporation of Delaware, a $35,000,000 holding and development company. The latter company was organized by Lehman Brothers and W. A. Harriman & Co.

THREE-WAY ALLIANCE

While the United Aircraft investment in Aviation Corporation of the Americas is not large enough to warrant the forecast of a physical consolidation later of the two companies, there is the suggestion of an interlocking ownership among United Aircraft, Aviation Corporation of the Americas, and Aviation Corporation of Delaware. The only missing link is the disclosure of ownership by the last two named companies of an interest in United Aircraft, and it is perfectly possible that Aviation Corporation of Delaware has done this through the open market.

The interlocking interest, however, between Aviation Corporation of Delaware and Aviation Corporation of the Americas is plain. W. A. Harriman, chairman of the Board of Aviation of Delaware; Graham B. Grosevenor, president; Robert Lehman, chairman of the executive committee, and Sherman M. Fairchild, director, are all members of the board of directors of Aviation Corporation of the Americas.

In two directions this apparent three-way affiliation may become effective. Through the first, the National City Bank, Hayden-Stone, Lehman Brothers and Harriman interests may find it to their mutual benefit to oppose the Curtiss group and their bankers, now one of the outstanding forces in the industry.

HUGE SYSTEM POSSIBLE

Interchange of passenger and express traffic is the other possibility that may result from such an interlocking interest. An alliance of this kind would create the most comprehensive transport system in existence, uniting the facilities of Boeing Airplane and Transport, Pan American Airways, Inc., and Universal Aviation. The first named is controlled by United Aircraft, the second by Aviation of the Americas, and the third is in process of acquisition by Aviation of Delaware.

Boeing lines stretch from San Francisco and Seattle to Chicago, from Seattle to Los Angeles, and are expected to extend into Mexico. Universal Aviation operates from Chicago to the principal Middle West centers, and Pan American Airways operates an international service from Florida points to Cuba, Santa Domingo, Porto Rico, Panama Canal Zone and the Central American republics.

UTILITY FINANCING SCHEDULED SOON

Financing of United Power Gas and Water Corporation, the recently formed holding company whose subsidiaries have combined assets approximating $200,000,000 with annual gross earnings exceeding $22,000,000, will be undertaken shortly. It will consist of two issues, namely 45,000 shares of $3 cumulative preferred stock with common stock purchase privilege, and 10,000 shares of common stock, which will be offered by G. L. Ohrstrom & Co., Inc., and associates, to withdraw from these offerings any preferred and common shares.

MOTHER LODE MINE EARNINGS DECLINE

NEW YORK, April 26. (Exclusive) Mother Lode Coalition Mines Company issuing its 1928 annual statement today reported net profits of $1,036,849 after interest and taxes but before depreciation and depletion, equal to 41 cents a share on the 2,500,000 capital shares outstanding. This compares with $1,182,935 reported earned for the year closed December 31, 1927, or 47 cents a share.

MOVIE FINANCE UNIT PROFITS INCREASED

NEW YORK, April 26. (Exclusive)—Motion Picture Capital Corporation for the March quarter reported today profits of $507,518 after charges and Federal tax. This compares with $42,865 in the 1928 quarter. Cash on hand March 31, last, totaled $2,265,811, and securities at cost, $2,650,326. Current assets were listed at $3,271,509 against current liabilities of $173,012.

WESTERN ELECTRIC SALES SHARPLY UP

NEW YORK, April 26. (Exclusive) Sales of the Western Electric Company for the quarter ended March 31, last, today were announced at $86,789,000, up $25,505,000 over the first quarter of 1928. March sales, which totaled $34,188,000, were the largest in the company's history for one month.

SPLIT-UP PROPOSED

NEW YORK, April 26. (Exclusive) Directors of the International Projector Corporation have voted to split the stock of the company five-for-one, increasing the capital from 200,000 to 1,500,000 shares, it was announced here today. A special meeting of stockholders has been called for May 8, next, to ratify the proposal.

Standard Gas and Electric Profits Gain

CHICAGO, April 26. (Exclusive) Combined net earnings of all subsidiary and affiliated companies of the Standard Gas and Electric Company for the twelve months ended February 28, last, increased 11.35 per cent as compared with the previous twelve months while gross earnings mounted 4.79 per cent, according to a statement issued today by the company.

Combined net earnings for all companies now in the system increased $7,149,863 to a total of $70,183,416 and the net earnings including other income increased $7,947,645 to $73,089,501. Gross earnings aggregating $140,079,469 were up $6,809,134.

Comparative figures for the various companies follow:

Cal.-Or. Power Co.:		
Gross earnings	$3,464,919	$2,931,045
Net incl. other inc.	2,362,061	1,810,886
Louisville G. & E. Co.:		
Gross earnings	$9,834,443	$9,000,017
Net incl. other inc.	5,434,645	4,834,748
Market-street R.R. Co.:		
Gross earnings	$9,583,273	$9,844,170
Net incl. other inc.	1,301,087	1,583,436
Mountain States Power Co.:		
Gross earnings	$3,032,099	$2,789,691
Net incl. other inc.	1,250,750	1,176,336
Southern Colorado Power Co.:		
Gross earnings	$2,296,768	$2,303,121
Net incl. other inc.	1,161,603	1,013,309
Northern States Power Co.:		
Gross earnings	$31,707,713	$30,090,848
Net incl. other inc.	17,017,451	$5,221,893
Philadelphia Co.:		
Gross earnings	$62,377,681	$61,082,285
Net incl. other inc.	30,993,948	27,646,121

Corn Products Earnings Gain

NEW YORK, April 26. (Exclusive) Net income of the Corn Products Refining Company for the quarter ended March 31, last, reached a total of $3,435,404, after all charges as contrasted with $2,714,707 reported earned in the first quarter last year, an increase of $720,697, or more than 26 per cent, it was announced here today.

After allowance for preferred dividends, the quarter profits are equal to $1.18 a share on 2,530,000 shares of common stock outstanding against 90 cents a share in the first quarter of 1928. In the previous quarter, ending December 31, last, the company earned $4,286,586, or $1.52 a share.

Diamond Match Offers Rights

NEW YORK, April 26. (Exclusive) Directors of Diamond Match Company have authorized the offering of 9000 shares of stock to holders of record May 6 at $148 a share in the ratio of 9-166th of a share for each share held. The rights expire June 6.

The company's net income for the March quarter totaled $411,504, equal to $2.48 a share on 166,000 capital shares as against $414,810, or $2.50 a share on the same basis in the corresponding period of 1928.

AMERICAN METAL IN EARNINGS GAIN

NEW YORK, April 26. (Exclusive) American Metal Company reported today March quarter consolidated net profits of $766,411 after all charges, equal after preferred dividends to 79 cents a share on 841,194 common shares against $562,234, or 55 cents a share reported earned in the first quarter of 1928.

BLUMENTHAL INCOME SHOWS SHARP GAIN

NEW YORK, April 26. (Exclusive) Blumenthal & Co., reported today March quarter net income of $270,472 after all charges, equal to $11.23 a share on the $2,408,200 of 7 per cent cumulative preferred on which arrears totaled $10.50 a share January 15, last. This compares with $21,324 or 88 cents a share in the first quarter of 1928.

EXCHANGE SEAT SALE SHOWS PRICE JUMP

NEW YORK, April 26. (Exclusive) Sale of a membership on the New York Curb Exchange was arranged today at $160,000, up $10,000 from the last sale, it was announced by the exchange.

RUMOR DENIED

NEW YORK, April 26. (Exclusive)—Denial of the report that the Universal Aviation Corporation merger with Aviation Corporation of Delaware would not be consummated was issued today by the committee handling deposits of common stock of Universal for exchange of Aviation Corporation stock. The committee reported that prospects are bright for the consummation of the merger.

PIPE LINE REPORTS

NEW YORK, April 26. (Exclusive)—Prairie Pipe Line Company reported today March quarter net income of $5,400,000 after all charges, equal to $1.33 a share on 4,050,000 capital shares outstanding.

BANK RATE UNCHANGED

CHICAGO, April 26. (Exclusive) The Federal Reserve Bank here announced no change today in the rediscount rate of 5 per cent.

HAL ROACH PROFITS ON FILMS GAIN

Increase in Twenty-six Week Period to January 26 Set at $37,136

Net profits of the Hal Roach Studio, Inc., accruing from the motion-picture productions released through Metro-Goldwyn-Mayer Corporation, amounted to $89,163.06 for the twenty-six weeks ended January 26, last, as compared with $52,026.22 for the corresponding period of last year, an increase of $37,136.84, or more than 71 per cent, according to a statement issued yesterday by the company.

Prior to September, 1927, productions were released through Pathe, Inc., and earnings from these releases are being applied to the liquidation of the Pathe inventory. Earned surplus carried on the balance sheet of the company as of January 26, last, totaled $249,535.61, representing an increase of $11,463.64 for the period.

Gross earnings accruing from the Metro-Goldwyn-Mayer releases amounted to $756,299.24 for the twenty-six weeks period, as against $618,167.35 for the corresponding period ended January 26, 1928, a gain of $138,131.89, or more than 22 per cent. Net working capital increased $54,066.46 to $750,077.36, as of January 26. The 8 per cent preferred stock, which is listed on the Los Angeles Stock Exchange, had a book value of $67.25 at the close of the period, it was stated.

First of the sound productions of the Roach studios are now ready for release. The new sound stage has been in operation for about four weeks and is equipped with both Movietone and Vitaphone recording devices. All equipment was installed by Victor Talking Machine Company at its own expense, for about $125,000, which is to be repaid by a percentage of the profits of the sound pictures.

Studebaker Earnings Up

NEW YORK, April 26. (Exclusive) Net profits of the Studebaker Corporation for the first quarter ended March 31, last, have been estimated at approximately $4,600,000, or $2.35 a share on 1,893,750 common shares after allowing for prefetred dividends, against $3,979,893, or $2.05 a share on 1,885,000 shares in the first quarter of 1928. The report will be made public next week.

Sales of Studebaker cars except the Erskine line have been progressing encouragingly and indications are that a substantial gain in business and earnings will be had in the current quarter. President Erskine recently estimated that for the first half of this year net should run between $5 and $6 a share on the common. This means that in the second quarter the net will run well in excess of $6,000,000 or $3 a share.

Union Carbide Profits Mount

NEW YORK, April 26. (Exclusive) Union Carbide and Carbon Corporation issuing its quarterly statement today for the three months ended March 31, last, reported a consolidated net income of $7,203,945 after interest, taxes, depreciation and subsidiary preferred dividends, which is equal to $2.62 a share on 2,752,072 capital shares outstanding.

This is contrasted with net earnings for the same quarter last year reported at $6,004,132 after similar charges, equal to $2.26 cents a share on 2,659,733 shares of capital stock then outstanding, and represents a gain of $1,199,813, or nearly 20 per cent.

NET EARNINGS GAIN FOR SPANG CHALFANT

PITTSBURGH, April 26. (Exclusive)—Spang Chalfant & Co., Inc., announced today net income for the March quarter of $946,833 after all charges, equal after preferred dividends to 98 cents a share on 750,000 common shares outstanding as contrasted with $396,000 or 30 cents a share in the first of 1928.

ELECTED PRESIDENT

E. C. Elliott, vice-president of Federal Water Service Corporation, was recently elected president of California Water Service Company and of Oregon-Washington Water Service Company, and will hereafter make his headquarters in San Francisco. Both of these companies are subsidiaries of Federal Water Service Corporation.

RAYON EARNINGS UP

CLEVELAND, April 26. (Exclusive)—Industrial Rayon Corporation today reported for the quarter ended March 31, last, consolidated profits of $379,828 after all charges, equal to $1.99 a share on 190,431 capital shares, against $310,039 or $1.63 a share in the same period of 1928.

WINTON ENGINE REPORTS

CHICAGO, April 26. (Exclusive) Winton Engine Company announced today March quarter net earnings of $190,889 after all charges but before Federal taxes. After allowing for taxes earnings are equivalent o $5.56 a share on the A stock and $3.61 on the common stock after the A dividend.

PRICE CORRECTED

Through a typographical error, an advertisement of M. H. Lewis & Co. in yesterday's Times stated that the price on Western Continental Utilities, Inc., Class A common stock, was $23.50 per share. The correct price is at the market about $25 per share.

TRADE SLUMP HINTS HEARD

Let-Down in Last Half of Year from Present Satisfactory Level Suggested in Many Quarters

BY JOHN F. SINCLAIR

(Copyright, 1929, by the North American Newspaper Alliance)

NEW YORK, April 26.—While business remains at an extremely satisfactory level, many bankers and business leaders are hinting for the first time that possibly in the second half of the year it may "get a little soft." It is known that much financing has been postponed, due to the high price of money. But the drive to expand foreign trade to offset the lessening home demand is on.

The wage situation on the whole is good. And it must be kept good, because of the enormous amount of credit tied up in the installment strfucture. Should a period of unemployment come, weakness would show almost immediately at this point.

The automobile companies were the largest factor in the expansion of foreign trade during the first two months this year. They had an increase of 62 per cent, while exports averaged a 20 per cent increase. And in this connection it is worth noting that the increase in automobile export was not due so much to exports of cars and bodies as of parts for assembly. In the first two months of 1928, automobile parts for assembly exported amounted to $6,861,000. For the first two months of this year they totaled $23,782,000, a gain exceeding 280 per cent.

It looks as though the motor industry, knowing as it does from first hand the threat of tariff retaliation in Europe and Canada, has decided to do a larger and larger part of its manufacturing abroad. Such a move on the part of American manufacturers in the old days was looked upon with anything but enthusiasm, on the ground that it might increase unemployment in the United States. Today business men believe that increasing the purchasing power of other countries helps to maintain American prosperity.

W. E. Yeomans, acting manager of the industrial bureau of the Merchants' Association, warns business that it cannot prosper under the costly handicap of frequent turnover in personnel.

Big industrial plants meet this problem by the establishment of employment and personnel departments. But the small manufacturer has not been able to do this, and his labor turnover has been much higher in proportion than the turnover of the larger manufacturing units.

"Replacement of an experienced worker involves an expense ranging from $50 to $300, depending upon the particular line of work involved and the amount of skill necessary to perform the task," Mr. Yeomans says.

He suggests that the selection of proper workers in the first place can be partly assured if the executive co-operates with an executive training school instructor, or consults a competent placement executive.

The United States Department of Commerce issues weekly a little bulletin which summarizes business conditions for the preceding week and compares that week in two ways—with the week before and with the same period for 1928.

In the week ending the 20th inst., check transactions showed a gain over both the previous week and the same period last year. The steel plants showed no change from the preceding week, but were much more active than a year ago.

Those interesetd in petroleum will be interested in knowing that this product, during the latest reported week, showed a decline from the preceding week, though it was higher than for the same period of 1928.

Bituminous coal showed gains in both cases, as did lumber production. The distribution of goods, indicated by freight-car loadings, was greater than a year ago.

One significant thing is wholesale prices. They receded again during the week, so they were lower than the previous week and lower than during the same period a year ago.

Iron and steel prices showed no change from the preceding week, but were 4 per cent higher than a year ago. Cotton prices were lower than the preceding week, and also lower than a year ago. Copper prices, which showed no change during the week, were considerably higher than a year ago.

Loans and discounts at the Federal Reserve member banks went down for the preceding week, but were higher than a year ago. Interest rates on call loans and time funds were lower than in the preceding week, but, of course, higher than in the same period a year ago. Bond prices showed a rise over the preceding week, but were lower than a year ago. Stock prices advanced both over the preceding week and over the same period last year.

Business failures were more numerous during the week than in either the preceding week or in the same period of 1928. Receipts of hogs as well as of cattle at the primary markets during the week ending the 13th inst. were larger than in the same period of last year. Wheat receipts were less than a year ago.

WILLYS EXPORT SALES SHOW BIG INCREASE

TOLEDO, April 26. (Exclusive)—Willys-Overland Company today reported an increase of 72 per cent in its export business during the first quarter of 1929 as compared with the same period of 1928. Shipments of cars for foreign markets totaled 12,679. It is estimated that approximately 4500 cars will be shipped during April to overseas dealers. The total production for the first quarter increased 33 per cent.

NATIONAL ACME NET IN SHARP INCREASE

CLEVELAND, April 26. (Exclusive)—The National Acme Company today reported for the March quarter net profits of $708,831 after all charges including depreciation but before Federal tax as against $197,967, for the 1928 quarter, an increase of 259 per cent.

DEMAND ON WOOL MART ONLY FAIR

Survey Reports Prices on Mediums Firmer and Finer Grades Steady

BOSTON, April 26. (AP)—The Commercial Bulletin will say tomorrow:

The wool trade has passed through another quiet week, although not without some business being done. Medium wool prices have steeled a little more, while fine wools have held fairly steady.

Most activity in the West is reported from California in the range of 21 cents for the poorest short Southern to 34 cents for the choicest long Northern wool. Some medium wools in Idaho have moved around 31-32 cents. Most Eastern buyers want to bid 30 cents for fine and 35 cents maximum for medium Ohio and similar.

Foreign markets are steady. London is expected to rule fairly steady at the opening Tuesday.

The goods market is in fair position, generally.

Mohair is still quiet here, Texas operations this week have ranged from 50 to 55 cents for adult hair and a dime more for kid.

The rail and water shipments of wool from Boston from January 1, 1929, to April 25, 1929, inclusive, were 59,815,000 pounds against 60,440,000 pounds for the same period last year. The receipts from January 1, 1929, to April 25, 1928, inclusive were 71,339,085 pounds against 81,065,800 pounds for the same period last year.

The Bulletin will publish the following wool quotations tomorrow:

Secured basis:

Texas fine twelve months selected, 1.00@1.03; fine eight months, 98@1.00.

California: Northern, 90@91; middle counties, 85@90; southern, fine and F.M. staple, 98@1.00; fine and F.M. French combing, 97@1.00; fine and F.M. clothing, 95@96; Valley No. 1, 90@94.

Territory: Montana and similar, fine staple, choice, 1.00@1.03; one-half blood combing, 98@1.00; three-eighths blood combing, 90@92; one-quarter blood combing, 83@85.

Pulled: Delaine, 1.05@1.08; AA, 1.05; fine AA supers, 1.00@1.03; A supers, 98@1.00.

Mohair: Good original bag Texas spring, 61@62; Texas kilied, 50@52; good original bag Arizona and New Mexico, 56@57; original bag, average twelve months, Oregon, 58@60.

Graded stock: First combing, 68@70; good carding, 43@50.

Silver Concern Profits Higher

NEW YORK, April 26. (Exclusive) Consolidated net income of the International Silver Company for the first quarter of the current year ended March 31, last, amounted to $289,819, after all charges, including depreciation and Federal taxes, equal, after preferred dividends, to $1.79 a share on the 91,197 shares of common stock outstanding. It was announced here today.

This compares with net earnings for the corresponding period of last year, reported at $236,018, and represents a gain of $32,801, or about 14 per cent. The net profits after preferred dividends for the first quarter of 1928 were equal to $1.43 a share, based on 91,200 shares of common stock.

Net Profits of Yellow Truck Up

PONTIAC (Mich.) April 26. (Exclusive)—Consolidated net income of the Yellow Truck and Coach Manufacturing Company for the quarter endcd March 31, last, amounted to $58,852 after all charges, equal to 4 cents a share on the $15,000,000 7 per cent cumulative preferred stock outstanding against a loss of $537,808 reported for the same period of 1928, it was announced here today.

Net sales of the company reached an aggregate of $12,921,999 for the quarter and net profits before provision for depreciation was $349,866, Paul W. Seiler, president, stated.

CRUDE OIL ADVANCED

NEW YORK, April 26. (Exclusive) Ohio Oil Company advanced Western Kentucky crude oil prices today 15 cents to $1.68 a barrel and Illinois, Princeton, Lima and Indiana crude, 15 cents and Wooster 15 cents a barrel. Canadian crude was also advanced 15 cents making New Petrolia $2.15 and Oil Springs $2.12 a barrel.

MEETING POSTPONED

NEW YORK, April 26. (Exclusive) General Gas and Electric Corporation postponed the special stockholders' meeting today for ratifying the capital increase, to some later date.

CHEESE SALES GAIN

NEW YORK, April 26. (Exclusive) Kraft Phenix Cheese Corporation first quarter sales totaled $16,293,740 against $15,526,951, it was reported here today.

GASOLINE BOOSTED

NEW YORK, April 26. (Exclusive) Cities Service Company advanced the price of gasoline in tank cars today 1-8 of a cent a gallon to 10 7-8 cents delivered to Boston and adjacent points.

ERIE CHAIRMAN ELECTED

NEW YORK, April 26. (Exclusive) Charles L. Bradley of Cleveland, an associate of the Van Sweringens, was elected chairman today of the Erie Railroad board.

...RD CREDIT SQUEEZE CHECKS TRADIN...

...resent ...ers

Increase in Call Rate to ... Per Cent Unsettles

Price Break Orderly on ... of Moderate Volume

National City Bank ... Acts to Save Situation

NEW YORK, April 26. (AP)—...stock market found itself ... in another month-end credit ... today, with call money shooting ... to 16 per cent, closely approa... the 20 per cent rate of this d... month ago, but traders took the ... uation calmly this time, and ... was kept within moderate bound...

The day's transactions amou... to only 4,006,200 shares, less ... half the record turnover pla... by the panicky selling of Marc... Prices generally sagged, but ... issues made substantial ... about a dozen reaching new ... prices for the year. The Asso... Press price index of fifty indus... was depressed but ¼ of a p... the close.

Charles E. Mitchell, chairm... the National City Bank, who ... gated a controversy over the ... situation that reverberated thro... out the country by coming to ... aid of the market on Monda... again acted to save the mone... ket from complete demoraliz... today by sending funds to the ... desk to be put out in ... amounts at progressively ... rates.

MITCHELL SILENT

Mr. Mitchell declined to d... how much money he had ... available. He explained that ... situation was unlike that of M... 26, in that it presented no ... of a dangerous crisis, as funds ... available at the higher rate, ... for a time then funds were ... be had at any price. He ho... that tight money may be ex... until well into May.

The May 1 settlements ... cause a temporary tightenin... funds, but the extraordinary ... gency at this time was stim... in Wall street directly to the ... eral Reserve policy of ... funds from the stock market. ... ers' loans were expanded by ... 000,000 in the week ended We... day, in the face of the desire ... reserve authorities for a subst... reduction, and the reserve act... ties retaliated by further red... their holdings of bills and sec... outside of New York. Today's ... pinch resulted from a very ... erate calling of loans by the ba...

There was little in the day's ... to influence the market, aside ... another assortment of favo... earnings reports, and the ... trade and business reviews ... reported little change in the ... erally satisfactory conditions.

Many of the investment ... were well supported, American ...

(Continued on Page 14, Colu...

Electric Shareholdings Corp.
$6 Cumulative Preferred
Convertible into 2½ shares of common.
Also, carries warrants to purchase one share of common.
We suggest this stock to investors seeking definite yield plus opportunity to share in additional earnings.
100 to yield 6%
Details on request.
Howard G. Rath
Established 1919
INVESTMENT SECURITIES
Members L.A. Stock Exchange
512 Pacific Mutual Bldg. Los Angeles
Telephone TRinity 1164

Pacific Finance Corporation
—and other issues analyzed in our Monthly Market Letter, which is now available.
Free copy upon request.
STOCK DEPARTMENT
Banks, Huntley & Co.
Member Los Angeles Stock Exchange
12th Floor Stock Exchange Bldg.
Phone TRinity 3131
Also 1632 Vine St., Hollywood

A. M. Clifford
Investment Counselor and Financial Analyst
"No Securities to Sell"
Advises with clients upon Bond and Stock Investments.
Specializes in periodic review of clients' investments, with advisable measure.
Conducts special investigations and analytical research work.
Booklet upon request.
Stock Exchange Building

LOS ANGELES EXCHANGE

Prices Ease Lower as Anxiety Curtails Local Trading Operations

...ed by the highly nervous state of the New York market ...e, a condition of monetary stringency, trading yesterday ...n Angeles Stock Exchange was again cut down to comparat... proportions. While the dullness indicated insufficient ...ness or buying demand to create any well-defined price ...ctions generally continued to lean in a downward direction. ...of California, off 2-4 to 3-4. John Bean slumped 2 points to 51½; Byron Jackson, 1 to 36½; ...Standard of California ... 17 1-4, were the only ... to record losses ... 1-4 point. Macmillian ... 1-4 to 30 3-4 and ... the same to 41. Pacific ... yielded 1-4 point to ... the Class "A" was forced ... sale to 1.72¼ on severe ...

...Byron Jackson Pump, ... Bearing and Emsco Der... the most active in the ... trading on the industrial ... all dropped to lower lev...

	Sales.	High.	Low.	Last.	Net Change.	Bid.
INDUSTRIALS						
Bean Mfr. com.	1,400	51¾	51¼	51½	— 2	51½
Byron Jackson Co.	300	37	36½	36½	— 1	36½
Douglas Aircraft com.	1,500	33½	33	33	— ½	33
Emsco D. & E. com.	1,100	30½	29	30¼	— ½	30
Emsco G.&M. com.						30
Do. Pref.						115
Gladwyn Tank, pf.		5	100			100
Goodyear Textile						15
Hall Roach Sts pfd.		20	11			15
Home Service com.		30	23½		+ ¼	25
Do. 1st pfd.						90
Hydraulic Press Mfg.						23½
Pacific Clay Prods.		500	11	10¾	+ ¼	11
Pacific Coast Aggregates						11
Pacific Clay Products						11
Southern Glass Co.						11½
Weber Showcase pf.		100	31¾			31¾
PUBLIC UTILITIES						
Associated G.S. 'A'		5	15½			15½
Do. A. G. Inc. pfd.						104
Pac. G. & E. 1st pfd.		500	78	77½	+ ¼	77½
Do. 6% 1st pfd.						77½
L.A. Ltd. 7% pf. pfd.						11½
Do. 6% pfd.						11½
Pac. Gas & Elec. com.		130	31½			31½
Do. 6% pfd.						30½
Do. 5% 1st pfd.						30½
Do. 6% 1st pfd.		125	25½			25½
Do. 6% pfd.		6,400	25½			25½
Do. 5% 1st pfd.		40	23½			23½
Do. 6% pfd.						25
So. Cal. Gas 6% pfd.						25
So. Ca. Gas 6% pfd.						25
BANK STOCKS						
Citizens Nat. Bank		220	130		— 10	130
Citizens National Tr.						130
Farm. & Merc. Natl.						130
Merchants' Nat. Bank						130
Security-First Natl.		100	43		— 1	43
Union Bk. & Tr. L. A.						43
OIL STOCKS						
Barnsdall Corp. "A"		200	25	25¼	— ¼	25¼
Belco Chico, Oil 'A'		12,400	17½	17½	— ½	17½
Chanslor Oil		500	13			13
Cities Service com.						13
Do. Pref.						13
Consolidated Oil com.		1,600	15½	15½	+ ¼	15½
Do. Pref.						15½
Cosden Oil com.		300	15½	15½	+ ¼	15½
Do. Pref.						15½
Edmonds Oil Co.		1,000	11	10½	— ½	10½
Ex-Lax Oil Co.		100	11	11	=	11
Fed. Oil Co. of Cal.						11
Fidelity Oil com.		2,000	11	10½	— ½	10½
Do. Pref.						10½
Fox Oil Co.						10½
General Petroleum		1,000	15½	15½	+ ¼	15½
Home Oil com.		100	11	11	=	11
Do. Pref.						11
Honolulu Oil Corp.		1,000	11	10½	— ½	10½
Independent Oil Co.						10½
Kern Trading & Oil						10½
Lion Oil Refining						10½
Mexican Seaboard		1,000	11	10½	— ½	10½
Mid-Kings Oil Co.						10½
Mission Oil Co.						10½
Monolith Portland						10½
Occidental Petroleum						10½
Oil Well Supply						10½
Pacific Western Oil						10½
Petroleum Securities						10½
Pig 'n Whistle com.						10½
Do. Pref.						10½
Reiss Coalinga Oil						10½
Richfield Oil com.		1,000	11	10½	— ½	10½
Do. Pref.						10½
Rio Grande Oil Co.						10½
Ryan Consolidated						10½
Shell Union Oil com.		1,000	11	10½	— ½	10½
Do. Pref.						10½
Shell Transport						10½
Signal Oil com.		1,000	11	10½	— ½	10½
Do. Pref.						10½
Simms Petroleum						10½
Southern Pacific Co.						10½
Standard Oil of Cal.		1,000	11	10½	— ½	10½
Standard Oil of Kan.						10½
Standard Oil of N. Y.						10½
Texas Corporation						10½
Tidewater Assn. com.		1,000	11	10½	— ½	10½
Do. Pref.						10½
Union Oil Co.		1,000	11	10½	— ½	10½
Universal Consol.		1,000	11	10½	— ½	10½
Wilmington Oil		1,000	11	10½	— ½	10½
MISCELLANEOUS						
Broadway Dept. pfd.		20	95			95
Do. Pref. (ex-div.)						95
Central Investment						95
Commercial Discount		50	25			25
Do. Pref.						25
Do. Re-Insurance						25
Los Nietos		100	7½			7½
Lucky Lager Brew. com.		100	25			25
Do. Pref.						25
Los Angeles Gas Corp.						25
Do. Pref.						25
Pacific Finance com.		100	11			11
Do. Pref.						11
Pacific Lighting com.		100	115½		— ½	115½
Do. Pref.						115½
Pacific National Fire						115½
Pacific Tel. & Tel. pf.		150	100			100
Security-1st Natl.						100
Union Ice Co. com.		300	15½	15½	+ ¼	15½
Do. Pref.						15½
United Artists Corp.						15½

Total sales, 61,300 shares, valued at $1,566,365; previous day, 87,940 shares, valued at $2,177,712,350; last year to date, 1,894,180 shares, valued at $177,712,350; last year 1,894,180 shares, valued at $200,150,100.

Bonds in cents.

NEW YORK BOND PRICES

NEW YORK, April 26. (AP)—Another flurry in money rates today failed to shake the bond market from its recently won advanced levels. In their resistance to month-end tightening of credit, the fixed-income securities showed a tendency toward stabilization around their present prices. Price movements in the general list this week have been narrow, following the pronounced upswing last week.

Oils led the industrials and high-grade rails were relatively firm. As a group German bonds softened on news of the fall in the mark exchange value, unsettled German credit conditions and flight of foreign credits from that country.

Without the popular convertibles, trading would have been exceedingly thin. Nearly one-eighth of the day's sales volume consisted of the turnover of the 5½ convertible debentures of the newly organized American Oil Chemical Corporation, a combination of German chemical enterprises and American capital. The issue of $30,000,000 debentures was offered today at 95 and interim certificates listed on the stock exchange.

Trading started off at a fast pace at 96¼. Later they sold as low as 95½, but finished at the opening price with a turnover of 1029 bonds.

Popularity of the semispeculative convertibles also was manifested in activity of International Telephone 4½s, Adam 4½s, American International 4½s, and Dodge Brothers 6s, but as a group they were irregular with Public Service of New Jersey 4½s sold off 4 points.

Despite some liquidation German Republic 7s held steady. However, the list of German industrials, municipals and German railroad issues showed a reaction to nearly 3 points. French governments also were easy, but British 5½s firmed.

Domestic industrials continued to give ground as a result of good quarterly corporate statistical reports. Bethlehem Steel, Consolidated Gas, Anaconda, Copper 6s, American Telephone issues, Chile Copper 5s, National Dairy 5½s, Loew's and Standard Oil of New Jersey 5s held steady or sold up fractionally. Utilities did not do so well.

United States government issues, resulting to the stiffening of money, were quiet and irregularly lower.

The quotations represent sales of bonds (in thousands of dollars) and the high, low and closing prices in the order given. Fractions are in thirty-seconds (the point omitted when the same as the low, and both low and close given same as high.

DOMESTIC
(Sales in $1000)

	Sales.	High.	Low.	Close.
Abv. Sug. 5½s '43	5	100	100½	100
Alb. P.W. 6s '57		100		
Alb. Corp. 5s '46	2	100		
Alb. Chal. 5s '37		100		
Am. Agr. Ch. 7s '41		107½		
Am. A.I. 5½s '49		104½		
Am. Cran. 7s '42		104½		
Am. Ind. Alc. 7s '43	125	104½	104½	104
Am. Sm. & R. 7s '47		107		
Am. Smelting 5s	9	107	101½	102
Am. Sugar Ref. 6s	2	103½		
Am. Tob. 4s '51	11	103½	103½	103½
Do. 6s '44	10	108½	108½	
Do. 6s '44	10	108½	108½	
Do. 7s '44	10	108½	108½	
Do. W.W. & Cl. 6s	13	103½	101	101½
Do. 6s		103½		
Anac. Cop. 5½s '53	81	101	101	101
Arm. Co. Del. 5½s	14	97½	96½	
Do. 6s	4	97	96½	
A.T. & S.F. 4s				
Do. 4s		102	101½	102
Do. 4s		102	101½	
Do. 4s	10	102½		
Do. 4s	10	102½		
Do. 4s	10	102½

CREDIT SQUEEZE CHECKS TRADING

(Continued from Twelfth Page)

rising 2 points to a new high, and American Telephone selling up about 4 points. United States Steel mounted about 2 points to 187, and closed just under 186. General Motors held fairly steady in spite of the reduced earnings in the first quarter. Bethlehem Steel sold down about 3 points on selling attributed to disappointment over the increase in the number of shares, but regained some of its loss.

Hayes and Murray Body, Commercial Solvents, Corn Products, Bohn Aluminum and New Haven Railroad were again bid up 2 to 5 points to new high territory, largely reflecting higher earnings. United Aircraft was sent up nearly 6 points to a new peak. American Rolling Mills, Columbia Graphophone, International Telephone, General Refractories, Wright and Curtiss aeros and Westinghouse were among other issues making substantial gains.

Allied Chemical, Allis Chalmers, Burroughs Adding Machine, Calumet and Arizona, Houston Oil, Ingersoll Rand and National Distillers were among issues depressed from 2 to 4 points. Radio sold off about 3 points, but regained most of its loss. Baldwin Locomotive dropped more than 8 points in a small turnover.

Commodity markets were irregular, cotton losing about $1 a bale on lower Liverpool cables and better weather. Wheat dipped to a new low for the year, then rallied sharply, ending the day with net gains of about a cent a bushel.

Foreign exchanges were dull. The German mark fell to 23.59 cents, the lowest level since August, 1924, when pegging operations began in preparation for stabilization. The drop was attributed to an outward flow of capital from Berlin.

Wheat Rallies Slightly After Early Decline

CHICAGO, April 26. (Exclusive)—Passage of the farm-relief bill by the House had some effect on the wheat markets, both here and abroad. All deliveries with the exception of the July sold at a new low on the crop at the start, as the result of an accumulation of overnight selling orders and weakness in Liverpool, but a rally of 1⅝@2¼c followed, with general short covering in evidence on the way up. Profit-taking and local pressure caused a recession from the top, with the close unchanged to ⅛c higher.

Corn showed a much firmer undertone, with more attention given to the delay in plowing and planting, and the shipping demand continues to hold up well. Prices advanced on local and commission-house buying and finished ⅞@1⅛c higher. Oats gained ⅛@⅜c, rye showed independent strength and gained ⅝@1⅛c.

Pit observers claimed that the short covering in wheat was the most extensive in some time, but longs in May continued to liquidate on a liberal scale and replaced with purchases of the July. The May-July spread ranged from 4⅝ to 4⅞ @4¾, closing at the former, with cash houses taking the May and selling the July, changing over hedges. May at the inside figure touched 1.11⅛, or 22⅛c under the high in February, and a decline of 12⅝c from the best price of the previous week.

Some of the locals who covered on the early decline put out their lines again on the bulge. Liverpool was off 1⅛@1¼d at one time, but rallied sharply on short covering, due to the passage of the farm-relief measure and finished ¼@⅜d higher. Winnipeg also showed strength and finished ⅛@¼c higher. Buenos Aires gained ⅛@⅜c for the day.

A report that new crop wheat for July loading had been booked at a country point in Missouri at 85c per bushel attracted some attention, as it served to call attention to the low price that confronts the producer.

Reports from the seaboard indicated a lack of export business, although a little hard winter and durums were said to have been sold. Too much rain is reported in parts of the Southwest, with the plant turning yellow in consequence, with generally fair predicted in Kansas overnight. Seeding is under way in the Canadian Northwest.

The corn market acted as though it had had its break and there was a better class of buying than of late, although there was selling of the May delivery by longs, with reinstating in the deferred deliveries. Weather conditions are being closely watched, with the Iowa report claiming that unless there was a period of dry weather, seeding might be as late as it was in 1927.

Longs in May oats liquidated and gave that delivery an easier undertone, but there was fair buying and all deliveries averaged higher. There was export business in Canadian oats.

Trade in lard and meats was light and hog prices 15@25c higher on light receipts. Enough lard came out from holders and other interests to satisfy all demands and make a close of 5c lower on all deliveries. There was no business in ribs, with prices unchanged and the small increase in trading in bellies, which closed unchanged to 2½c lower.

NEW YORK GRAINS

NEW YORK, April 26. (AP)—Wheat: Spot, easy; No. 1 northern spring, c.i.f. New York, 1.29⅞; No. 2 hard winter, f.o.b. New York, 1.35⅝; No. 2 Manitoba, do., 1.33¼.

Corn: Spot, firm; No. 2 yellow, c.i.f. New York, 1.06⅝; No. 3 yellow, do., 1.05¼.

Oats: Spot, steady; No. 2 white, 60½.

RANGE OF PRICES

	Open.	High.	Low.	Close.
Wheat—				
May	1.11⅛	1.13⅛	1.11⅛	1.12⅞
July	1.16⅝	1.18	1.16⅝	1.16⅝
September	1.19⅝	1.21⅝	1.19⅝	1.20½
December	1.23½	1.25⅛	1.23	1.24⅝
Corn—				
May	.88⅜	.89⅝	.88	.89⅛
July	.91⅝	.93⅛	.91⅝	.92⅝
September	.93⅜	.94⅝	.93⅜	.94⅜
December	.87¼	.89⅛	.87½	.88⅝
Oats—				
May	.46⅝	.47⅛	.46⅝	.47⅛
July	.45	.45⅞	.45	.45⅜
September	.43½	.44⅛	.43⅛	.43⅞

WINNIPEG

Wheat—				
May	1.19⅝	1.21⅝	1.19⅝	1.20⅝
July	1.22	1.23⅝	1.21⅝	1.23
Oats—				
May	.48⅞	.49½	.48⅛	.48⅝
July	.50⅜	.50⅝	.49⅞	.50⅛

CASH GRAINS

Wheat steady: No. 1 hard, 1.16½; No. 2 hard, 1.15@1.15½.

Corn unchanged to ½c lower; No. 3 mixed, 87½@88¼; No. 6, 82¾; No. 2 yellow, 90⅛@94; No. 6, 84@84½; No. 3 white, 89@90; sample, 80½@81.

Oats steady to ½c lower; No. 2 white, 84@94½; No. 4, 44@45½; sample, 40@43.

PROVISIONS

CHICAGO, April 26. (AP)—

	High.	Low.	Close.
Ribs—			
May	....	....	12.75
July	....	....	13.15
Bellies—			
May	13.00	12.90	12.97
July	13.85	13.82	13.62
September	14.47	14.45	14.45
Lard—			
April	....	....	11.60
May	11.67	11.60	11.60
July	12.05	12.00	12.00
September	12.42	12.32	12.35

COMPLETE NEW YORK STOCK EXCHANGE REPORT

NEW YORK, April 26. (AP)—Following is the complete closing list of today's transactions of stock in the New York Stock Exchange:

1928-29 High.	Low.	Div.	Stocks—	Sales.	High.	Low.	Last.	Net change.	Closing bid.
85	36¼	....	Abitibi Power & Paper	200	42	42	42	—¾	41
159½	125¼	....	Abraham & Straus	100	125¼	125¼	125¼	—2¾	125
730	380	6	Adams Express	200	739	730	739	+4	710
35¼	28½	2	Adams Millis	500	28½	28½	28½	—½	27¼
96⅝	48	....	Advance Rumley	11,800	93¼	91½	94	—½	93
94	58½	....	Do. pfd	1,200	90	89	89	—1⅝	88½
5⅝	2⅝	....	Abumada Lead	300	3	2⅞	2⅞	....	2⅞
114⅝	95¼	2a	Air Reduction, new	3,600	111⅞	107¼	109⅝	+⅜	109
....	....	....	Airway Elec. Appliance	700	39¼	38⅝	38⅞	—1	38
11¼	6⅛	....	Ajax Rubber	600	7⅛	7⅛	7⅛	—⅛	7⅜
10¼	5½	....	Alaska Juneau	800	6½	6¼	6¼	—⅛	6⅛
37⅝	27⅝	....	Allegheny Corp.	8,300	34⅜	33¼	33⅝	+⅜	33⅝
105½	99⅞	5½	Do. pfd	300	101½	100⅝	101	+⅜	101
365⅜	241	6	Al. Chem. & Dye	3,100	290¼	283¼	283¼	—2⅜	283
124	120¼	7	Do. pfd	700	124	122	124	+1⅛	121
205	168⅝	7	Allis Chal. Mfg.	600	197	193	196½	—2	192

(Continued on Page 15, Column 7)

LIVE-STOCK MARKET

(Furnished by Federal-State Market News Service)

ESTIMATED RECEIPTS

	Cattle	Calves	Hogs	Sheep
Los Angeles	100			
Chicago	1,000			
Kansas City	200	1,000		
Omaha	1,000	100		
St. Paul	2,000	100		
Denver	700	1,500		
Fort Worth	3,500	100		
Total seven markets	8,600	[illegible]	[illegible]	[illegible]
Week ago	8,150	3,400 / 3,225	[illegible]	[illegible]

LOS ANGELES MARKET

CATTLE—Yesterday's small supply cleaned up readily at generally steady prices.

Steer offerings consisted of two loads of 1100-pound Central California grassers at 11.50, half a load of 1100-pound grassers at 10.50 and a small lot of common 700-pound [illegible] 10.00.

A small lot of medium heifers [illegible] with odd head of cows and [illegible] 9.00 and better. A load of [illegible] pound grass cows made 8.25, while a load of common 590-pound dairy [illegible] ers turned for 8.00. Other [illegible] consisted of odd head and small lots of common and medium dairy [illegible] from 7.50@8.50. A few cutters [illegible] cutters turned from 3.50@[illegible] were practically absent, a few [illegible] and medium kinds selling from [illegible] with kind on the cutter order [illegible]

CALVES—Nothing was offered [illegible] general market was quoted around [illegible] or from 12.75@15.25 on medium [illegible] vealers and from 10.25@12.25 for [illegible] good and choice calves.

HOGS—Nothing was offered [illegible] vision and the general market [illegible] steady to strong. Good and choice [illegible] able weight butchers were quoted [illegible] 12.60, with the general run of [illegible] sows from 9.50@9.75.

SHEEP—None. Medium to choice lambs were quoted from 13.25@[illegible] medium to choice shorn ewes [illegible] @7.00.

YESTERDAY'S QUOTATIONS

Slaughter cattle and calves: [illegible] 1100 to 1300 pounds, good, [illegible] 950 to 1100 pounds, good, [illegible] 800 pounds up, medium, 11.25@[illegible] mon, 9.00@11.25. Heifers, [illegible] down, good, 10.25@11.25; [illegible] medium, 7.50@10.25. Cows, [illegible] @10.00; common and medium, [illegible] 8.50; low cutter and cutter, [illegible] @7.25. Bulls, yearlings excluded, beef, 8.75@9.25; cutter to [illegible] 7.00@8.75. Calves, 500 pounds down, medium to choice, 10.25@13.25; cull and common, 7.00@10.25. Vealers, milk-fed, good and choice, 12.75@15.25; medium, 12.75; cull and common, [illegible]

Hogs, medium weight, 200 to [illegible] medium to choice, 11.50@[illegible] weight, 160 to 200 pounds, [illegible] choice, 11.75@12.60; light lights, [illegible] 160 pounds, medium to choice, [illegible] 12.50. Packing sows, rough and [illegible] 8.75@10.00; slaughter pigs, [illegible] pounds, medium to choice, [illegible] (Soft or oily hogs and roasting pigs excluded in above quotations.)

Slaughter sheep and lambs: [illegible] lambs, good and choice, 14.25@[illegible] dium, 13.25@14.25; cull and common, 10.50@13.25. Lambs, 84 pounds down, good and choice, 12.50@13.50; 92 pounds [illegible] medium, 11.50@12.50; all weights, cull and common, 9.00@11.50. Ewes, 120 pounds down, medium to choice, [illegible] weights, cull and common, [illegible]

OUTSIDE MARKETS

SOUTH SAN FRANCISCO, April 26.—Hogs, 450, direct 200; one load [illegible] quotably firm; no easterns on offer; good 182-pound Californias, [illegible] tops local fed, 11.50; packing sows [illegible] @8.50.

Cattle, none; holdovers 75; steady; loads good 1110 to 1150-pound grass steers 11.75@12.00; very little she stock; few head medium to good cows, [illegible]

Calves, none, good light vealers quoted around 12.50.

Sheep, none; good spring lambs quoted around 15.00@15.35.

CHICAGO, April 26.—Hogs, 14,000; [illegible] ly active, mostly 15@25c higher; [illegible] 11.80; bulk of good and choice [illegible] ing over 160 pounds, 11.50@11.[illegible] ers, medium to choice, 250 to 350 [illegible] 11.35@11.75; packing sows, [illegible] pigs, medium to choice, 90 to 130 pounds, 9.75@11.40.

Cattle, 1000; calves, 1000; steady; yearlings scarce, nominally [illegible] stock steady to strong; best [illegible] 14.40; light vealers, 14.50@15.[illegible] kinds up to 16.50; slaughter classes, good and choice, 1300 to 1500 [illegible] 13.50@14.90; fed yearlings, [illegible] pounds, 13.75@15.00; heifers, [illegible] down, 13.00@14.85; cows, 9.75@[illegible] beef, 10.25@11.50; vealers, milk-fed, good and choice, 14.50@16.50; stocker and feeder steers, 12.50@13.50.

Sheep, 7000; slow; fat lambs [illegible] 25c lower; best wooled lambs, 17.[illegible] 25c lower. Following quotations [illegible] basis: Lambs, good and choice, [illegible] down, 14.85@16.00; ewes, [illegible] choice, 150 pounds down, 8.00@[illegible]

OMAHA, April 26.—Hogs, [illegible] 15@25c higher; top, 11.45 on [illegible] pound butchers; 140 to 340 pounds, [illegible] @11.40; packing sows, 10.40@[illegible]

Cattle, 1000; fed steers and [illegible] active, steady; heifers slow; [illegible] classes steady; fed steers and [illegible] 12.75@14.15; top, 13.25; beef cows, [illegible] 10.75@12.00; cutters, 6.50@8.25; medium [illegible] 8.00@9.50; practical top vealers, [illegible] stockers and feeders, 12.50@13.50.

Sheep, 6000; lambs 25c lower; [illegible] classes steady; fed wooled lambs, [illegible] 16.25; fed clipped lambs, 15.25; [illegible] of two cars California spring lambs [illegible] balance to feeder buyers at 14.[illegible] ewes, 10.50 down.

DENVER, April 26.—Sheep, [illegible] wooled lambs, no early sales, [illegible] talking around 50c lower; [illegible] Thursday to shearers at 15@[illegible] 16.00@16.35.

Hogs, 700; active, uneven, 15@25c [illegible] er; top, 11.25 on 220-pound weights, lights, 10.25@10.50; packing sows, [illegible] 9.75.

Cattle, 700; fat she stock strong to [illegible] higher; top light cows, 11.20; light [illegible] 13.50; steers, 13.85; best veals, [illegible] 17.00; yearling stock steers, 13.[illegible]

SOUTH ST. PAUL, April 26.—Cattle, 2000; very light supply, nominally [illegible] mixed yearlings, 14.00; best weighty [illegible] 14.25; bulk all weights down to 12.[illegible] cows, 8.25@9.75; heifers, 9.75@11.[illegible] ing ewes, 11.25; yearling [illegible] cutters, 6.25@7.50; bulls, [illegible] stockers and feeders unchanged [illegible]

Calves, 1500; strong to mostly 50c higher; [illegible] 15.00@17.00.

Hogs, 7500; 20 to 25c higher; [illegible] 220-pound averages, 11.30@11.35; [illegible] to packers, 11.40; light lights and [illegible] 11.40; packing sows, 10.00@10.[illegible]

Sheep, 800; bidding unevenly [illegible] lower on clipped lambs; [illegible] clipped ewes at 9.50; best wooled [illegible] 10.25.

KANSAS CITY, April 26.—Hogs, [illegible] fairly active, 10@20c higher; [illegible] choice 190 to 240-pound [illegible] to 260 pounds, [illegible] 9.50@10.00; stock pigs, [illegible]

Cattle, 300; killing classes [illegible] erally steady; medium quality [illegible] of light weight, 12.25; good to [illegible] ling steers, 14.00; part load [illegible] 13.75; butcher cows, 9.00@10.[illegible] choice vealers, 12.00@16.00; [illegible] week-end clearance on stocker and [illegible]

Sheep, 4000; extremely dull; [illegible] wooled lambs at 16.25 and [illegible] ona springers at 17.85; around [illegible] ow bidding unevenly lower; no [illegible]

ST. JOSEPH, April 26.—Hogs, [illegible] ive, mostly 15@25c higher; [illegible] ounds, 11.25@11.40; packing sows [illegible] higher, largely 10.25; [illegible] s strong, 19.00@20.00.

Cattle, 200; not enough stock [illegible] market, quotably steady; [illegible] eers, 13.40; vealers, 14.50.

Sheep, 9500; nothing done early; [illegible] itions weak to 25c lower [illegible] n includes 14 doubles California [illegible] 13 doubles fed wooled lambs [illegible] rects to fed lots.

PORTLAND, April 26.—Cattle and [illegible] otably steady; receipts, cattle [illegible] nding 37 direct.

Hogs quotably steady; receipts [illegible] nding 100 direct.

Sheep and lambs steady; receipts [illegible]

LOCAL GRAINS

All quotations nominal and subject to market fluctuations. Prices quoted are on field run, in carloads only.

Wheat—	
[illegible]	[illegible]
Corn—	
2 yellow	[illegible]
3 yellow	[illegible]
Barley—	
California, sacked	[illegible]
Milo maize—	
California, sacked	[illegible]
2 eastern, bulk	[illegible]
Kafir—	
2 eastern, bulk	[illegible]
Mill feed—	
[illegible]	[illegible]

CARLOAD ARRIVALS

[illegible] heat, 16; barley, 2; corn, 2; [illegible] 4; bran, 6; cereals, 1; [illegible] 4; cottonseed, 3; rice bran, [illegible] hay, 6.

[illegible] hay quotations furnished [illegible] Angeles Grain Exchange:

[illegible] alfalfa (new) f.o.b. [illegible]

[illegible] hay (new) [illegible]

BANK STOCKS

[illegible] YORK, April 26. (Exclusive)—[illegible] closing quotations on leading [illegible] bank stocks in the over-the-counter [illegible]

	Bid.	Asked.
[illegible] Trust	[illegible]	[illegible]
[illegible] America	[illegible]	[illegible]
[illegible] Trust	[illegible]	[illegible]
[illegible] Manhattan	[illegible]	[illegible]
[illegible] National	[illegible]	[illegible]
[illegible] ew	[illegible]	[illegible]
[illegible] Phenix	[illegible]	[illegible]
[illegible] National	[illegible]	[illegible]
[illegible] xchange	[illegible]	[illegible]
[illegible] Trust	[illegible]	[illegible]
[illegible] Trust	[illegible]	[illegible]
[illegible] Loan-Trust	[illegible]	[illegible]
[illegible] Trust	[illegible]	[illegible]
[illegible] turers' Trust	[illegible]	[illegible]
[illegible] k of Commerce	[illegible]	[illegible]
[illegible] Bank, new	[illegible]	[illegible]
[illegible] Bank	[illegible]	[illegible]
[illegible] Trust	[illegible]	[illegible]
[illegible] ational	[illegible]	[illegible]
[illegible] National	[illegible]	[illegible]
[illegible] aranty	[illegible]	[illegible]

OIL NEWS

BY HOWARD C. KEGLEY

[illegible] leasing activity in [illegible] of the intersection of [illegible] and Eighth avenue in [illegible] district, indicates that [illegible] shortly will seek an extension of the Potrero oil field in that [illegible]

[illegible] McKenna, for ten years [illegible] for the Mexican Sea[illegible] has leased forty [illegible] the corner of Manchester [illegible] avenue, and is reported [illegible] to start the drill [illegible] days. The lease is said [illegible] for a minimum exploration [illegible] feet, should this prove [illegible]

[illegible] have precipitated [illegible] leasing campaign in [illegible] territory. No less than six [illegible] and individuals are [illegible] to have already tied up [illegible] for future development. [illegible] Petroleum Company is [illegible] to be among the organi[illegible] leases there.

[illegible] Plan

[illegible] of the Petroleum [illegible] Company's Brown No. 2 [illegible] Lawndale, now making ap[illegible] 300 barrels of oil per [illegible] pump, indicates that the [illegible] Company will undertake [illegible] extension of the field.

[illegible] grading location for its [illegible] 1 wildcat well, situated [illegible] north and 1100 feet east [illegible] line of Center street [illegible] and Redondo boule[illegible] it to be drilled about a [illegible] south of the Brown No. [illegible] is southwest of Lawn[illegible] southeast of Inglewood.

[illegible] Bowman No. 1 is to be [illegible] about a mile southeast of [illegible] No. 1, discovery well of the [illegible] In the same area [illegible] Petroleum Securities' Schwu[illegible] 1 well, at El Nido station, [illegible] only a short distance south [illegible] Standard's Vance No. 1 well.

[illegible] Test

[illegible] companies are reported to [illegible] to make a deep test in [illegible] to extend the present Kern [illegible] field, northwest of Bakers[illegible] new test will be about [illegible] from Bakersfield, [illegible] northwest quarter of the [illegible] quarter of Sec. 1, 30-27. [illegible] plans indicate that the [illegible] will be drilled to at least [illegible] if necessary. Operators [illegible] joined in the project in[illegible] Standard, Shell, Union, [illegible] Bolsa Chica Oil [illegible] George F. Getty, Inc., [illegible] and Texas Com[illegible]

[illegible] Drilling

[illegible] Brown Trust Company [illegible] first well known as [illegible] No. 1 well at Signal Hill, [illegible] Wellington lease, situated [illegible] avenue, between Spring [illegible] streets. It is drilling [illegible] feet in sand and shale. [illegible] Company has a small lease [illegible] held by the Dela[illegible] Company, the Dabney Oil [illegible] Charles A. Son, and the [illegible] Oil Company.

[illegible] Dixey No. 1 well of the [illegible] Oil Company, whose lease [illegible] that of the Allen Brown [illegible] Company, is drilling below [illegible] in oil sand. Pipe will [illegible] today or tomorrow.

[illegible] Results

[illegible] Western Oil and Refining [illegible] C.O.P. No. 1 well, idle [illegible] at Lawndale is awaiting [illegible] of other wells in the [illegible]

[illegible] Richfield Oil Company yes[illegible] eighteen and five[illegible] casing in its Bardeen [illegible] at Huntington Beach, [illegible] 3460 feet and will resume [illegible]

[illegible]

[illegible] Petroleum Corpora[illegible] No. 1 well, drilling [illegible] south of Lawndale, and [illegible] northeast of Redondo is [illegible] feet and has penetrated [illegible] Field reports state that [illegible] evidence in the hole at [illegible]

[illegible] In

[illegible] Grande Oil Company [illegible] spudded in its Leutholtz [illegible] on the Maricopa Flat, [illegible] short distance from the [illegible] and Gas Company's No. [illegible] which came in about two [illegible]

[illegible] has been picked up in [illegible] Community No. 2 well [illegible] Springs, now down 6519 [illegible]

[illegible] Coast Petroleum Com[illegible] under the direction [illegible] Slade, has just made six [illegible] in the original Hunt[illegible] oil field. The new lo[illegible] for the Nos. 3 to 8, in[illegible]

[illegible] Chaft's No. 2 well, at Hunt[illegible] Beach, is drilling at 720 feet.

[illegible] Encountered

[illegible] quantities of gas have been [illegible] in the Ochsner No. 2 [illegible] General Petroleum Cor[illegible] at Kettleman Hills, drill[illegible] feet. The drill is in [illegible]

[illegible] More No. 1 wildcat, [illegible] southeast of Elwood, is [illegible] feet. Its K.C.L. No. 1 [illegible] near McFarland, is drilling [illegible]

[illegible] Completes One

[illegible] Oil Company has [illegible] its Bixby No. 7 at [illegible] Yesterday the oil was [illegible] the rate of 2300 barrels [illegible] testing 28 deg. gravity, [illegible] cleaning up rapidly. Mar[illegible] No. 23 well stands ce[illegible] feet.

[illegible]

[illegible] Hoyt Oil Company has [illegible] its Hoyt No. 1 well [illegible] It is making approxi[illegible] barrels of oil per day [illegible] depth of 6770 feet. The oil [illegible] deg. gravity. The Hoyt [illegible] is drilling at 6600 feet.

[illegible] Franklin No. 1 wildcat of [illegible] Oil Company at [illegible] is idle. It is down about 4500 feet. The Ballard No. 1 well is rigging up and will be spudded in shortly.

In Oil Sand

The Max Pray No. 1 wildcat at Potrero has just penetrated oil sand at 3800 feet. This well is northeast of the Blinn No. 1 well of Graham & Loftus, which was killed two days ago to prepare for another water shut-off test.

The Associated Oil Company's Potrero No. 1, situated on the Potrero Country Club lease has recemented at 3511 feet, with bottom at 3820 feet. It is southeast of the Max Pray No. 1.

Semi-Wildcat Spuds In

The Dixey No. 1, semiwildcat well of the Petroleum Securities Company, at Signal Hill, situated on the northwest edge of the proven area, has just spudded in. It is near the Young No. 1 well, formerly drilled to 7181 feet by the Continental Oil Company, near the intersection of Columbia and Clark streets.

Petroleum Securities has taken over the operation of the Young No. 1 well, and has gone back up to 750 feet to straighten the hole.

Signal Hill Production

Production from deep sand wells at Signal Hill decreased 21,100 barrels of oil per day this week, compared with the preceding week. Total daily average production for the field this week is 132,500 barrels, against 153,600 barrels last week, from 357 deep sand wells.

MARKET AVERAGES

NEW YORK, April 26. (Exclusive)—Today's stock range, as compiled by the New York Times:

	High.	Low.	Last.
25 railroads	130.00	128.28	128.73
25 industrials	365.16	357.70	361.02
50 stocks	247.58	242.99	244.87

NET CHANGE

25 railroads	—.03
25 industrials	—.84
50 stocks	—.44

BONDS

	Day.	Month.	Year.
40 issues, 88.41 —Net Change—	—.03	+.40	—1.98

Yearly range fifty stocks:

*1929	252.05	Mar.	226.77	Mar.
1928	231.45	Dec.	173.13	Feb.
1927	185.47	Oct.	136.82	Jan.
1926	142.35	Dec.	109.63	Mar.
1925	136.21	Dec.	61.18	Mar.
1924	107.20	Dec.	82.26	Apr.
1923	85.25	Mar.	77.15	Oct.
1922	92.06	Oct.	66.21	Jan.
1921	73.13	May	56.35	June
1920	94.87	Apr.	62.70	Dec.
1919	99.56	Nov.	68.78	Jan.
1918	86.16	Nov.	68.13	Jan.
1917	95.40	Jan.	67.47	Dec.

*—High for year to date.

NEW YORK, April 26. (AP)—Today's market averages, as compiled by the Associated Press:

STOCKS

	50 Indus.	20 Rails.	20 Util.
Today	217.3	132.4	215.0
Previous day	217.8	132.0	213.0
Week ago	216.9	131.2	215.3
Year ago	164.2	128.4	210.8
High, 1929	223.5	141.2	152.4
Low, 1929	201.8	128.6	222.9

Total sales, 4,006,260 shares.

BONDS

	Friday	Thursday
Ten first grade rails	93.30	93.29
Ten secondary rails	95.77	95.73
Ten public utilities	94.75	94.85
Ten industrials	99.76	99.67
Combined average	95.90	95.86
Combined month ago	94.98	[illegible]
Combined year ago	99.37	

Total bond sales, par value, $8,971,000.

PERMITS ISSUED

The following permits have been granted by P. G. Athearn, Commissioner of Corporations:

Western Adapto Chair Corporation. To manufacture furniture. Officers, J. St. Clair McQuilkin, Robert M. Granger, J. E. Brown, J. Redmond McQuilkin and Russell W. Meatheringham. Capital, 25,000 preferred shares, $10 par value, 12,500 shares, no par value. Permitted to issue all.

Gardiner & Clabarri Investment Co., Inc. To hold real property. Officers, Robert Gardiner, Elizabeth G. Gardiner and Pete Clabarri. Capital, 5000 shares, $100 par value. Permitted to issue $133,631 shares.

Purkett, Garner & Douglas, Incorporated. Investments. Officers, Frank W. Purkett, L. R. Gayner, Jr., and Clinton R. Douglas. Capital, 30,000 no par shares. Permitted to issue 20,000 shares at $1 per share.

DeNure Land and Investment Corporation. To manage properties. Officers, D. DeNure, W. B. DeNure, Flora W. DeNure, Delos W. DeNure, Clara DeNure Venable, L. H. DeNure, Flora DeNure Deegan. Capital, 1000 shares, $100 par value. Permitted to issue all.

Clear View Sanitarium. Capital, 500 shares, $100 par value. Permitted to issue 153 shares.

Electric V. Drive, Ltd. Electrical apparatus. Officers, J. R. Steel, L. O. Wetzel and J. S. Kuster. Capital, 250 shares, $100 par value. Permitted to issue all.

Pacific College of Aeronautics and Engineering, Inc. Aeronautical school. Officers, Lieut. Leslie P. Arnold, Bert A. Butcher, William P. Montgomery, Inez B. Donovan, Walter A. Ham, Elmer C. Jones, M. M. Spencer. Capital, 50,000 preferred, $10 par value; 75,000 common shares of no par value. Permitted to issue 20,000 preferred and 20,000 common shares.

Frank P. Webster, C. T. Malloy, George A. Johnson, C. L. Higbee and J. W. Swank, trustees for association with fictitious name of Pyramid Group Associates. Investments. Capital, 50 certificates of beneficial interest at $625 per certificate. Permitted to issue all.

Kay Jewelry Company of California. Jewelry. Officers, Marcus S. Godnamer, Harold D. Trattner, Michael Harris, Hyman Harrison, Edward M. Rosenthal and Edmund I. Kaufman. Capital, 6100 shares, $10 par value. Permitted to issue all.

Mt. Helix Development Company. To acquire real estate. Officers, Edward Gilbert, C. E. Rees, Joseph Levikow and Murray Clemes. Capital, 2000 preferred, $100 par value; 2000 common shares of no par value. Permitted to issue 1000 preferred and 1000 common shares.

D. H. Greenwood Corporation. To hold patents. Officers, D. H. Greenwood, P. H. Greenwood, David H. Cannon, Frank M. Chichester and M. J. Hamilton. Capital, 200,000 shares, $1 par value. Permitted to issue 100,000 shares.

Angelus White Portland Cement Company. To acquire cement deposits. Officers, Douglas E. Palmer, Claud B. Andrews, Edward Duryee, Frank H. Read, William Wilson and Harry E. Mull. Capital, 12,000 preferred shares, $25 par value; 35,000 no par value common shares. Permitted to issue 6000 preferred and 29,000 common shares.

STANDARD OILS

(Furnished by E. A. Pierce & Co., 515 West Sixth street.)

	Bid.	Asked.
Anglo-Amn. Oil	15½	16
Atlantic Lobos	2	2¼
Borne Scrymser	36¼	39
Buckeye	68½	70
Chesebrough Mfg.	165	170
Continental	22⅞	23
Cumberland	61	65
Eureka	58	63
Galena Signal com.	6	8
Do. old pfd.	76	80
Do. new pfd.	76	80
Humble Oil	113	114½
Illinois Pipe	325	335
Imperial Oil	114½	115½
Indiana Pipe	91½	93
International Pete.	33⅞	34
National Transit	22⅛	22⅞
N. Y. Transit	78	80
Northern Pipe	52	57
Ohio Oil	69	70
Penn. Mex.	30½	32½
Solar Refg.	41½	44
Southern Pipe	19	20
South Penn Oil	48½	50¼
S. W. Penn. Oil	63	66
S. Oil Indiana	59⅞	60
S. Oil Kansas	19½	19⅝
S. Oil Kentucky	39⅞	40
S. Oil Nebraska	48½	49
S. Oil Ohio	124½	125
Do. pfd.	118	119
Swan & Finch	15	17
Vacuum Oil	125	126

WOOL MARKET

BOSTON, April 26. (AP)—The bulk of spring clip of Texas mohair has been sold according to reports to eastern merchants. The prices to growers are reported to be 52c to 53c for the bulk with some of the choice clips going at 55c. Prices of the kid hair were reported to be 62 to 65c.

FLAXSEED MARKET

MINNEAPOLIS, April 26. (Exclusive)—Flaxseed, May, 2.40; July, 2.43⅞.

Duluth: Flaxseed, on track, 2.38½@2.41½; to arrive, 2.36½@2.41½; May, 2.38½; July, 2.42.

GASOLINE MARKET STRONG

CHICAGO, April 26. (Exclusive)—Motor grade, 7⅞ cents; Kerosene, weak; 41-43 water white, 6¼@6⅜c; Fuel oil easy; 24-26 gravity, 65@70 cents.

DAILY EASTERN CITRUS MARKETS

[By the Associated Press.]

Carlot shipments of California citrus, compiled for the California Fruit Growers' Exchange from railroad passing reports, were reported as follows:

SOUTHERN CALIFORNIA

	Oranges.	Lemons.
April 25	263	73
Season to date	25,493	5,525
Last season to date	18,264	3,477

CENTRAL CALIFORNIA

	Oranges.	Lemons.
April 25	27	0
Season to date	6,922	169
Last season to date	6,925	293

NORTHERN CALIFORNIA

	Oranges.	Lemons.
April 25	0	0
Season to date	481	47
Last season to date	661	94

California oranges found very spotted market conditions at eastern and middle western auction centers yesterday, with favorable markets somewhat predominant. Lemons also found divided markets, but were reported mostly unchanged.

Analysis of trading showed the following price range per box:

	Oranges Graded above choice.	Oranges Choice.	Lemons Graded above choice.	Lemons Choice.
New York				
Boston	3.70@6.20	3.35@3.75	5.05@5.85	4.60@4.85
Chicago	4.05@5.15	3.30@4.40	5.10	
Cleveland	3.95@5.45	3.65@4.00	4.35	
Cincinnati	3.95@4.55			3.85
Philadelphia		3.25@3.50	4.95@5.00	3.85@4.05
Pittsburgh	3.10@4.55			3.55@4.80
St. Louis	2.85@4.50	2.95@3.05	4.55@4.95	4.05
Baltimore	4.05@4.45	3.70@3.75	4.10	3.65
Detroit	4.50		3.98	3.75
	3.85@4.35	3.45@3.90	4.75@5.50	
			4.40	2.90

Prices by size of Sunkist brand navel oranges were reported to the California Fruit Growers' Exchange, shippers, as follows:

	80s	100s	126s	150s	176s	200s	216s	250s	288s	324s
NEW YORK—										
Paul Neyron, La Verne	6.95	6.60	6.00	5.85	5.25	4.50	4.30	3.85	3.45	...
Superfine	...	6.85	6.00	5.70	5.05	4.50	4.35	...	...	...
Lotus, Upland	...	...	7.40	6.30	6.00	5.15	4.55	4.05	3.85	3.40
BOSTON—										
Optima, Alta Loma	...	...	5.70	5.30	5.30	4.90	4.40	3.95	3.75	3.40
Paul Neyron, La Verne	...	...	5.25	5.25	4.60	4.50	4.30	3.75	3.45	...
CHICAGO—										
Black Crusader, Azusa	...	6.15	5.70	5.20	4.90	4.05	3.70	4.00	3.85	3.75
Crafton Special, Mentone	...	...	5.50	5.10	4.90	4.00	4.00	4.15	4.15	4.00
Pinnacle, Upland	...	...	5.50	5.50	5.25	4.40	3.90	...	...	...
Moose, Upland	...	...	5.90	5.35	5.50	4.35	3.85	4.30	4.20	...
PHILADELPHIA—										
Paul Neyron, La Verne	...	7.25	5.70	5.20	4.70	4.30	4.25	4.00	3.45	...
DETROIT—										
Highway, Narod	...	6.20	5.25	5.25	5.10	4.30	4.15	4.05	4.15	4.00
PITTSBURGH—										
Parrot, Pomona	...	...	5.25	5.25	4.90	4.50	4.50	3.80	3.55	3.10
CLEVELAND—										
Stork, Claremont	...	...	5.50	5.40	4.75	4.40	4.10	3.80	3.70	3.50
ST. LOUIS—										
Glendora Heights, Glendora	...	...	6.30	5.65	5.05	4.40	4.15	4.20	4.20	4.15
BALTIMORE—										
Florencia, Covina	...	6.60	5.80	5.30	4.85	4.35	4.25	4.00	3.35	3.00

Carlot sales averages per box were reported to the California Fruit Growers' Exchange on its own brands and to the Associated Press on all others as follows:

BOSTON—Market lower oranges; unchanged lemons. California sales: Twelve cars oranges, one car lemons. Florida sales: Two cars oranges, $3.05; nine cars Valencias, $3.65; six cars grapefruit, $2.15.

CALIFORNIA NAVELS

Gold Buckle, GBA, fancy, E. Highland	5.05
Belt, GBA, choice, E. Highland	4.40
Bulldog, RMCo, fancy, Highland	4.05
Optima, OK, Sunkist, Alta Loma	4.40
La Verne Beauties, LAV, Sunkist, La Verne	5.15
Paul Neyron, LAV, Sunkist, La Verne	4.30
Princess, Q, Sunkist, Corona	4.20
Lily, Q, Red Ball, Corona	4.30
Red C, COV, Sunkist, Covina	4.35
El Camino, SA, Sunkist, Pomona	4.25
Glendora Home, GP, Sunkist, Glendora	4.00
Princess, Q, Sunkist, Corona	4.40
Paul Neyron, LAV, Sunkist, La Verne	3.45
San Antonio Blue, OK, Sunkist, Ontario	4.70
San Antonio Blue, OK, Red Ball, Ontario	4.35
	4.05

LEMONS

Old Baldy, OK, Sunkist, Corona	5.10

PITTSBURGH—Market steady oranges, lemons. California sales: Five cars oranges, one car lemons. Florida sales: Six cars Valencias, $2.85.

CALIFORNIA NAVELS

Unicorn, GBA, fancy, Highland	3.15
Belt, GBA, choice, Highland	2.95
Belle of Highland, CBCo, fancy, Highland	2.85
San Gorgonio, Highland	3.35
Greyhound, SA, Red Ball, N. Pomona	3.05
Parrot, SA, Sunkist, Pomona	4.25
La Verne Beauties, LAV, Sunkist, La Verne	4.50
Paul Neyron, LAV, Sunkist, La Verne	3.45

LEMONS

Maximum, OK, extra choice, Alta Loma	4.10
Famous, OK, choice, Alta Loma	3.65

CHICAGO—Market opened about steady oranges, closed easier, lower 126s to 200s, higher 252s and smaller; lemons unchanged. California sales: Nineteen cars oranges, two cars lemons. Florida sales: (Yesterday: Three cars Valencias, $3.45); ten cars grapefruit, $3.45.

CALIFORNIA NAVELS

Blue Goose, ACG, Sunkist, Riverside	4.80
Black Crusader, ACG, Sunkist, Azusa	5.00
Crafton Special, RH, Sunkist, Mentone	4.50
Pinnacle, OK, Sunkist, Upland	4.25
Moose, OK, Sunkist, Upland	4.45
Pronghorn, OK, Red Ball, Upland	3.90
Gold Cup, RH, Sunkist, Sunkist	4.70
Homer, Q, Sunkist, Corona	3.85
Camel, Q, Red Ball, Corona	3.65
Mansion of Piru, VCE, Sunkist, Piru	4.30
Weaver of Piru, VCE, Red Ball, Piru	3.80
Pine Cone, RH, Sunkist, Highland	4.15
La Verne Beauties, LAV, Sunkist, La Verne	4.80
Paul Neyron, LAV, Sunkist, La Verne	4.15
San Luis, RH, Sunkist, Bryn Mawr	4.95
Stag, ACG, Sunkist, Azusa Avenue	4.10
Sentry, ACG, Red Ball, Azusa Avenue	4.00
Duarte Beauties, DM, Sunkist, Duarte	4.40
Young America, DM, Red Ball, Duarte	3.75
La Verne Beauties, LAV, Sunkist, La Verne	5.45
Paul Neyron, LAV, Sunkist, La Verne	4.40
Moose, OK, Sunkist, Upland	4.55
Queen Bee, Q, Sunkist, Corona	4.25
Santa Fe, RH, Sunkist, Redlands	4.75
Pet, SD, Sunkist, San Dimas	4.20

LEMONS

Victor, OK, Sunkist, Etiwanda	4.35
Mogul, ST, extra choice, San Fernando Mission	3.85

CINCINNATI—Market lower oranges; lemons steady. California sales: Three cars oranges, two cars lemons. Florida sales: Seven cars oranges, $3.45; seven cars grapefruit, $2.65.

CALIFORNIA NAVELS

Big Chief, SA, Red Ball, Narod	3.50
Beal, SA, Red Ball, Claremont	3.25
Fuchsia, LAV, Red Ball, La Verne	3.45

LEMONS

Pico, WD, Red Ball, Whittier	4.80
Hiddendale, SD, Red Ball, Escondido	3.55

ST. LOUIS—Market higher oranges. California sales: Five cars oranges, one car lemons. Florida sales: Two cars oranges, $2.25; three cars Valencias, $2.50; two cars grapefruit, $2.95.

CALIFORNIA NAVELS

Glendora Heights, GP, Sunkist, Glendora	4.45
Fuchsia, LAV, Red Ball, La Verne	3.75
Airship, PC, Sunkist, Fillmore	4.05
Braeside, RIV, Red Ball, Arlington	4.05
Lochinvar, GBA, fancy, E. Highland	4.17

LEMONS

Diplomat, CDCo, first, Corona	3.95
Envoy, CDCo, second, Corona	3.75

CLEVELAND—Market for oranges 252s and smaller higher, 176s lower, balance unchanged; lemons best quality lower, off condition higher. California sales: Nine cars oranges, two cars lemons. Florida sales: Three cars Valencias, $3.75; five cars grapefruit, $3.25.

CALIFORNIA NAVELS

Stork, SA, Sunkist, Pomona	4.25
Gold Buckle, GBA, fancy, E. Highland	4.55
Phoenix, OK, Sunkist, Upland	4.00
Vigilant, OK, extra choice, Upland	4.00
Volunteer, SA, Sunkist, N. Pomona	4.00
El Camino, SA, Sunkist, Claremont	4.50
Pueblo, SA, Sunkist, Pomona	4.30
Athlete, SA, Sunkist, Claremont	4.10
La Verne Beauties, LAV, Sunkist, La Verne	4.20
Paul Neyron, LAV, Sunkist, La Verne	4.50
Trail, DM, Sunkist, Lamanda Park	4.15
Mt. Wilson, DM, Sunkist, Lamanda Park	4.05
	3.95

LEMONS

Liberty, SDP, Sunkist, Escondido	4.95
Hiddendale, SDP, Red Ball, Escondido	3.85
Coronet, SDP, Sunkist, Chula Vista	3.00
Peerless, SDP, Red Ball, Chula Vista	4.05

NEW YORK—Market strong, higher good condition, 216s to 324s strong, higher, 100s to 200s lower in spots balance. California sales: Twenty-seven cars oranges, eight cars lemons, one car mixed. Florida sales: Fifty-one cars Valencias, $3.60; five cars oranges, $3.15; nineteen cars grapefruit, $3.85.

CALIFORNIA NAVELS

La Verne Beauties, LAV, Sunkist, La Verne	6.20
Paul Neyron, LAV, Sunkist, La Verne	4.90
Lotus, OK, Sunkist, Upland	4.50
Blue Goose, APG, fancy, Rialto	5.05
Gold Buckle, GBA, fancy, E. Highland	5.05
Golden Quality, RMCo, fancy, Highland	5.00
Lionhead, HL, fancy, Redlands	4.95
Kickoff, MOD, Pure Gold, Redlands	4.35
Kickoff, MOD, Pure Gold, Redlands	3.90
Caddie, MOD, Redlands	3.70
Caddie, MOD, Silver Seal, Redlands	3.35
Superfine, RIV, Sunkist, Prenda	3.25
Old Baldy, OK, Sunkist, Upland	3.10
Old Baldy tangerines, Upland (halves)	3.50
Pinnacle, OK, Sunkist, Upland	1.65
Pinnacle tangerines, Upland (halves)	4.70
Mahala, RIV, Sunkist, Highgrove	1.60
Swastika, RIV, Red Ball, Highgrove	4.45
Airship, PC, Sunkist, Fillmore	3.75
Fidelity, ACG, Sunkist, Glendora	5.20
Fidelity tangerines, Glendora (halves)	5.20
Realization, RH, Sunkist, Highland	1.30
Cherokee, RH, Red Ball, Highland	3.65
Kenilworth, RIV, Sunkist, Riverside	4.80
Kenilworth Ruby Bloods, Riverside (halves)	5.05
Kenilworth Ruby Bloods, Riverside	1.60
Kenilworth tangerines, Riverside	3.95
Pet, SD, Sunkist, San Dimas	2.00
Quail, OK, Sunkist, Cucamonga	4.85
Flyer, OK, choice, Cucamonga	4.65
Optima, OK, Sunkist, Alta Loma	3.65
Pine Cone, RH, Sunkist, Highland	3.90
Red C, COV, Sunkist, Covina	3.90
Paul Neyron, LAV, Sunkist, La Verne	4.45
Pinnacle, OK, Sunkist, Upland	4.60
Pinnacle tangerines, Upland (halves)	4.35
Golden Cross, OK, Sunkist, Upland	1.70
Gold Star, OK, Sunkist, Upland	4.70
Golden Cross tangerines, Upland	3.90
Golden Cross tangerines, Upland (halves)	3.15
Gold Cup, RH, Sunkist, Sunkist	1.95
Victoria, RIV, Sunkist, Casa Blanca	4.80
Victoria, RIV, Sunkist, Casa Blanca	4.85
Belle of Piru, VCE, Sunkist, Piru	4.05
Mansion of Piru, VCE, Sunkist, Piru	4.05
Gold Cup, RH, Sunkist, Sunkist	4.35
Mardi Gras, RH, Sunkist	4.75
Highlander sweets, Sunkist	4.70
Heart of Gold, SD, Sunkist, Highgrove	3.15
Heart of Gold Malta Bloods, Highgrove	5.00
Heart of Gold Malta Bloods, Highgrove (halves)	4.70
	1.75

LEMONS

Cockatoo, RH, Sunkist	4.10
Red Raven, RH, fancy, Arlington	4.30
California, P&L, choice, Arlington	4.05
Bulldog, RMCo, fancy, Highland	4.05
Terrier, RMCo, choice, Highland	4.25
Golden Ram, standard, Bastanchury	3.75
Ocean View, VCE, Sunkist, Carpinteria	2.75
Sea Breeze, VCE, Red Ball, Carpinteria	5.05
Golden Bowl, VCE, Sunkist, Kevet	4.60
Silver Cord, VCE, Red Ball, Kevet	4.40
Old Baldy, OK, Sunkist, Upland	4.85
Aristocrat, ST, Sunkist, San Fernando Mission	5.10
Lancer, ST, Red Ball, San Fernando Mission	5.85
Three Star, WD, Sunkist, Whittier	4.70
Two Crown, WD, Red Ball, Whittier	5.30
	4.60

PHILADELPHIA—Market for oranges unchanged 252s and smaller, balance lower, lemons graded above choice lower, balance higher fair demand. California sales: Three cars oranges, one car lemons. Florida sales: Twelve cars Valencias, $3.15; two cars oranges, $2.60; three cars grapefruit, $2.25.

CALIFORNIA NAVELS

La Verne Beauties, LAV, Sunkist, La Verne	4.55
Paul Neyron, LAV, Sunkist, La Verne	4.35
Pet, SD, Sunkist, San Dimas	4.15
Pet Bloods, San Dimas (halves)	4.15
Queen Bee, Q, Sunkist, Corona	3.60
Queen Bee Ruby Bloods, Corona (halves)	1.65
Poppy, MOD, Pure Gold, Covina	3.80
Belle of Highland, CBCo, fancy, Highland	3.10
San Gorgonio, Highland	2.95
Belle of Highland Bloods, Highland	1.55
Royal Bloods, Corona (halves)	1.45

LEMONS

Basque, fancy, Bastanchury	4.95
Harmony, SD, Sunkist, San Dimas	4.35
Collie, SD, choice, San Dimas	4.05

BALTIMORE—Market higher oranges; unchanged lemons. California sales: One car oranges, one car lemons. Florida sales: Three cars oranges, $2.50; one car grapefruit, $2.60.

CALIFORNIA NAVELS

Florencia, COV, Sunkist, Covina	4.50

LEMONS

Triple X, WD, Sunkist, Leffingwell	5.50
Triple Y, WD, Sunkist, Leffingwell	4.75

DETROIT—Market doing better spots oranges graded above choice, easier balance; lemons lower account condition. California sales: Nine cars oranges, two cars lemons.

CALIFORNIA NAVELS

Red Mule, THPepper, fancy, Redlands	4.35
Aurora, THPepper, choice, Redlands	3.80
Redlands Best, RH, Sunkist, Bryn Mawr	3.85
Mercury, RH, Red Ball, Bryn Mawr	3.50
Sunnycal, ACG, Sunkist, Lateen Spur	4.00
El Verano, ACG, Red Ball, Lateen Spur	
Red C, COV, Sunkist, Covina	3.45
Queen Bee, Q, Sunkist, Corona	4.25
Royal, Q, choice, Corona	4.05
Highway, SA, Sunkist, Narod	4.05
Victor, OK, Sunkist, Etiwanda	3.55
Etiwanda, OK, orchard run, Etiwanda	3.40
Blue Globe, RIV, Sunkist, Riverside	3.90
Red Globe, RIV, Red Ball, Riverside	3.90
Glendora Home, GP, Sunkist, Glendora	

LEMONS

Kellogg, Casa Blanca	4.00
Coronet, SDP, Sunkist, Chula Vista	3.85
Peerless, SDP, Red Ball, Chula Vista	2.90

BAY CITY MINES

SAN FRANCISCO, April 26. (Exclusive)—Following is the official list of quotations on the San Francisco Mining Exchange:

	Bid.	Asked.
Aladdin	.01	.02
Argyle	.03	.04
Acme	.13	.14
Amador Coalition	.18	.20
Amalgamated	.10	.13
Belmont		1.25
Brougher	.05	.06
Belmont Uncle Sam	.12	.14
Best and Belcher		.05
Banner Dev.	.02	.03
Butler Gold	.01	.02
Butte	.10	.11
Belmont Metals	1.80	
Berla		.08
Black Bear	.03	.15
Black Mammoth	.05	.04
Booth	.09	.05
Buckingham Mines	1.85	.10
Carbonate Mines	.01	1.90
Combination Fraction	.03	.02
Calumet	.07	.04
Chollar		
Concordia		.10
Concordia Virginia	.01	.03
Central Eureka	.75	.80
Do. "A"	1.00	
Comstock Silver	.04	.06
Carrie	.03	.04
Continental Mines	.11	.12
Dividend	.03	.04
Double O	.05	.06
Divide Ex.	.02	.03
Elsa	.30	
First National Dev.	.49	
Florence Goldfield	.05	.06
Gypsy Queen	.02	.03
Goldfield Cons.	.55	.57
Goldfield Deep Mines	.03	.04
Goldfield Development	.01	.02
Grandma	.02	.03
Gold Zone	.02	.03
Gould and Curry	.04	.06
Golconda	1.45	
Giant Dev.	.06	.07
Gruss	.02	.03
Harmill	.14	.16
Hickok		.01½
Jack White	.11	.12
Jumbo Ex.	.01	.02
Justice	.25	
Katherine Ex.	.01	.02
Katherine Gold	.01	.02
Kingman Silver	.02	.03
Kernick	.01	.02
Lone Star	.02	.03
Liberty	.01	.02
Lucky Strike	.01	.02
McNamara	.07	.08
McNamara Crescent	.03	.04
Manhattan Cons.	.02	.03
Mexican	.24	.25
Mineral Mln.		.10
Majestic		
National Silver	.15	
Orlando		.15
Ophir	.07	.08
Old Gold	.01	.02
Do. Ex.	.32	
Potosi	.02	.05
Pony Meadows	.03	
Prince Cons.	.10	.13
Pittsburgh & Mt. Shasta	2.45	2.60
Red Hill	.01	.03
Rescue Eula	.02	.03
Revert	.04	.05
Round Mln.	.16	.19
Royal Dev.	.52	.54
Sugarman	.15	.16
Simons Silver	.03	.04
Smuggler	.01	.03
Sunset	.03	
San Rafael	.03	.04
Silver King	.01	.02
Sunbeam	.02	.03
Savage	.02	.03
Tonopah 76	.05	.06
Tonopah Divide	.03	.08
Trinity Gold Bar	.19	.20
Treasure Vault	.01	
Union	.03	
Do. Mines	.01	
United Trinity	.03	.04
Verdi	.02	
Vela Grande	.01	.02
Victory	.01	.02
West End	.02	.03
Do. Extension	.04	.05
White Cape Gold	.02	.03
West Mine	.22	
Western Merger	.02	.03
Idaho Maryland	1.70	1.72½

COFFEE MARKET

NEW YORK, April 26. (AP)—Coffee spot steady; demand fair; Rio No. 7, 17½; Santos No. 4, 24⅝.

Rio futures closed steady; approximated sales, 17,000 bags; May, 16.25; July, 15.45; September, 14.83; December, 14.48; March, 14.03.

Santos futures steady; approximated sales, 23,000 bags; May, 22.32; July, 21.66; September, 20.83; December, 20.26; March, 19.76.

DRIED FRUITS

NEW YORK, April 26. (AP)—Dried fruit and hops steady.

NEW YORK CURB STOCKS

NEW YORK, April 26. (AP)—Another "money squeeze," in which the rate on day-to-day loans jumped from 9 to 16 per cent, turned the general course of prices reactionary in today's curb market, although a few issues showed independent strength and moved into new high ground for the year. Operators for the advance started to mark up prices at the opening on the strength of no change in the New York Federal Reserve Bank rediscount rate, but a scarcity of loanable funds became quickly apparent and bullish operations were abandoned in all but a few issues.

Oils turned sluggish despite the explanation that the increase in crude oil production last week was due to a temporary opening of shut-in wells in order to set a new pro-rating basis. Vacuum made no response to the announcement that its merger with Standard Oil of New York only awaited the approval of the Department of Justice, closing fractionally lower. South Penn, which also has been mentioned as a likely member of the combination, closed a point lower. Standard Oil of Ohio and Humble also were heavy.

International Projector was again the feature of the industrial list, soaring 10 points to a new high record at 100 in response to the announcement of a 5-for-1 split-up. The stock sold as low as 12½ earlier in the year. Aluminum Company of America also jumped 10 points to a new high at 205 in odd-lot trading. New peak prices for the year also were registered by Continental Diamond Fibre, Gorham Manufacturing, Irving Air Chute, and National Theater Supply.

The new Pennroad stock dropped from 28⅛ to 21 and then rallied slightly for a net loss of 2 points. Pennsylvania rights, which opened around 5 yesterday, sold down to 3 and then rallied to 3⅞. Adams Express rights were slightly firmer.

Deere & Co. dropped 10½ points in odd-lot trading. Libby Owens Sheet Glass 6½. Bendix and Celanese Corporation, Checker Cab, Electric Investors, Ford of Canada B, Grigsby Grunow, Mead Johnson, Mock Judson, St. Regis Paper, and R. C. Williams all closed 2 to 4 points lower.

Associated Electrical Industries opened with a block of 12,000 shares at 11⅞, advanced to 12½ and then fell back to around the opening price. Other public utilities offered fairly good resistance to pressure.

Land Company of Florida, Leonard Fitzpatrick, London Tin Syndicate, and a sprinkling of others sagged to new low levels for the year. Most of the active airplane stocks lost a point or so.

The closing price is omitted when same as the low, and both low and close when same as the high.

Stocks—	(Sales in Hundreds)	High	Low	Close
Acoustic Prod.	20	6¼	6	
Adams Exp. rts.	3	61	60½	61½
Aero Sup. rts.	[illegible]	[illegible]	[illegible]	[illegible]
[illegible]				

NEW YORK STOCK EXCHANGE

(Continued from Fourteenth Page)

—1928-29— High.	Low.	Div.	Stocks—	Sales.	High.	Low.	Last.	Net change.	Closing bid.
110½	[illegible]	6	West. Penn. P. 6s pfd.	70	109	109	109	[illegible]	[illegible]
226½	179⅝	8	Western Union Tel.	2,700	191	187	[illegible]	[illegible]	[illegible]
[illegible]	[illegible]	2	Westinghouse Air Brake	2,700	[illegible]	[illegible]	[illegible]	[illegible]	[illegible]
160½	137½	4	Westingh. El. & Mfg.	26,300	154⅞	[illegible]	[illegible]	[illegible]	[illegible]
[illegible]	[illegible]	4	Do. 1st pfd.	[illegible]	[illegible]	[illegible]	[illegible]	[illegible]	[illegible]
[illegible]	[illegible]		Weston Electric Inst.	[illegible]	[illegible]	[illegible]	[illegible]	[illegible]	[illegible]
[illegible]	[illegible]	2	White Eagle Oil	[illegible]	[illegible]	[illegible]	[illegible]	[illegible]	[illegible]
[illegible]	[illegible]		White Motor Co.	[illegible]	[illegible]	[illegible]	[illegible]	[illegible]	[illegible]
[illegible]	[illegible]	[illegible]	White Rk. Min. Sp. Ctfs.	[illegible]	[illegible]	[illegible]	[illegible]	[illegible]	[illegible]
[illegible]	[illegible]		White Sewing Machine	[illegible]	[illegible]	[illegible]	[illegible]	[illegible]	[illegible]
[illegible]	[illegible]	4	Do. pfd.	[illegible]	[illegible]	[illegible]	[illegible]	[illegible]	[illegible]
[illegible]	[illegible]	[illegible]	Wilcox Oil & Gas	[illegible]	[illegible]	[illegible]	[illegible]	[illegible]	[illegible]
[illegible]	[illegible]		Wilcox Rich "A"	[illegible]	[illegible]	[illegible]	[illegible]	[illegible]	[illegible]
[illegible]	[illegible]		Wilcox Rich "B"	[illegible]	[illegible]	[illegible]	[illegible]	[illegible]	[illegible]
[illegible]	[illegible]	1.20	Willys-Overland	[illegible]	[illegible]	[illegible]	[illegible]	[illegible]	[illegible]
102	[illegible]	7	Do. pfd.	[illegible]	[illegible]	[illegible]	[illegible]	[illegible]	[illegible]
[illegible]	[illegible]		Wilson & Co.	[illegible]	[illegible]	[illegible]	[illegible]	[illegible]	[illegible]
[illegible]	[illegible]		Wilson & Co. pfd.	[illegible]	[illegible]	[illegible]	[illegible]	[illegible]	[illegible]
[illegible]	[illegible]	6	Woolworth Co.	[illegible]	[illegible]	[illegible]	[illegible]	[illegible]	[illegible]
[illegible]	[illegible]		Woolworth, new	[illegible]	[illegible]	[illegible]	[illegible]	[illegible]	[illegible]
[illegible]	[illegible]		Worthington P. & M.	[illegible]	[illegible]	[illegible]	[illegible]	[illegible]	[illegible]
[illegible]	[illegible]	2	Wright Aero	[illegible]	[illegible]	[illegible]	[illegible]	[illegible]	[illegible]
[illegible]	[illegible]	[illegible]	Wrigley, Jr. (Wm.)	[illegible]	[illegible]	[illegible]	[illegible]	[illegible]	[illegible]
[illegible]	[illegible]	4	Yale & Towne Mfg.	[illegible]	[illegible]	[illegible]	[illegible]	[illegible]	[illegible]
[illegible]	[illegible]		Yellow Truck & Coach	[illegible]	[illegible]	[illegible]	[illegible]	[illegible]	[illegible]
[illegible]	[illegible]		Do. 7s pfd.	[illegible]	[illegible]	[illegible]	[illegible]	[illegible]	[illegible]
[illegible]	[illegible]	[illegible]	Young (L. A.) S. & W.	[illegible]	[illegible]	[illegible]	[illegible]	[illegible]	[illegible]
131⅝	107	5	Youngstown Sh. & Tube	3,300	[illegible]	[illegible]	[illegible]	[illegible]	[illegible]

x—Ex-dividend. xr—Ex-rights. a—Plus extras. b—Including extras. d—Partly stock. f—2½% quarterly in common stock. h—Paid so far this year. j—Payable in stock. n—Payable 1-40 of a share in Class A stock quarterly.

Total sales—4,006,300 shares; previous day, 3,335,000; week ago, 3,033,300; year ago, 4,424,300; January 1 to date, 309,893,300; year ago, 267,906,000; two years ago, 152,006,400.

[illegible]

XD—Ex-dividend. AS—Actual sales.

CHICAGO STOCKS

Sales yesterday on the Chicago Stock Exchange, furnished by H. J. Barneson & Co., follow:

	Sales	High	Low	Close
[illegible]				

BAY CITY CURB

SAN FRANCISCO, April 26. (AP)—Early trading today on the curb found many sections of the list under pressure, but as the day progressed the losses changed into fractional gains.

The oil group ran up the largest totals for the day. Opening at 3.10 Occidental Petroleum lost to 3.05, but regained to 3.15 and closing with a 15-cent gain at 3.10. Universal Consolidated sold throughout the day with a 5-cent loss at 1.80.

At the close of the session Italo common and preferred rallied to show fractional gains at 8¾ and 6½, respectively.

Cross currents were in evidence in the industrial group. Claude Neon Electrical Products with a large volume sold from 40½ at the opening to a low of 38¾, but rallied at the close to 40.

The aviation issues followed no consistent trend. Gains were seen by Kinner at 4.05, Fokker at 40, Aviation of Delaware at 19, Western Air Express at 67½. United Aircraft sold with a small gain at a new all-time high at 123⅞.

Interest was centered in the industrial group around Columbia River Packers, Crown Willamette preferred, Shasta Water preferred and Pacific Equities.

Bank groups with the exception of Bank of America, which sold erratically between 235 at the opening and 233, were quiet. Bank of America of California and Security-First National of Los Angeles were steady at 172 and 136, respectively.

	Sales	Open	High	Low	Close
[illegible]					

METAL MARKETS

CLEVELAND, April 26. (Exclusive)—Daily Metal Trade today says: Leading producers of metal furniture stock and full finished steel sheets at Cleveland are advising the trade of revisions in prices and extras to apply immediately on new orders. Quotations on furniture stock have been advanced from 4.10 to 4.20 in the revision.

Although specifications against second quarter contracts on hot and cold rolled strip steel are well below the March rate at Pittsburgh, producers have improved but slightly the delivery situation. Gradual expansion in steel wire products in the Pittsburgh district is reported.

New business in plates is not sufficient to replace the tonnage moving into consumption from eastern mills.

Copper is quiet but unchanged at 18c, Connecticut. Zinc is slow at 6.50@[illegible] East St. Louis. Lead is holding at 6.80 to 6.82½ East St. Louis, and 7c New York. Tin continues easy and today fell further with spot and futures straits held at 44c.

METAL PRICES

NEW YORK, April 26. (AP)—Copper steady; electrolytic spot and future, 18.

Iron steady, unchanged.

Tin easy; spot and future, 43.75.

Lead steady; spot New York, 7.00; East St. Louis, 6.85.

Zinc quiet; East St. Louis spot and future, 6.55@6.75.

Antimony, 9.25.

SUGAR MARKET

NEW YORK, April 26. (AP)—Raw sugar, 3.71; refined, 4.90.

Futures closed steady; approximated sales, 42,350 tons; May, 1.80; July, 1.97; September, 2.02; December, 2.09; March, 2.15.

NAVAL STORES

SAVANNAH, April 26. (AP)—No naval stores market, holiday.

MARKET FLASHES

NEW YORK, April 26. (AP)—Stocks steady; leaders sag on tight money.

Bonds irregular; convertibles and rails in demand.

Curb irregular; Firestone Tire jumps nearly 20 points.

Foreign exchanges irregular; German mark slumps to lowest level since 1924.

Cotton declined; lower cables and heavy liquidation.

Sugar easy; Cuban selling.

Coffee higher; trade support.

CHICAGO, April 26. (AP)—Wheat easy; forecast better weather.

Corn steady; bullish Argentine estimate.

Cattle steady to strong.

Hogs higher.

WHAT'S DOING today

Los Angeles City Club education-al forum and luncheon, clubhouse, 833 South Spring street, noon.

California State Society Daughters of the Revolution meeting and luncheon, 940 West Twentieth street, 1 p.m.

Cudahy Packing Company annual banquet Commercial Club, 1106 South Broadway, evening.

West Los Angeles Flower Show, Sawtelle, Westwood, Santa Monica and Sepulveda boulevards, all day and evening.

Poetry and Music Club meeting, Majestic Theater Building, 8 p.m.

Free public lecture in French, Central Library, 530 South Hope street, 8 p.m. Dr. Henry Brush will speak on "George Sand."

Masonic Lodge, No. 42, diamond jubilee celebration, Masonic Temple, 706 West Pico street, evening.

Free permanent California exhibit, scenic motion pictures, State Exposition Building, Exposition Park, 10 a.m. to 4:30 p.m.

Los Angeles Museum exhibit, Exposition Park, 10 a.m. to 4:30 p.m.

Southwest Museum exhibit, Highland Park, afternoon.

California Botanic Gardens plant exhibit, Mandeville Canyon, 9 a.m. to 6 p.m.

The Huntington Library and Art Gallery are open to those holding admission cards from 1:30 to 4:30 p.m. Admission cards may be obtained by sending a stamped and self-addressed envelope to the library in San Marino, Cal.

Baseball, Wrigley Field, 2:30 p.m. San Francisco vs. Hollywood.

Motion Pictures

Broadway Palace, Broadway between Sixth and Seventh—"The Bellamy Trial."

Fox Criterion 642 South Grand avenue—"Syncopation."

Fox Carthay Circle, Wilshire at Carthay Center—"The Iron Mask."

Million Dollar, Broadway at Third—"Chinatown Nights."

Grauman's Chinese, 6925 Hollywood Boulevard—"Broadway Melody."

Loew's State, Seventh and Broadway—"The Voice of the City."

Paramount, Sixth and Hill—"Saturday's Children."

Tower, Eighth and Broadway—"Stark Mad."

United Artists, Broadway near Ninth—"Coquette."

Warner Brothers, Hollywood at Wilcox—"The Desert Song."

Grauman's Egyptian, 6708 Hollywood Boulevard—"Close Harmony."

West Coast Uptown, Tenth and Western—"Scarlet Seas."

Fox Boulevard, Washington and Vermont—"Blue Skies."

Stage

Belasco, Eleventh and Hill—"The Pirate."

Biltmore, Fifth and Grand—"Strange Interlude."

Egan, Figueroa at Pico—"Illegitimate."

El Capitan, Hollywood near Highland—"Burlesque."

Figueroa Playhouse, Figueroa near Ninth—"The Second Man."

Mission Playhouse, San Gabriel—"Osceola."

Vine-street, Vine near Sunset—"Tons of Money."

Hollywood Play House, 1733 North Vine—"This Thing Called Love."

Majestic, Ninth and Broadway—"Hottentot."

Mason, 127 South Broadway—"The Wishing Well."

Mayan, Eleventh and Hill—"Little Orchid Annie."

Orange Grove, Grand and Seventh—"The Night Hawk."

Hollywood Music Box, 6126 Hollywood Boulevard—"Dracula."

President, 744 South Broadway—"The Bad Man."

Varieties

Burbank, Sixth and Main—Burlesque.

Follies, Fourth and Main—Burlesque.

Orpheum, Ninth and Broadway—Van & Schenck.

Hillstreet, Eighth and Hill—Sophie Tucker.

Pantages, Seventh and Hill—"Love in the Desert."

BAN URGED ON MEXICAN IMMIGRANTS

Legislators' Proposal to Memorialize Congress Favorably Reported

SACRAMENTO, April 26. (AP)—A resolution urging the Assembly to go on record as favoring a curb on Mexican immigration into the United States was favorably recommended by the Assembly Committee on Federal Relations today.

Introduced by Assemblymen Anderson, Jones, Lyons, Bernard, Adams and Fisher, the resolution would, if adopted by both houses, be sent to Congress as an official expression of the California Legislature. It probably will be acted on by the Assembly next week.

SAN JOAQUIN VALLEY VOICES PROTEST

FRESNO, April 26. (Exclusive)—Opposition to any obstruction of the seasonal importation of Mexican labor was unanimously voiced here today by the San Joaquin Valley regional advisory council of the California Development Association in resolutions directed to the Assembly and Senate of the State Legislature and to the parent organization of the development association.

The resolutions were aimed specifically at the proposal in the Legislature by Assemblyman Adams of Livingston that the Legislature adopt resolutions urging Congress to adopt legislation to halt the seasonal influx of Mexicans during the California harvest season.

Rebel Chieftain Gets Sanctuary

WASHINGTON, April 26. (AP)—The State Department has advised Representative Garner of Texas that it has no intention of deporting Raoul Madero, a rebel chief at El Paso, Tex., for crossing the border without immigration authority.

Madero, who had appealed to Garner to help him, was so advised today in a telegram from the House minority leader.

THE WEATHER
[Official Report]

LOCAL OFFICE, U. S. WEATHER BUREAU, Los Angeles, April 26.—[Reported by H. B. Hersey, Meteorologist.] At 5 o'clock a.m. the barometer registered 29.95; at 5 p.m., 29.96. Thermometer for the corresponding hours showed 55 deg. and 57 deg. Relative humidity, 5 a.m., 88 per cent; 5 p.m., 81 per cent. Wind, 5 a.m., east, velocity 2 miles; 5 p.m., southwest, velocity 8 miles. Temperatures, highest, 62 deg.; lowest, 53 deg. Rainfall for season, 12.51 inches; normal to date, 14.64 inches; last season to date, 9.47 inches. Barometer reduced to sea level.

WEATHER CONDITIONS. — April 26: Light to moderate rains have fallen during the past twenty-four hours in many localities in the southern and eastern lake region and the Ohio, Lower Missouri and Middle and Upper Mississippi valleys and in the Atlantic States, but fair weather has prevailed generally in other portions of the country. It was very warm this morning in the Atlantic States, but temperatures were considerably below normal in Utah, Colorado, Wyoming and the western portions of South Dakota, Nebraska and Kansas. In Southern California a cloudy morning was followed by a clear afternoon yesterday, with moderate temperatures. It was cloudy this morning in the coastal region, but clear weather was reported east of the mountains. Temperatures were considerably above normal. Cloudy weather may be expected in Los Angeles and vicinity in the morning, followed by clear weather in the afternoon. Moderate temperature will prevail.

SUN, MOON AND TIDES.—Los Angeles, April 27: Sun rises 5:08 a.m., sets 6:33 p.m. Moon rises 10:30 p.m., sets 7:27 a.m. Los Angeles Harbor, April 27: High tides, 12:03 p.m. and 10:35 p.m.; low tides, 5:37 a.m. and 3:49 p.m.

LOCAL TEMPERATURES. — April 26: Minimum and maximum temperatures from Southern California points, reported yesterday to the Los Angeles office of the U. S. Weather Bureau, were as follows:

Stations—	Max.	Min.
Imperial	85	54
Los Angeles Harbor	65	53
Mt. Wilson	59	40
Pasadena	72	51
Pomona	71	51
Porterville	85	45
Redlands	70	49
Riverside	74	51
San Bernardino	75	52
Santa Ana	72	54
Santa Barbara	61	51
Sierra Madre	71	50

LOCAL FORECAST

For Los Angeles and vicinity: Fair Saturday and Sunday, with moderate temperature.

STATE FORECAST

SAN FRANCISCO, April 26. — Weather forecast:

San Francisco and vicinity: Fair, with moderate temperature, but cloudy at night; moderate west wind.

Northern California: Fair, but cloudy at night on the coast; slightly lower temperatures in the interior; moderate west and northwest winds on the coast.

Sierra Nevada: Fair; moderate temperature; gentle west and northwest winds.

Sacramento, Santa Clara and San Joaquin valleys: Fair; slightly lower temperature; gentle variable winds.

Southern California: Fair, but cloudy at night along the coast; continued mild; gentle west and northwest winds on the coast.

ARIZONA FORECAST

PHOENIX (Ariz.) April 26.—Forecast for Arizona: Saturday and Sunday generally fair; little change in temperature.

COLORADO RIVER

YUMA (Ariz.) April 26.—[Exclusive Dispatch from the U. S. Reclamation Service.] Gauge height Colorado River, 22.02 feet. Discharge, Friday, 36,000 cubic feet.

TEMPERATURES

Stations—Conditions, 5 p.m.	Temperatures—Max.	Min.	Precipitation.
Boise—Clear	70	40	0
Boston—Clear	72	56	0
Buffalo	56	40	0
Chicago—Clear	64	44	0
Denver—Cloudy	50	30	.02
Dodge City	68	42	0
Edmonton—Cloudy	60	38	0
El Paso—Partly cloudy	82	54	0
Eureka—Cloudy	54	46	0
Flagstaff—Cloudy	56	30	0
Fresno—Clear	82	52	0
Havre—Cloudy	68	32	0
Helena—Clear	62	30	0
Kamloops—Pt. cloudy	74	48	0
Kansas City—Cloudy	66	42	0
Lander—Clear	46	20	0
Los Angeles—Cloudy	62	53	0
Memphis	86	52	0
Modena—Cloudy	58	32	0
Needles—Clear	88	58	0
New Orleans—Cloudy	78	64	0
New York—Clear	66	56	0
North Head—Cloudy	48	..	0
Oklahoma—Pt. cloudy	72	44	0
Omaha—Pt. cloudy	66	44	0
Phoenix—Clear	84	54	0
Pittsburgh	70	46	0
Portland, Or.—Clear	72	46	0
Red Bluff—Clear	86	52	0
Roseburg—Clear	76	42	0
St. Louis—Clear	70	46	0
St. Paul and Minneapolis—Cloudy	68	46	0
Sacramento—Clear	82	52	0
Salt Lake City—Cloudy	52	34	0
San Diego—Cloudy	62	54	0
San Francisco—Pt. cloudy	60	48	0
Santa Fe—Cloudy	60	42	0
Seattle—Clear	64	44	0
Spokane—Clear	74	44	0
Tonopah—Cloudy	54	34	0
Tucson—Clear	76	40	0
Washington—Cloudy	70	56	0
Winnemucca—Pt. cloudy	66	30	0
Winnipeg—Pt. cloudy	50	28	0
Yuma—Clear	84	52	0

PHONE QUIZ ISSUE AGAIN BROUGHT UP

State Senate Requested to Ask Congress for Inquiry; Assembly Turned It Down

SACRAMENTO, April 26. (Exclusive)—Renewal of the fight to obtain passage by the Legislature of a resolution asking Congress to investigate the affairs of the various telephone companies of the nation was made this morning in the upper house by Senator Inman of Sacramento. Inman introduced a resolution identical with that which the Assembly already has turned down on the same subject. It was referred to the Senate Committee on Federal Relations, where it is predicted it will remain.

The investigation for which the resolution asks is aimed at the American Telephone and Telegraph Company and the Pacific Telephone and Telegraph Company and has stirred up the charge in the Legislature that it is a political move on the part of the friends of Senator Hiram Johnson, who fathered the original proposal in Congress at the last session.

Members of the Alameda county delegation in the Assembly have become engaged in an acrimonious debate with Preston Higgins, Oakland City Attorney, over their votes on the resolution in the lower house. Six of the eight Assemblymen from Alameda county assert that Higgins failed to take a hand in the fight for the resolution until after the vote was taken and now is criticising them for their stand.

Mill Workers in India Strike

BOMBAY (India) April 26. (AP) A large scale cotton mill strike was started here today. Employees of thirty-eight out of eighty-four mills responded to the labor leaders' general strike call and threw down their tools after the general lunch period.

A total of 100,000 men was involved. The trouble is believed to be the outgrowth of a failure of a conference between union representatives and mill owners to discuss the asserted victimization of workers in the Wadia group of mills after the recent strike there.

BUSINESS BREVITIES
[Advertising]

The Times Branch Office, 621 South Spring street. Advertisements and subscriptions taken. Telephone MEtropolitan 0700.

VITAL RECORD

INTENTION TO MARRY

The following notices of intention to marry were issued yesterday. Name and age given.

ALFORD—LITSCH. Charles R. Alford, 24; Louise C. Litsch, 24.
ANDERMAN—ANDRESEN. William H. Anderman, 23; Annabelle M. Andresen, 19.
ARTLEY — CORWIN. John C. Artley, 24; Jane Corwin, 21.
BASHOR — HERR. Lloyd V. Bashor, 22; Florence E. Herr, 21.
BEGGS — BISHOP. Charles G. Beggs, 23; Vera Bishop, 25.
BENSTEAD—HALL. Francis T. Benstead, 23; Pallas A. Hall, 19.
CLENNA—TRENT. William C. Clenna, 55; Myrtle E. Trent, 47.
CYWOOD—JONES. Howard E. Cywood, 25; Elizabeth Jones, 20.
DURAN—PARRAL. Antonio Duran, 20; Esperanza Parral, 17.
EBERT — PIERSON. Roy F. Ebert, 29; Grace Pierson, 30.
EICHBERG — SHEPARD. Frank H. Eichberg, 35; Dorothy Shepard, 29.
ELDERS — BEDFORD. Charles D. Elders, 34; Frances E. Bedford, 27.
FISCHER—ALLEN. Ferdinand J. Fischer, 22; Dorothy M. Allen, 18.
FISHER—RICE. Ross C. Fisher, 29; Alene Rice, 24.
FRANKLIN—OPENSHAW. James C. Franklin, 25; La Verna A. Openshaw, 17.
FRESQUEZ—ANTHONY. Cedric Fresquez, 23; Esther Anthony, 19.
GARY—WILSON. Albert S. Gary, 56; May Wilson, 54.
GLICK — COSTELLO. Jack M. Glick, 25; Donna M. Costello, 21.
GRIEVE — HART. Walter H. Grieve, 22; Mary K. Hart, 18.
HARRISON—KARG. John C. Harrison, 26; Katherine E. Karg, 26.
HARROLD—LA MONT. Benjamin D. Harrold, 26; Mary Z. La Mont, 25.
HENDRICKS—EASTMAN. Ted Hendricks, 24; Sarah J. Eastman, 23.
HERNANDEZ — URIAS. Jesus Hernandez, 24; Elisa Urias, 19.
HUDSON—READE. Alvin Hudson, 27; Esther M. Reade, 24.
KLOOSTERMAN — HARLOW. Louis E. Kloosterman, 23; Elsie B. Harlow, 23.
KOZEL — SACKS. Oliver Kozel, 23; Rose Sacks, 20.
LEWIS — WALLIS. Frank H. Lewis, 20; Cecilia K. Wallis, 21.
LIMPUS — ALLEN. Lawrence Limpus, 23; Frances C. Allen, 20.
LOMBARDO — MACIAS. Philip Lombardo, 28; Sofia Macias, 19.
MATTHEWS—LUEBKE. Max S. Matthews, 40; Ruby M. Luebke, 29.
MATTOX — MORAN. Manuel G. Mattox, 25; Carmen Moran, 22.
McCOLLUM—ANDERSON. Edward McCollum, 19; Era L. Anderson, 16.
MERRILL — SEAMAN. Llord Merrill, 24; Diana Seaman, 22.
MICKELSON—McGRAW. Jesse Mickelson, 27; Dorothy L. McGraw, 18.
NICOLLS—MARLOW. George E. Nicolls, 23; Viola E. Marlow, 22.
NORRIS — BUTTS. John C. Norris, 46; Lena A. Butts, 50.
OATES—TUCKER. William H. Oates, 36; Mary E. Tucker, 39.
OLIN—HARDIN. Everett S. Olin, 22; Emma L. Hardin, 19.
PICCOLINI—DE TREMAUDAN. Ted Piccolini, 23; Andrie De Tremaudan, 22.
RICE — McGOWAN. Robert G. Rice, 24; Geraldine R. McGowan, 22.
RICE—RICHARD. Roy F. Rice, 45; Mayme A. Richard, 45.
ROBERTSON—MILLER. Donald P. Robertson, 30; Pebble W. Miller, 17.
RUBIO — MARTINEZ. Paul S. Rubio, 22; Innocencia P. Martinez, 19.
SEAWRIGHT — COLTON. Roy W. Seawright, 23; L. Bernice Colton, 21.
SLADE — CONVERSE. Franklin M. Slade, 35; Hazel B. Converse, 22.
SPARLING—NORRIS. Raymond W. Sparling, 42; Isabelle M. Norris, 41.
STEWART—PETERSON. Joseph R. Stewart, 29; Lorrayn O. Peterson, 28.
SUNDT — WENNBERG. Einar Sundt, 31; Esther Wennberg, 27.
VALDES—ZACARIAS. Ramon Valdes, 25; Rafaela A. Zacarias, 30.
WELLER — GREENWOOD. Jacob Weller, 44; Alice S. Greenwood, 51.
YOUNG — TITTLE. Franklin Young, 35; Thelma L. Tittle, 21.

BIRTHS

Names, sex, place and date of birth.

AKST. Mr. and Mrs. Harry. Daughter. Hollywood C. B. M. Hospital. April 22.
ANDERSON. Mr. and Mrs. Leland. Daughter. Maternity Cottage. April 21.
BOOTH. Mr. and Mrs. Elmer. Daughter. Sylvan Lodge Hospital. April 24.
BOWLER. Mr. and Mrs. Austin. Daughter. 1890 Riverside Drive. April 25.
ERNST. Mr. and Mrs. William. Boy. Hollywood C. B. M. Hospital. April 22.
FLETCHER. Mr. and Mrs. Arthur. Daughter. French Hospital. April 23.
FREDRICKSON. Mr. and Mrs. Russell. Boy. Maternity Cottage. April.
GREAVES. Mr. and Mrs. William. Daughter. Terry Hospital. April 22.
HEINSBERGEN. Mr. and Mrs. Anthony. Boy. 2120 North Vermont avenue. April 23.
HENDERSON. Mr. and Mrs. Everett. Daughter. Hollywood C. B. M. Hospital. April 23.
HOOPES. Mr. and Mrs. Mace. Daughter. Maternity Cottage. April 24.
LYTLE. Mr. and Mrs. Harold. Daughter. Sylvan Lodge Hospital. April 22.
MARSHOCK. Mr. and Mrs. Albert. Daughter. Maternity Cottage. April 21.
MOON. Mr. and Mrs. Roy. Boy. Maternity Cottage. April 23.
MORLING. Mr. and Mrs. Edgar. Daughter. Hollywood C. B. M. Hospital. April 21.
REMSEN. Mr. and Mrs. Morris. Daughter. Sylvan Lodge Hospital. April 22.
SNODGRASS. Mr. and Mrs. Frank. Boy. Martha Lee Hospital. April 23.
SOLOMON. Mr. and Mrs. Albert. Boy. Hollywood C. B. M. Hospital. April 23.
STEDMAN. Mr. and Mrs. Homer. Daughter. West Coast Maternity Hospital. April 19.
TAYLOR. Mr. and Mrs. Walter. Daughter. Hollywood C. B. M. Hospital. April 22.

DIVORCE SUITS FILED

ANDERSON. Jennie against Carl W.
BACHAND. Ophi against Emma.
BEASLEY. Blanch against Quinnon.
CALVERLY. James against Mae V.
CAMERON. Mildred against Bert.
CASTLE. Gladys against Walter S.
CLENDENEN. Frank W. against Ruth M.
DAVIS. Clara against Leonard C.
FELOS. Stella against George.
FERRERO. Barbara E. against Harold.
FIELD. Chester A. against Gertrude.
GERVIS. Herbert against Tillie.
HICKS. Linnie S. against Harry C.
JACKMAN. Stella E. against Dick.
JACKSON. Sydney G. against Dorothy.
JOHNSON. Mabel against Albert.
JONES. Mattie J. against Rupert.
KAISER. Rozene T. against Norman.
KING. Ida M. against Henry E.
MASCERO. Angelo against Dolores.
MEINECKE. Mary H. against Charles.
MOFFETT. Orville G. against Billie M.
MORROW. Ruby against M. L.
PETERS. Sarah E. against Peter P.
PIERCE. Helen B. against Russel B.
RENTERIA. Amelia against Tony.
RHOADES. Martha A. against William A.
RICH. Mildred L. against Frank W.
ROBBINS. John against Louise.
STEVENS. Hazel against Malvern R.
STONE. Ivy M. against Frank.
TOLOFSON. Peder K. against Eva A.
ULIBARRE. Lorenzo G. against Ofelia.
WEBB. Julia A. against Alvin E.
ZIEGLER. Anna C. against Benjamin F.

DIVORCE DECREES GRANTED

BENNICI. Salvatore from Jennie.
BOYD. Alfred W. from Cleva M.
BRIZEE. Claud A. from Ruby.
BROWN. Florence from Claude R.
CAMPBELL. F. McLean from Hariett W.
CARROLL. Claude D. from Florence A.
CLARK. George M. from Ruth.
COBB. Opha A. from Charles H.
CORNBLITH. Rachel from Henry.
CORNWALL. Hazel from Clyde D.
CRANE. June from Arthur E.
DAVENPORT. Florence A. from John C.
DOWNING. Roy E. from Elta.
DUNHAM. Genevieve C. from Winifred M.
POSS. Magdalene from Roland.
FREEMAN. Helen from Edmund.
GERKINS. Bertha A. from Calvin J.
GILLIS. Murdoch J., Jr., from Lillian M.
HALL. Grace M. from Roy F.
KREENWICH. Henry from Etta M.
LAWRENCE. Arthur O. from Winifred L.
LEBER. Krisztina from Steve.
LEE. Viola from Arthur.
LIKE. Mabel L. from Albert R.
McGOUGH. Roy E. from Ida E.
MILES. Viola from Marshall J.
MORGAN. Helen P. from Richard E.
NEBLETT. Boyd E. from Mary.
O'NEIL. Fanny M. from Otis W.
RENNERT. Alma H. from Gustav O.
REYNOLDS. Carrie E. from John W.
RINNE. Eleanor from Walter F.
ROBINSON. Ella from J. H.
SCHAMP. George W. from Jennie T.
SIGEL. Ray from Harry.
TUBBS. Myrtle B. from McKinley D.
VINSON. Mary E. from Ralph M.
WILCOX. Winifred from Marshall.
MOORE. Mabel from John E.

NATURALIZATION PETITIONS

Petitions for naturalization, with name, nationality and residence given, have been filed with the United States District Court, as follows:

Dickran Phillipbosian, 1872 South Cloverdale avenue, Los Angeles; Turkey.
Agnes Kaufhold, 4814 Templeton street, Los Angeles; Germany.
August Kaufhold (August Alfred Kaufhold,) 4814 Templeton street, Los Angeles; Germany.
Ida Best, 428½ West Fortieth Place, Los Angeles; Sweden.
John Ambrose Brunetto, 1236 Arizona avenue, Los Angeles; Italy.
David Rose, 345 South Berendo street, Los Angeles; Great Britain.
Bridie Josephine Josten, 117 North Baltimore avenue, Monterey Park; Great Britain.
Thomas Daughtry, 3548 Orange avenue, Long Beach, Cal.; Great Britain.
Parens (Frank) Flacil, 1027 West Sixty-first street, Los Angeles; Rumania.
Giuseppe Pardini (Joe Pardini,) 412 South Avenue 20, Los Angeles; Italy.
Irma Edna Ann Marguerite Prichark, 1813 Hile avenue, Long Beach; Great Britain.
Raffaele (Ralph) Macchia, 953 East Pico street, Los Angeles; Italy.
Lavina Florence Newmaster, 788 Roswell, Long Beach; Great Britain.
William George Newmaster, 788 Roswell avenue, Long Beach; Great Britain.
Hersh Boris Vinnicof (Harry Vinnicof,) 134 South Highland avenue, Los Angeles; Russia.

OFFICIAL DEATH LIST

Name and place of death—	Age.	Date.
BACKERT, Philip. Los Angeles	76	April 24
BALLOU, Augustus. Los Angeles	80	April 25
BOOTH, Philip. Los Angeles	77	April 25
DILLS, Guy. Los Angeles	33	April 24
HART, Thomas. Los Angeles	70	April 25
HART, Woodford. Los Angeles	54	April 23
HOLLINGTON, George. Los Angeles	58	April 23
KADEN, Julius. Los Angeles	37	April 24
RIGGS, Grace. Los Angeles	49	April 23
STALLARD, Emelie. Los Angeles	68	April 25

DEATHS

With Funeral Announcements.

BICKEL. George Bickel.
Remains at the chapel of Graham & Isbell.

BLANK. C. D. Blank.
Remains at the chapel of W. A. Brown, 1815 South Flower street.

BOOTH. Phillip Booth.
Services Monday, April 29, at 10:30 a.m., from Ruppe Mortuary, 950 West Washington street.

BROWN. Accidentally, Albert M. Brown, aged 19 years.
Funeral services today at 3 p.m. from the chapel of Brown Brothers, 935 West Washington street.

CALLAWAY. The funeral services of Richard D. Callaway will be held today at 2 p.m. from the chapel of W. A. Brown, 1815 South Flower street.

CARRINGTON. George Sherman Carrington, beloved husband of Edna Amy Carrington, formerly of Glencoe, Ill.
Services will be held today at 1 p.m. from his late residence, 134 South Windsor Boulevard. Interment, Forest Lawn Cemetery. Ruppe Mortuary, 950 West Washington street, in charge. (Chicago and Glencoe, Ill., papers please copy.)

CRASP. The funeral services of William Crasp will be held Monday at 3 p.m. from the chapel of W. A. Brown, 1815 South Flower street.

CRYTZER. William E. Crytzer.
Services today at 10 a.m. from the Le Roy Bagley Mortuary, 5440 Hollywood Boulevard.

CULVER. April 25, Alexander Stephens Culver, husband of Margaret I. Culver and brother of Mrs. Thomas H. Cornett.
Masonic services at Bresee Brothers' chapel, 855 Figueroa, Saturday at 3 p.m.

DUBUISSON. Marc Dubuisson, aged 73 years.
Remains at the parlors of E. Clair Overholtzer Co., 1236 South Grand.

GRANDSEY. April 26, Michael F. Grandsey, beloved husband of Mary L. Grandsey.
Funeral today at 7:45 a.m. from the chapel of Cunningham & O'Connor, 1031 South Grand avenue. Requiem mass at St. Michael's Church at 8:30 a.m. Interment, Calvary.

GUYETTE. April 25, in this city, Charles Guyette.
Sharp & O'Connor, directors.

HANAUER. April 26, Philip Hanauer, Sr., of 902 Twenty-second street, Santa Monica, husband of Lucile Hanauer and father of Philip, Jr., and Ruth Caroline Hanauer.
Remains at Bresee Brothers. Interment, Erie, Pa.

HART. April 25, at 4901 Cimarron, Thomas William Hart, aged 70 years, beloved husband of Elizabeth Hart and loving father of M. A. Hart of Sugar Notch, Pa.; Mrs. James McCuloch of San Fernando, Mrs. Phil J. Murphy of Huntington Beach, Thomas W., Edward S. and Eugene J. Hart of Los Angeles.
Funeral from The White Co., 664 West Washington street, Monday at 9:30 a.m. Requiem mass at St. Brigid's Church at 10 o'clock. Rosary will be recited Sunday evening at 8:30 o'clock.

HERSHKOVITZ. A. Hershkovitz.
Remains at the Glasband & Groman Mortuary, 901 West Washington street.

HOUSTON. April 25, Mrs. Mary A. Houston, beloved mother of Charles W. Houston of Glendale, Mrs. John B. Atwill of San Gabriel, Mrs. Edwin F. Lock of Hermosa Beach, Mrs. Richard A. Alexander of Los Angeles, Harry H. Houston of Oakland, Mrs. Harold Playter of Little, France, and Mrs. Wallace Jones of Brentwood Heights.
Funeral services today at 4 p.m. at the Little Church of the Flowers, Forest Lawn Cemetery, L. G. Scovern Co., Glendale, directors.

HUNTER. Services for Carvel D. Hunter today at 2 p.m. from Pierce Brothers' chapel. Interment, Inglewood Park Cemetery.

HYATT. Services for Mary Jane Hyatt today at 11 a.m. from Pierce Brothers' chapel.

JONES. April 24, Charles A. Jones, aged 64 years.
Remains were forwarded last evening by Edwards Brothers' Mortuary to Twin Falls, Idaho, for services and interment.

KADEN. Julius (Blotz) Kaden.
Services Tuesday, April 30, at 2 p.m., from Ruppe Mortuary, 950 West Washington street.

LENK. Funeral services for John C. Lenk today at 2 p.m. at the Little Church of the Flowers, Forest Lawn Cemetery. R. C. Dellenbaugh & Co., directors.

MASTERS. Services for Emma Sidford Masters at Cresse's, Highland Park, today at 1 p.m.

MATHEWS. George T. Mathews, aged 23 years.
Funeral today at 10:30 a.m. from the chapel of E. Clair Overholtzer Co., 1236 South Grand.

McDAVID. April 25, of Riverside, Edna E. McDavid, aged 78 years, loving mother of J. D. McDavid of Los Angeles, Mrs. S. W. Dunaway and Ray H. McDavid of Pacific Beach, Cal.
Remains at the parlors of E. C. Koop. Funeral services Saturday at 4 p.m. at the Hollywood Cemetery chapel.

McGREGOR. At his home in Whittier, April 23, John M. McGregor.
Funeral services today at 2 p.m. at the White-Emerson chapel, Whittier. (Minneapolis papers please copy.)

MORROW. Albert Morrow.
Remains at the chapel of W. A. Brown, 1815 South Flower street.

MOSELEY. Sara H. Moseley of 26 East Colorado street, Pasadena.
Services will be held Monday afternoon at 2 o'clock in Garrett Brothers' Mortuary, 921 Venice Boulevard.

NEAL. April 24, Simeon W. Neal, at his home, 6538 Bella Vista Way, aged 74 years, beloved husband of Celia A. Neal and father of Blanche N. Wheelock.
Funeral Saturday, April 27, at 2:30 p.m., from the Powell Mortuary, 333 North Magnolia avenue, Burbank.

PARR. April 26, Mrs. Mary Ellen Parr.
Remains at the chapel of W. A. Brown, 1815 South Flower street. Notice of funeral later.

PRATT. Accidentally, at San Diego, Louie D. Pratt, beloved husband of Phyllis Pratt; loving father of Harold L. Pratt and son of Valrie Pratt; also survived by four brothers and four sisters.
Requiem mass Monday, April 29, at 9:30 a.m., at St. Joseph's Church, Twelfth and Los Angeles streets. Interment, Calvary Cemetery. Reed Brothers Co., funeral directors.

PROCTOR. April 26, Frederick T. Proctor.
Remains were forwarded Friday by Pierce Brothers to Utica, N. Y., for services and interment.

RECCORD. April 25, Sylvester W. Reccord, aged 60 years, of 5516 York Boulevard, beloved husband of Millie V. Reccord; loving father of Mrs. Malcolm C. Latham; brother of Lester Reccord of Waterloo, Iowa; also survived by two sisters living in Minnesota; Supreme Representative, Tribe of Ben Hur, for California; Chief of Los Angeles Court, No. 19; member of Glassell Lodge, F. & A. M., and Highland Park Chapter, No. 263, Order of Eastern Star.
Services today at 1 p.m. from the Little Church of the Flowers, Forest Lawn Cemetery, under the auspices of Eastern Star and Tribe of Ben Hur. Edwards Brothers, directors. (Waterloo, Iowa, papers please copy.)

SCUDDER. April 26, 1929, at 1754 El Cerrito Place, Alice May Scudder, aged 75 years, beloved wife of John L. Scudder and mother of Mrs. Charles J. Negus and Mrs. Alice S. Hall.
Funeral services today at 3 p.m. from the Hollywood Cemetery chapel. Gates, Crane & Earl, directors.

SESMA. Suddenly, April 25, at 558 Juanita avenue, Magdalena Lopez Sesma, aged 85 years, beloved mother of Alejandro, Pedro, Ambrosio and Felipe Bracamonte and Mrs. A. H. Hunter.
Funeral from Garrett Brothers' Mortuary, 921 Venice Boulevard, today at 1 p.m. Services in the Plaza Church at 2 o'clock.

STALLARD. Mrs. Emelie Schankel Stallard, at 1721 Reid street.
Services today at 11 a.m. from the Bramble Funeral Church, 1816 Toberman.

TAGGART. At Pasadena, April 23, 1929, Harry M. Taggart of Wenona, Ill., beloved husband of Flora M. Taggart.
Funeral and interment, Wenona, Ill. Friends may call from 2 p.m. to 5 p.m. Saturday and Sunday at the parlors of Turner & Stevens Co., Marengo at Holly, Pasadena. Kindly omit flowers.

WHITESIDE. Mrs. Anna May Whiteside.
Remains at the chapel of W. A. Brown, 1815 South Flower street.

ZENCHER. The funeral of Catherine Zencher today at 9:30 a.m. in the chapel of Godeau & Martinoni, 828 West Washington street. Interment, Calvary.

ZENS. Services for Katherine Zens today at 10 a.m. from Pierce Brothers' chapel.

FUNERAL NOTICE

The officers and members of Golden West Commandery, No. 43, will assemble at the asylum Saturday, April 27, at 2 p.m., for the purpose of acting as escort to Southern California Lodge, No. 278, F. & A. M., at the funeral services of our deceased frater, Alexander S. Culver, at Bresee Brothers' chapel, 855 Figueroa.

FRANK X. PFAFFINGER, Commander.
W. S. HELLYER, Recorder.

FUNERAL NOTICE

Members of Southern California Lodge, No. 278, F. & A. M., will assemble at Bresee Brothers' funeral parlors, 855 South Figueroa street, on Saturday, April 27, 1929, at 3 o'clock sharp, to conduct the funeral services of our late brother, Alexander Culver.

HERBERT C. STONE, Master.

CEMETERIES

HOLLYWOOD CEMETERY
MAUSOLEUM, CREMATORY, Columbarium. Perpetual care. Beautiful Hollywood Chapel available for services without cost. 6000 Santa Monica Blvd. HE. 3830. HO. 8455.

INGLEWOOD PARK
Southern California's Largest Cemetery
A Burial Ground Founded for Eternity
Mausoleum—Beautiful Chapel—Crematory. TU. 6464. TH. 6837.

Forest Lawn Memorial Park
Among the Hills
The Most Famous Cemetery in America
Home of the Little Church of the Flowers
Glendale avenue and San Fernando Road. Telephone ALbany 1121.

FUNERAL DIRECTORS

RUPPE MORTUARY
950 West Washington Street
WEstmore 3307

PAUL D. ROBINSON
Former President of Robinson & Adair, Inc.
1001 West Washington. WE. 1001

BROWN BROTHERS
Resident of Los Angeles since 1897.
935 West Washington. WE. 1061.

ROBINSON & ADAIR, INC.
Successors to Booth & Boylson Co.
817 VENICE BLVD. WE. 3454.
GEO. M. ADAIR. W. M. JOHN.

EDWARDS BROTHERS, INC.
SERVICE. ECONOMY. RELIABILITY.
936 Venice Boulevard (16th st.) WE. 5848

BRESEE BROTHERS
FREE PARKING IN PRIVATE GARAGE
855 SOUTH FIGUEROA. FA. 3125.

E. Clair Overholtzer Co.
WE. 6147. 1236 South Grand.

GARRETT BROTHERS
921 Venice Boulevard (16th st.) WE. 2039

MAUSOLEUMS

ANGELES ABBEY
Close-by Los Angeles on Long Beach Blvd. Crypts and Niches reasonably priced. Visitors welcome. Office, 603 Central Bldg. Telephone TUcker 9532.

Forest Lawn Mausoleum
The Largest Mausoleum in California
Anchored in the rock of the everlasting hills.
Forest Lawn Memorial Park
Glendale avenue and San Fernando Road.

Inglewood Park Mausoleum
An everlasting BURIAL PLACE of unequaled Dignity and Beauty
City office, TU. 6464. Cemetery, TH. 6837.

MONUMENTS

MONUMENTS, MARKERS, MAUSOLEUMS. VICTOR GRANITE CO., 8975 Santa Monica Blvd. HO. 3182.

FLORISTS

FOREST LAWN FLOWER SHOP
Adjoining
The Little Church of the Flowers
Forest Lawn Memorial Park
Flowers for every occasion.
ALbany 1121
Location Assures Your Flowers On Time.

CEMETERY LOTS

CASH paid for cemetery prop. Memorial Sales Co., 561 I. W. Hellman Bldg. VA. 1537.

Governor Urges People to Back War on Leprosy

SACRAMENTO, April 26. (Exclusive)—Stating the belief that leprosy can be wiped out in a single generation if sufficient funds are available, Gov. Young called upon the citizenry of California to contribute to the Gen. Wood memorial fund for the eradication of leprosy. In a telegram to the fund commission the Governor said:

"May 1, the anniversary of the Battle of Manila, has been designated as Philippine Day by the Leonard Wood memorial for the eradication of leprosy, which has received the public commendation of President Hoover.

"I wish to give my hearty approval of this great humanitarian project started by Gen. Wood. On May 1 an effort will be made to complete the $2,000,000 fund which will be used for the healing of the most horrible disease that ever has afflicted mankind.

"I would urge the citizens of our State to give their support to this great cause."

Body of Indian Gunman Found

SACRAMENTO, April 26. (Exclusive)—Indian Jack, at one time one of the most notorious gunmen of Northern California, died an inglorious death several days ago in a deserted cabin near Colusa. His body was found this morning.

Indian Jack, who was known by no other name, served several prison terms for robbery and one for murder, resulting from the slaying of W. F. Hampton during a hold-up.

The bandit was at least 70 years of age when he died. During late years he has been partially paralyzed and had been forced to employ a cane.

FATHER RICARD PAYS VISIT TO LABORATORY

SANTA CLARA, April 26. (Exclusive)—Father Jerome Ricard visited the Santa Clara University laboratory which made him famous as the "padre of the rains" today for the first time since his recent serious illness. He talked for some time with his assistant, Prof. Albert J. Newlin, but it is said it will be some time before Father Ricard will be able to resume his meteorological studies.

UNIVERSITY HEAD TO PURSUE CANCER STUDY

ANN ARBOR (Mich.) April 26. (Exclusive)—Dr. Clarence Cook Little, president of the University of Michigan, dispelled all doubts as to his plans after retiring from his post here in June with the disclosure at the regular meeting of the regents today that he will continue in the field of cancer research as head of the Roscoe B. Jackson Memorial Laboratory. This will be located on Mt. Desert Island, near Bar Harbor, Me.

New Sensation Marks Helbush Divorce Tangle

SAN FRANCISCO, April 26. (Exclusive)—The already sensational Helbush divorce tangle struck two new notes today when Jack C. Sullivan, Hollywood motion-picture director, was threatened with perjury prosecution for an affidavit in which he told of asserted wild parties and undue familiarity with Mrs. Gwyneth Helbush, almost at the same time a King City hotel proprietor testified on the witness stand that Sullivan and Mrs. Helbush had stayed overnight at his El Camino Real hotel on at least two occasions as members of a party of four. The witness, W. F. Beasley, produced the hotel register sheet.

Testimony was concluded today. Mrs. Helbush is seeking to have a recently granted final decree of divorce obtained by her husband, set aside on the grounds there was a reconciliation. She has a separate maintenance suit pending in Los Angeles.

Death Race Won by Use of Plane

SAN FRANCISCO, April 26. (Exclusive)—H. K. Andre of Juneau, Alaska, who won a death race to his mother's bedside here today by utilization of airplanes and stages, brought with him a story of a nonstop airplane flight of 4500 miles from Fairbanks to Russia by Noel Wein, commercial aviator, and his return with a $60,000 cargo of raw fox pelts. The flight was made six weeks ago, Andre said.

Andre came to his mother's bedside in two and one-half days by flying from Juneau, which he left at 4 p.m. Tuesday, to Seattle, where he arrived fifteen hours later after an overnight stop in Ketchikan.

BOOTLEGGER RANSOMED

DETROIT, April 26. (AP)—Fred Begeman, suburban bootlegger, is at liberty today after his family paid $12,000 for his release from kidnapers who had been holding him nearly a week.

The Times
Free Information
and Resort Bureaus

MAIN OFFICE—CORNER FIRST AND BROADWAY

are for the accommodation and benefit of persons seeking interesting routes of travel, desirable hotels or rest, recreation and recuperation at seashore, mountain or desert hotels and resorts. Particulars are furnished by competent attendants and by correspondence to the general public regarding rates and attractions of railroad and steamship lines, motor stage lines, travel by air, hotels and pleasure and health hotels and resorts. Descriptive circulars and transportation literature are kept on hand for inspection and distribution. This service is absolutely free.

Make Your Resort and Hotel RESERVATIONS
FREE OF CHARGE AT THE
Times Information and Resort Bureau, Times Bldg., Bdwy. at First St., or at The Times Branch Office, Information and Resort Bureau, 621 South Spring Street. Telephone MEtropolitan 0700.

"Direct-U"

Have you had difficulty in finding some particular advertised product? Have you had to hunt from store to store to find something you had seen advertised? The Times has established a new department called "Direct-U," which has selected data about thousands upon thousands of trade-named (advertised) products and stands ready to tell you just where you can find the thing you want.
The Times is glad to help its readers and advertisers through this new service—so make free use of it—there is no charge, of course.
All you need do is phone the Los Angeles Times—MEtropolitan 0700—and ask for "Direct-U" Department.

Resorts

CATALINA ISLAND
Round trip from L. A., $2.95. From Wilmington, $2.25. Leave 6th and Main Sts., L. A., 9 a.m. Steamer sails 10 a.m. daily. $10, Two Days; $15, Three Days; all expenses included. Play the new Golf Course and see the Bird Park at Catalina. Famous Glass Bottom Boats. Hotel St. Catherine, American plan; Hotel Atwater, European; and Island Villa, the Bungalette Colony. TICKETS, 6th and Main, L. A. Phone TR. 2961
IN ALL THE WORLD NO TRIP LIKE THIS

MOUNT WILSON
THE MOUNT WILSON HOTEL AND BUNGALOWS, but 21½ miles from Los Angeles, is open all year 'round. Lodging $2.00 and up. See 70 towns by their lights. World's largest Observatory open daily. Free illustrated Astronomical Lectures, Friday nights, and chance to look through telescope. Wide auto road open to all automobiles. Daily stage leaves L. A. and Pasadena. See Times and all other Information Bureaus or phone Sterling 9934F2. A. C. CHILDS, Mgr.

A NEW HOTEL
la Casa del Camino
LAGUNA BEACH, CALIFORNIA
EUROPEAN PLAN
ROOMS SINGLE AND EN SUITE
ON HIGHWAY OVERLOOKING OCEAN
LAGUNA BEACH. PHONE 2838

Santa Monica Hotels and Apartments

El Cortez
Santa Monica
Newly opened. Elegantly furnished singles and doubles. Close to ocean and transportation. RATES THAT WILL APPEAL—include daily maid service, electric refrigeration, private phone and garage in basement. 827 4th St. Phone Santa Monica 28217.

Blazing a New Pleasure Trail
A special 14 day Cruise along the West Coast of MEXICO

A GLORIOUS 14-day pleasure jaunt—twelve days of which are spent "abroad" enjoying all the life, warmth, color of foreign travel and cities. Five thousand miles of delightful cruising on southern summer seas, visiting quaint and colorful cities, viewing sights you have never seen before, enjoying diversions characteristic of foreign travel. First: Ensenada, Mexico's miniature Monte Carlo with all the pleasures and diversions of that Old-World playground. Next: Mazatlan, the magic city where one o'clock is thirteen o'clock and the mid-day nap or siesta is still popular. Then Guaymas, native, intriguing, where you may dine in open patios in much the manner of the famous European resorts. And finally La Paz, hidden, hard to find, yet well worth while.

And between ports... music, dancing under tropical skies... happy companionship of pleasant people... life, color, diversions you can't get at home... every moment pleasantly, beguilingly occupied.

And the *"Dorothy Alexander"* is an ideal cruise ship... peculiarly adapted with her on-deck opening rooms, spacious canopy-covered decks, colorful cafes, dance room and complete accommodations... for a cruise of this nature.

Necessarily, the party is limited... early reservations...

(SAILING FROM LOS ANGELES SATURDAY, MAY 18th; RETURNING MAY 31st)

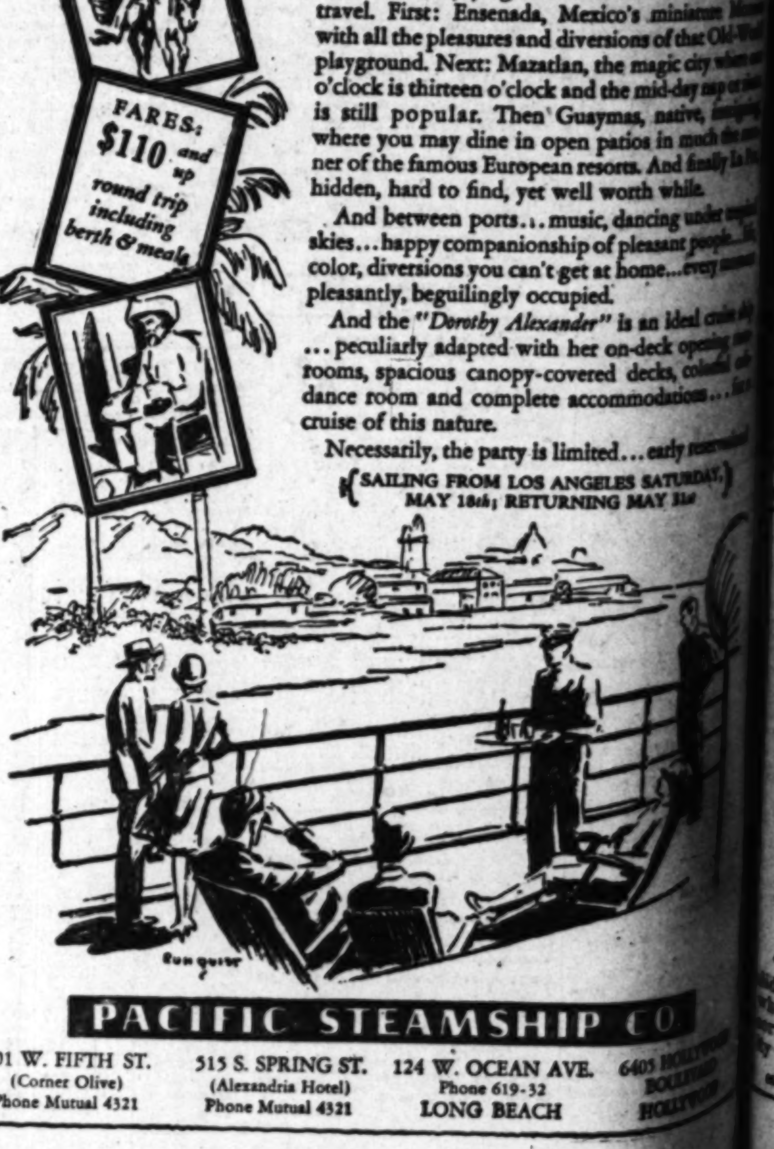

PACIFIC STEAMSHIP CO.
501 W. FIFTH ST. (Corner Olive) Phone Mutual 4321
515 S. SPRING ST. (Alexandria Hotel) Phone Mutual 4321
124 W. OCEAN AVE. Phone 619-32 LONG BEACH
6405 HOLLYWOOD BOULEVARD HOLLYWOOD

DIN
and DANC
on this
Week-End Cruis
$4 ROUND TRIP
To SAN DIEGO
Including meals
DOWN SATURDAY ... BACK SUNDAY
(Special rate for week-ends only)
YOU leave Los Angeles Harbor at 5 p. m. and enjoy a delightful afternoon sail to San Diego, arriving at 8 p. m. Excellent hotel accommodations are available there at moderate rates. Then you board the ship at 9 a. m. for the return trip, arriving at Los Angeles Harbor at 2 p. m. Sunday.
HARVARD and YALE
Sailings to SAN FRANCISCO
Every Tues., Thurs., Fri. and Sun. from L. A. Harbor at 4 p. m.
$20 ROUND TRIP
7-day return limit
Including Meals and Berth
Sailings to SAN DIEGO
Every Wed., Thurs., Sat. and Sun. from L. A. Harbor at 3 p. m.
$5 ROUND TRIP
16-day return limit
Including Meals
Boat trains leave P. E. Depot one hour before each sailing. Do not forget your car at slight extra cost for numbered sailings.
For full particulars, apply—
LASSCO
LOS ANGELES STEAMSHIP CO.
730 So. Broadway Tel. VAndike 8211
205 So. Spring St. . . . Tel. VAndike 8211
6733 Hollywood Blvd. Tel. GLadstone 42-69

STOPOVER WHERE YOU PLEASE
ROUND THE WORLD
PRESIDENT LINER SAILS
EVERY WEEK FROM
LOS ANGELES
DOLLAR
STEAMSHIP LINE
604 W. SIXTH ST., LOS ANGELES, CALIF.
Telephone TRinity 0101

asure Trail
MEXICO
leasure jaunt—twelve days of
d" enjoying all the life, verve,
and cities. Five thousand miles
southern summer seas, visiting
, viewing sights you have never
ersions characteristic of foreign
, Mexico's miniature Monaco
d diversions of that Old-World
tlan, the magic city where one
k and the mid-day nap or siesta
Guaymas, native, intriguing
open patios in much the man-
ean resorts. And finally La Paz,
t well worth while.
. music, dancing under tropical
nship of pleasant people... life,
't get at home... every moment
ccupied.
xcander" is an ideal cruise ship
ith her on-deck opening sun-
-covered decks, colorful cafe
ete accommodations . . . for a
is limited . . . early reservations
S ANGELES SATURDAY,
TURNING MAY 31st

HIP CO.
N AVE. 6405 HOLLYWOOD
-32 BOULEVARD
ACH HOLLYWOOD

The Weather
FOR LOS ANGELES AND SOUTHERN CALIFORNIA: Fair today and tomorrow. Moderate temperature and minimum temperatures tonight 48-55.

Los Angeles Times

In Two Parts — 32 Pages
PART II — LOCAL SHEET — 16 PAGES

VOL. XLVIII. SATURDAY MORNING, APRIL 27, 1929. C CITY NEWS—EDITORIAL—SOCIETY—THE DRAMA

...ATORY TEST ...CTORS NAMED

...ree Youths Compete in Semifinals

...rums Packed to Hear 'Constitutionalists

... Will Meet May 3 in "Times" Finals

By JOHN S. DAGGETT

... was paid to the fore... of the nation last night and ... for better American ... in the observance of law ... was fostered, when forty... orators of secondary ... of California met in The ... finalists of the Sixth Na... and Fourth International ... Contest on the Constitu...

... group contests were held ... at San Diego, Fresno, ... Whittier and at the Jef... and Roosevelt high schools ... Angeles. There were seven ... in each group; the winner ... to progress to the ... Grand Finals to be held at ... Auditorium, University of ... California, May 3.

... in the group will be Hon. ... Kerch, judge of the Su... Court; Hon. Lewis H. Work, ... justice, Second Appellate ... J. Dabney Day, president ... Trust and Savings Bank; ... L. Hardy, president State ... College, San Diego; A. ... president of the Cali... and C. L. McLane, ... of the State Board of ... Fresno.

... for this event are ... ary, but for the Pacific ... Grand finals at Shrine Au... on May 10 all seats will ... and the oratorical de... of The Times will fill re... in the order received. The ... will seat 6000 and last ... held a "standing room ... only. All schools which ... participated in the contest as ... the general public should ... as soon as possible the ... of seats desired.

... of last night's contests ... follows:

GLENDALE GROUP C

... at Glendale Union High ... Decisions were as follows: ... Pasadena High School, ... Utsunomiya, Santa ... High School, second; ... Dilley, Glendale Union ... School, third; Jack Woods, ... Senior High School, ... Philip Shipley, Santa Paula ... High School, fifth, and Tom ... Grove High School, ... Castevens of Alham... High School was taken with

Continued on Page 16, Column 4)

POOR PA
BY CLAUDE CALLAN

"My brother's wife ... exactly mistreat me ... I was there, but she ... served her hospital... called."

Copyright 1929, Publishers Syndicate

TRAVELER GUEST OF LOS ANGELES

Trader Horn

WRITER OF ADVENTURE TALE HERE

"Trader Horn" Drops in by Hawaiian Liner for Day in Los Angeles

Trader Horn, most colorful character of modern literature, yesterday paid Los Angeles his first visit, surrounded by all the romantic atmosphere—hirsute, sartorial and intellectual—which has made him and his book, "Trader Horn," absorbing topics throughout the English-speaking world. He arrived from Honolulu aboard the Lassco liner City of Honolulu in continuation of his trip around the world; remaining until last night to confer with Metro-Goldwyn-Mayer officials about the filming of "Trader Horn" and to "show Hollywood my whiskers."

Alfred Aloysius Smith is the real name of Trader Horn, and he told the score of newspaper men who met him at quarantine that he is very anxious to have the world know how he acquired his odd nom de plume. Three years ago, when Mrs. Ethelreda Lewis had just discovered him and his book, he met John Galsworthy, the English novelist, at a dinner in London.

AL SMITH COMMON

"Galsworthy suggested I call both myself and the book 'Trader Horn,' because the world is full of Al Smiths, and with such an ordinary name I could never batter down the doors of American publishers," he explained.

He talked on in endless fashion as the liner moved slowly up channel, his keen philosophy and bizarre mixture of Oxford English and billingsgate contrasting sharply with his venerable appearance and odd costume. Trader Horn says he will be 80 years of age next July 4, but the agility of his mind and body show that time has treated him kindly. Slight of build, yet erect as a guardsman, his suntanned face is framed in a white beard of patriarchal size. Yesterday he came ashore in a well-worn tweed suit, a gray topcoat and further protected from the morning chill by four woollen mufflers. A huge gray felt hat, reminiscent of California's Argonauts, was set at a jaunty angle atop his bald head. This headgear, he said, became his favorite when he visited America fifty years ago.

ALWAYS RICH

"I have been in the United States six times, but no place is home to me," he continued. "My friends liken me to Salathiel, the Wandering Jew, but I've got him beat—

(Continued on Page 2, Column 3)

CITIES BATTLE FARE INCREASE

Pacific Electric Petition Given Hearing

Company Presents Basis for Schedules

Session Lacks Fireworks; Adjourn to May 21

Hearing of the Pacific Electric Railway Company's application for increase of fares, which began before Commissioner L. O. Whitsell yesterday, was adjourned until the 21st inst., following a day spent in hearing witnesses in support of the company's contention that higher fares are necessary.

In the afternoon F. E. Johnson, representing the Northwest Chamber of Commerce, inquired as to whether or not the Pacific Electric's financial difficulties were not due to inefficiency in management. "I have investigated operating conditions of some ten or twelve eastern interurban systems," Mr. Johnson said to Attorney Frank Karr, the company's chief counsel, "and I have compared conditions in Southern California with them. Here you have the best possible climatic conditions under which to operate, your wages are considerably lower, your motive power is said to cost less, and yet, in comparison with these eastern systems, your passenger rates are the highest. Is not this, after all, due to inefficiency in management?"

BRUNT OF DEFENSE

Aroused to the defense of his company and its application for increased rates, Mr. Karr demanded that Mr. Johnson be placed on the witness stand and made to qualify as to the extent of his investigation of other interurban systems. Mr. Johnson did not press his question of inefficiency further.

Although many Southern California communities served by the Pacific Electric were represented by city attorneys, deputy city attorneys or representatives of chambers of commerce, the brunt of the attack on the Pacific Electric's application—its printed schedule of new rates sought, and its statements of earnings, operating expenses and losses—was led by L. A. Deither, deputy City Attorney of Pasadena. Earl Porter, representing Venice, supported his Pasadena confrere from time to time.

A feature of the opening of the hearing yesterday morning was the introduction of a subsupplemental application, amending in a small part the company's supplementary application filed with the commission on the 2nd inst. The newest application relates to local fares in Los Angeles and to monthly passes between Los Angeles and Glendale and between Los Angeles and Pasadena. The original supplementary application seeks a modification of a long list of items in the experimental rates that went into effect for one year on April 27, 1928. In a large number of instances the company seeks an increase in rates, but some of the modifications of the experimental schedule would change the system of operation without materially affecting fares.

NEWEST PROPOSAL

It is proposed to fix the monthly pass rate between Los Angeles and Glendale outer zone (which takes in Burbank,) at $8.50, and include transportation on motor busses, and fix the monthly pass cost between Los Angeles and Pasadena and points on the Pasadena local lines within the outer local fare zone of Pasadena at $10 and permit of transportation on local street car and motor-bus lines.

In its earlier application, for consideration of which yesterday's hearing was called by the Railroad Commission, the company seeks "authority to change, establish and place in effect the passenger rates, fares, rules and regulations set forth, for the period of six months and until changed again upon application of applicant or further order of the commission."

BASIS OF RATES

Only two witnesses were called to the stand by Chief Counsel Karr to prove the Pacific Electric's case. These were L. R. St. John, assistant to the chief auditor; and O. A. Smith, general traffic manager for the Pacific Electric lines. Both were bombarded with questions by representatives of the various communities, each interested in the proposed changes affecting his own territory.

It was brought out that the chief points in the company's application for a change in rates include a petition for one way fares based upon 2 cents a mile within a zone extending twelve and one-half miles from the Los Angeles terminals; one-way fares based upon 2½ cents a mile between all points outside the twelve and one-half-mile zone; one-way fares of 2 cents a mile

(Continued on Page 6, Column 4)

Details of Great Water Supply Project Pictured

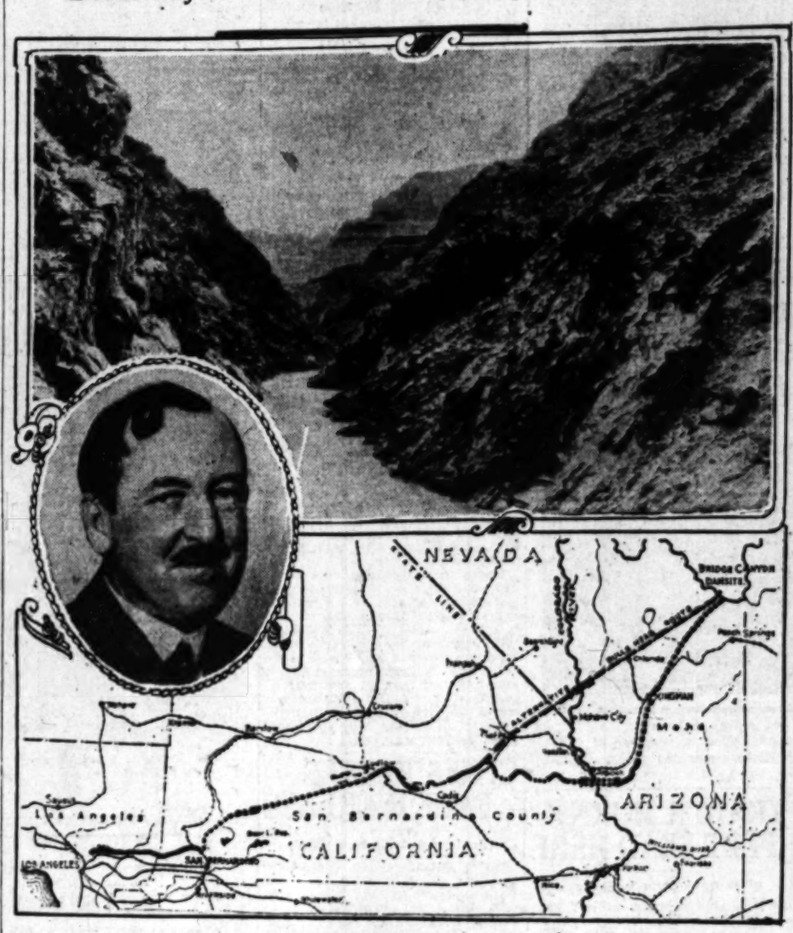

Maps Give Idea of La Rue Plan

(Above)—View of Bridge Canyon Dam site set out in La Rue gravity aqueduct plan for bringing water from Colorado River. (Below)—Map of route of La Rue gravity aqueduct. Dotted lines show tunnels. Dot-and-dash line marks alternative Bulls Head route, tunnel mileage of latter not figured. (Inset)—E. C. La Rue.

TROLLEY TRAINS IN CRASH

Thirteen Hurt in Whittier-Boulevard Collision and Others Bruised and Cut

A broken front axle was fixed by police as the cause of the spectacular crash between two two-car trains of the Los Angeles Street Railway at Indiana avenue and Whittier Boulevard early yesterday morning, resulting in painful injuries to thirteen of approximately thirty-five passengers aboard both trains.

The trains were traveling in opposite directions, east and west bound on Whittier Boulevard. The east-bound train was practically empty, it being reported that there was but one man aboard besides the two conductors and motorman. Approximately thirty-five passengers were seated or standing in the west-bound cars besides the car crew.

LOUD CRACK HEARD

Just after the east-bound train had passed the intersection of Indiana avenue, there was a loud crack, according to witnesses. The long front car, wrenched from the front trucks, swung diagonally across the west-bound tracks and directly in front of the train traveling eityward with its load of early morning workers.

In the next instant the heavy west-bound train, traveling at about twenty-five miles an hour, according to witnesses, plowed head-on into the east-bound car. The crash is reported to have been heard for many blocks around. There was a snarling of rended steel, whine of splintered wood, and tinkle of broken and flying glass, mingled with the screams of women passengers as the impact threw them against seats or on the floors of the two cars.

MOTORMAN ESCAPES

That no one was killed outright or fatally hurt is considered by witnesses and police as almost a miracle. Motorman C. G. Ward, at the controls of the west-bound car, reported he had time only to apply his brakes and then leap quickly back to prevent being crushed. He escaped with bruises.

Car crews and passengers who escaped injuries quickly assisted in aiding the injured from the cars. Ambulances from the Hollenbeck Heights, Newton and Central divisions took them to the Georgia-street Receiving Hospital where they were given emergency treatment by Police Surgeons William P. Jacobs and Edgar Spear. All suffered from numerous contusions and abrasions and but two persons, Mrs. Lillian Mercer, 43 years of age, of 465 South Downey Road, and Esmerejilch Santallo,

(Continued on Page 2, Column 5)

ORCHESTRA WILL GO ON LONG TOUR

Philharmonic Trip Starts Monday With Dr. Hertz as Conductor for Event

The Philharmonic Orchestra of Los Angeles, in charge of George Leslie Smith, will leave Los Angeles Monday morning for a tour of four weeks through the Northwest, visiting cities in California, Oregon, Washington, Montana, Wyoming, Colorado, Utah and Nevada. Alfred Hertz, conductor of the San Francisco Symphony Orchestra, will be the tour conductor, assisted by Henry Svedrofsky, concert master of the orchestra, who will wield the baton for the afternoon concerts.

The orchestra will travel on a special train, attached to which will be the private car of William Andrews Clark, Jr., president and founder of the Philharmonic orchestra. With Mr. Clark will be Mr. and Mrs. George Leslie Smith and Dr. Hertz. Twenty-seven concerts will be given. The orchestra will return the latter part of May. The first concert will be Monday evening in Fresno and the tour will close with a concert at Visalia May 24.

Dr. Hertz, brought to America by the Metropolitan Opera Company of New York twenty years ago, was the first conductor of the symphony concerts in the Hollywood Bowl.

PROTESTS TURNED DOWN

The City Council yesterday denied the protests against the ordinances of intention for the improvement of Lankershim Boulevard between Burbank and Ventura boulevards, Lyric avenue between Griffith Park Boulevard and Hyperion avenue, and Avenue 57 between Hermon avenue and Carlota avenue.

HAWAII TO HAVE NEW PLANE LINE

Company Formed With Los Angeles Backing to Operate Between Islands

Formation of Hawaiian Airways, Ltd., to operate planes between the different islands of Hawaii, was announced yesterday by Nathan Newby, Jr., Los Angeles attorney, upon his return from Honolulu on the Lassco liner City of Honolulu.

NATHAN NEWBY JR.

Newby said the service will start in the fall with two three-motored, fourteen-passenger Fokker monoplanes, each powered with three patented Whitney Wasp engines. They will carry mail, light express and passengers, he said.

Sentiment throughout Hawaii he described as highly in favor of such service and he forecasts immediate success. The Territory is building fields throughout the islands.

The company is financed by Los Angeles capital, and includes among its directors, William G. McAdoo, Nathan Newby, Sr., Paul E. Richter, vice-president, and Jack Frye, head of Standard Airlines. The latter is president of the Hawaiian company.

"PARSIFAL" TO BE TOPIC

Stereopticon pictures and music will be used by Miss Margaret Goetz to illustrate vital episodes in the European musical drama, "Parsifal," when she gives a lecture on the play at the Public Library today at 10:45 a.m. The lecture will be delivered in the lecture hall.

ARTISTS WILL MEET

Artists of Los Angeles will attend a social and sketching party this evening at the home of Mrs. Cora Spalding, 1117 Douglas street. Mrs. Spalding is president of the Los Angeles Art League.

AQUEDUCT PLAN BEFORE BOARD

Gravity System Described by Engineer La Rue

Idea Result of Long Study in Colorado River Area

Metropolitan District Heads Will Consider Data

One of the most interesting phases of the project to bring Colorado River water to Southern California was presented to the Metropolitan Water District board of directors yesterday when E. C. LaRue, consulting engineer, laid before the board data on his plan for a gravity aqueduct.

Of the four suggested routes for the proposed aqueduct La Rue's plan is the only all-gravity plan, and for that reason has attracted widespread interest. The others require the lifting of the water by pumps some 1600 feet, the annual cost of such pumping amounting to about $9,000,000 a year for the 1500 second feet.

Practically the full board was present to hear the plan as outlined by La Rue who, as hydraulic engineer with the United States Geological Survey, has studied the Colorado River for more than fifteen years, and made the first exhaustive report on the river to the government. In his official capacity he has reported on dam sites up and down the stream.

AIDED BY EXPERT

In compiling the date on the dam necessary to the gravity plan, La Rue had the services of B. F. Jakobsen, one of the outstanding authorities on dams, whose original studies on dam construction on two occasions brought him the medal award from the American Society of Civil Engineers.

La Rue mentioned these facts to show that he spoke with authority and to meet criticism from some quarters that the plan is not feasible. In concluding his report he expressed the opinion that the plan not only is entirely feasible, but in the long run will be the cheapest.

Statistically, and briefly, the plan calls for the delivery of 1500 second feet of water to Southern California. It will require the construction of 167 miles of grade tunnels (tunnels through which the water flows by gravity;) fifteen miles of pressure tunnels, and 176 miles of covered aqueduct; or a total aqueduct length of 360 miles. Time required to build would be about eight years, and the cost $219,000,000.

FIGURES ON COSTS

For the dam and power plant, La Rue stated that the height of the dam could be anywhere from 350 to 950 feet, depending on the variation of factors at this end of the aqueduct. For the purpose of the plan considered, the height of the dam was given as 575 feet above bed rock. Such a dam would cost $41,000,000. A powerhouse of 482,000-horsepower capacity would cost $14,000,000. Transmission lines to Los Angeles would cost $22,000,000. The total for dam, power plant and transmission lines would be $77,000,000. The total cost of dam, power plant, transmission lines and aqueduct would be $296,000,000. Under the pumping route, the cost of the aqueduct alone has been estimated at from $130,000,000 to $200,000,000. With dam, power plant and transmission lines, the cost has been estimated at around $300,000,000.

RETURN FOR OUTLAY

For this estimated cost Southern California would have available 1500 second-feet of water and 2,200,000,000 kilowatt hours of electrical energy annually. No Federal legislation would be required, because the district would merely go through the routine of obtaining the damsite right of way, power permit and other rights of way from the government. The Federal government would not be called on to appropriate any money. The project need not interfere with the Boulder dam, La Rue said.

When a question was asked by a director as to what would be done about flood control, he said he does not think he should be called upon to answer the question in connection with his project, because his is purely a project of water supply and power development. He does not feel that because Los Angeles wanted to take a drink of water she should be called on to finance flood control on the river.

He expressed the belief that the Imperial Valley would have had flood-control protection from the government years ago, if that was all that had been asked for.

La Rue called attention to the fact that if, on the gravity-aqueduct plan, the power were sold at the

(Continued on Page 3, Column 5)

The Lancer

by Harry Carr

EVERY reporter along the route will breathe a sigh of relief to know that Sir Rabindranath Tagore has a mad and is going back to India without being interviewed.

The only reporter within my memory who knew what Tagore was talking about was the late Henry Warnack. And when Henry explained what Tagore was talking about nobody understood what Henry was talking about.

INTELLECTUAL EQUALITY

A little girl 12 years of age has been employed by a news syndicate to interview the current Congressmen on this subject and that.

She ought to get along wonderfully well. Although from my experience with the average Congressman she could have started at 10 and done just as well.

MILLIONS OF 'EM

The child has already made progress. She has discovered how many secretaries are employed by Congresswoman Ruth Hanna McCormick. The infant must have a talent for mathematics as well as journalism. Or else she has a pocket adding machine. Whenever you see Mrs. McCormick she is surrounded by enormous mobs of fascinating young lady secretaries.

TAKING NOTES

Among the wreckage of the Maddux airplane knocked out of the sky by an army stunt flyer, they found the notes of the little newspaper girl who was making a flight for literary purposes.

This suggests to me a query that has often been in my mind.

Why does any writer take notes? If an impression isn't strong enough to be remembered without notes, it isn't worth writing. The same is true of interviews.

HAPPINESS

Senator Cousens has set aside an enormous sum of money to be devoted to making children healthier and happier.

How do you make children happier? My most unhappy days were the days when I was in the old Los Angeles High School on top of the Fort Moore hill.

BORED

They were unhappy because I was bored to death. Because I had to ponder about the angles ABC in their entirely unimportant relationship to the angles XYZ.

The only value I got from those days was reading a book about the Army and about ships in books bootlegged into my geometry book. What I learned about the Army and about the rigging of ships has proved of value beyond estimation to me.

I still do not know why the angle ABC equaled the angle XYZ, and I don't know the names of the bones in the body. Furthermore, I don't want to.

A GRAND NAME

For some mysterious reason the name of the bone tibia always fascinates me; but I don't care to know its geography. It sounds as though it ought to be in the heel. If it isn't, I don't care to know that it did not get into the right place.

WILL HAS TEN WORDS

George Peterman, wealthy baker, in ten words disposed of his $200,000 estate, according to a will on file in Probate Court. Peterman, who was burned to death when his automobile caught fire, left a will which said: "I hereby leave my estate to my wife, Mary Peterman." Other heirs are a daughter and three sons.

AUNT HET

BY ROBERT QUILLEN

"I wanted the hat, but I don't buy nothin' from a soft-soapin' little put-on that calls me 'Dearie'."

(Copyright 1929, Publishers Syndicate)

RAIN CLOUDS ONLY THREAT

Scanty Showers of Yesterday to be Followed by Fair Weather Over Week-end

Threatening clouds, which hung over Los Angeles all day yesterday, bringing only a trace of rain, will be dispated today and tomorrow, the Weather Bureau forecast last night.

"Fair Saturday and Sunday, with moderate temperature and cloudy morning," is the official prediction.

Small showers were reported from some of the foothill areas yesterday. Arcadia reported a fall of .06 of an inch, bringing the season total to 15.85, as against 13.75 inches for the same date last year. Azusa, .08 of an inch; season total of 15.96 inches, against 14.31 last year. Duarte, .03 of an inch, making the season total 14.07 inches, against 13.08 inches last year. Monrovia had a fall of .05 of an inch, making 15.09 for the season, against 14.04 inches last year. Sierra Madre, .09 of an inch, raising the season total to 16.50 inches, as against 12.81 inches last year.

Yesterday was without sunshine during the possible thirteen hours and twenty-four minutes, and the highest temperature was recorded as 62 deg., the lowest 53 deg.

Following is the rainfall in inches reported from various Southern California points up to 6 p.m. yesterday.

	24 hrs.	Season	Last Year
Los Angeles	T.	12.51	9.47
Arcadia	.06	15.85	13.75
Azusa	.08	15.96	14.31
Duarte	.03	14.07	13.08
Monrovia	.05	15.09	14.02
Sierra Madre	.09	16.50	12.81

TAXPAYERS MUST HURRY OR COUGH UP PENALTIES

Only two days remain for taxpayers to pay the second installment of county taxes for the fiscal year of 1928-29, according to an announcement made yesterday by Tax Collector Welch.

Deviating from the usual custom of closing at noon on Saturday, the Tax Collector announced his intention of keeping his office on the third floor of the Hall of Justice open until 5 p.m. today.

Taxes unpaid by closing time at 5 p.m. Monday will become subject immediately to a penalty of 5 per cent. In addition all tax payments on real estate will be increased by a charge of 50 cents for each parcel. This latter is in the nature of a service charge, necessitated by the extra book-keeping and other work required by past-due payments, he said.

While the mail may be used for making tax payments, payment in person is preferred, Tax Collector Welch said. Certified and cashiers' checks are acceptable, but not personal checks drawn on banks outside of the county. Last year approximately 36,000 checks were returned because of irregularities, Col. Welch said.

County taxes totaling $117,217,097 are scheduled to be collected this year as against $106,604,601 last year. Up to the 24th inst., $84,370,974.39 had been paid as against $76,207,706.19 for the same period last year, according to figures of the office.

On previous occasions long lines of taxpayers have crowded the Tax Collector's office until closing time.

FIGHT STIRS CLUB SESSION

Exclusive Beverly Hills Women's Group Thrown in Uproar by Fist Attack Over Book Review

There is the comparatively uneventful business of book criticism, for instance, especially those volumes which have for their central characters important figures of history.

But yesterday a review of two books is reported to have thrown the exclusive Beverly Hills Woman's Club into an uproar which featured a verbal attack on the critic, a physical attack on the chairman of the meeting, and the expulsion of a woman visitor from the club after a call for police assistance had been made.

The books in question were a study of the life of John Wilkes Booth by Francis Wilson and a review of international affairs by George Seldes. The reviewer was Mrs. Jack Vallely, well-known critic and lecturer. The chairman of the day, who is reported to have been attacked, is Mrs. George Elmendorf. Her assailant was an unidentified visitor at a benefit tea given by the book section of the club.

The trouble started when Mrs. Vallely read excerpts from the books giving the authors' information on Lincoln and Lenin, according to reports. An elderly lady arose and questioned the speaker's Americanism, members of the club said. Apparently she did not understand that the reviewer was repeating the words of the writers. She acted as if she was hysterical, they declared.

Mrs. Elmendorf attempted to placate the woman and explain the

(Continued on Page 2, Column 6)

Howard Admits Striking Blow During Brawl That Resulted in Cooley's Death

DETAILS GIVEN IN CONFESSION

Trial May be Waived When He Goes Into Court

Murder Complaint Expected to be Issued Today

Admitted Killer Possibly Will Face Widow

John L. Howard may waive trial and plead guilty to the hammer murder of his friend and employer, Victor A. Cooley, wealthy Pasadena automobile man as the result of a full confession to the crime made by him early yesterday morning in Pasadena.

Shortly before Howard returned last night to jail in Pasadena, he indicated to Blayney Matthews, assistant chief of District Attorney's investigators that he will offer no defense for his crime.

The slayer will be arraigned today at 10 a.m. before Municipal Judge Gibbs in Pasadena Justice Court, and then probably will be sent to the County Jail here, it was announced last night. A special guard was placed over the man in the Pasadena jail.

Dist.-Atty. Fitts said a murder complaint will be issued before the arraignment.

While the self-confessed murderer maintained that the killing was the result of a drunken argument over Cooley's asserted accusation that Howard was neglecting business, Chief Investigator Wheeler declared yesterday that his office doubts Howard's assertion and will continue its investigation in a effort to ascertain whether Howard expected to profit by Cooley's death.

CONFESSION SHOUTED

"I did it all by myself. There was no one with me or no one who encouranged me to do it. I just did it in a crazy moment. You can't rope a woman into this so you might as well not try," Howard heatedly shouted at his inquisitors.

Hardly had the garage man completed his Pasadena jail breakfast yesterday morning when he called for Detective-Lieutenant H. M. Thomas, who has conducted the investigation of the case. The slayer was ordered jailed Thursday after a statement made to District Attorney's investigators showed discrepancies in former ones.

"If you will go to the garage and look in the tool box you will find a round-headed machinists' hammer. Bring it here and I will tell you my story," Howard told Lieut. Thomas when the latter arrived at his cell.

As the officer returned with the weapon Howard looked at it in a disinterested manner and slowly, but firmly, said: "That's the hammer I killed Vic with."

DETAILS GIVEN

In the confession he signed two hours later, and which was witnessed by Captain of Detectives Betts and Detective Lieutenant Cubeer of Pasadena, Jack Chriss and R. M. Broker of the District Attorney's office, besides Thomas, Howard related in detail what he asserts to have been the events surrounding the murder in the North Vernon-avenue apartment shared by Howard and Cooley.

"I had been drinking heavily at the garage where I was working on one of the cars and my liquor ran out. I went to the apartment to get another pint I had there," Howard said.

"When I got there Vic started in on me for staying away from the business so much at night, and one thing and another — that I was drinking too much. Vic had also been drinking. Half of my whisky was gone. I kept arguing back at him not to take that attitude; that I was working on the cars, in fact I was working on a car at the time I came up there. There were things said that I don't recall, then I started to leave.

"He sat up on the bed first, the right-hand side, I was pulling away from him. I thought he was reaching for his gun. I kind of shoved him back on the bed. I started around the foot of the bed to get to the door and as I started he rolled over on that side and he grabbed at me with both hands. He got me by the left arm and the left pants leg and started pulling.

BLOW ON HEAD

"I had my hammer, screw driver, pliers and gauge in my right pocket. I pulled out my hammer from my pocket and swung down once and struck him on the head.

"He dropped back on the bed," Howard said as he continued his narrative after answering numerous perfunctory questions. "He laid still. I thought I had killed him. I thought then the best thing to do was to make it look like robbery. I mussed things up around the room. I took his clothes from the davenport and scattered them on the floor; took the wallets from his pockets, went into the dressing-room there, mussed up the drawers and took some things out of them. I then put out the light and left the apartment."

Howard set the time of the assault, which took place on the 16th inst., and from which Cooley died four days later, at about 10:30 p.m.

In detail he related his movements. His return to the garage where he met Clyde, Cooley's 19-year-old son, and another employee of the garage, and of the trio's trip to a cafe where they had a midnight lunch.

AGITATED STATE

Although Howard appeared to his companions to have been more than self-composed, he undoubtedly was in a highly agitated state, as his subsequent action showed, and which proved one of the seemingly insignificant details that in fact led to the man's confession.

So certain was Howard that Cooley was dead, he stopped in the lower hallway on his return to the apartment-house at 12:45 a.m., and used the pay telephone to call the police, when he told them he had found a man murdered in his apartment.

His embarrassment, he said, was startling when he entered the room after placing the police call, to find Cooley sitting erect in bed wiping his face with a shirt he had obtained, unaided, from a dresser drawer. The injured man, however, was in a semidelirious condition and from the time officers arrived until his death, was unable to name his assailant.

DEBT DENIED

Howard denied he owed Cooley $100, and also that there ever had been serious argument between the two. They had lived together most of the time during the sixteen months Howard worked for Cooley, he told police.

While Howard, in his statement, in a feeble way has attempted to inject a self-defense angle into the killing, officers yesterday said that the fact that he attempted to make the slaying appear as the aftermath of an attempted robbery, and that if he wanted to get away from Cooley the unlocked door of the apartment was only a few feet from the bed, precludes the possibility of him making a major issue of Cooley's asserted attempt to "grab" him.

The continued investigation into possible motives that caused Howard to slay the man who had befriended him will be based on statements made by Mrs. Pearl Cooley, the estranged wife in whose arms the fatally beaten man died, to the effect that Howard had been paying unusual attentions to her for some time. The statement was made in a stenographic report taken during an interview between Mrs. Cooley and Chief Investigator Wheeler Thursday in the District Attorney's office.

RAGE SHOWN

The slayer, in a statement taken later yesterday by Dist.-Atty. Fitts, but in which Howard failed to enlarge or add to his confession, is said to have admitted his admiration for Mrs. Cooley, but became enraged when asked direct and personal questions concerning the extent of his admiration.

Cooley's personal affairs, including his announced intention to wed Mrs. Evelyn Merritt Hanan, wealthy Pasadena divorcee, after he, Cooley, obtained a divorce from Mrs. Cooley, all were well known to Howard, Investigator Wheeler said.

The automobile man, it is announced, left a fortune approximating $105,000. His business, the District Attorney official said, conservatively has been appraised at $60,000. He carried a $10,000 straight life insurance and a $10,000 double indemnity policy. His bank account was a little more than $15,000, Wheeler stated.

"All of these facts were known to Howard and we propose to ascertain, if possible, whether he indirectly expected to benefit by Cooley's death," Wheeler declared.

STATE OF COLLAPSE

Today, if possible, Mrs. Cooley will be brought face to face with Howard before Dist.-Atty. Fitts, who will ask her to make the accusation against the man she is asserted to have made in her formal statement. She was reported in a state of collapse last night.

Superior Judge Archbald yesterday issued special letters of administration for her husband's estate. He did not, however, admit the will to probate, although her attorney, Michael F. Shannon stated the widow is chief beneficiary and that Cooley's automobile business is his chief asset.

Confessing He Killed Benefactor

Details Recounted of Fatal Attack

Above—J. L. Howard signing murder confession in presence of Officers Lee Culver (standing,) and Harry Thomas (seated.) Inset—Close-up of the confessed murderer.

TRADER HORN'S FEET LEAD HERE

(Continued from First Page)

he was always broke, while I have always been rich.

"I haven't been rich with money until now, when I am about ready for the dissolution of my partnership with life—but I have always been rich in desires for fights, books and hard work.

"People are always wanting to know where I came from. Well, I am one of the original Smiths. I was born in Preston, Lancastershire, and above the door of an old inn on the river bank there is a sign, 'The Hand and Dagger,' with above it the Latin inscription, 'Nemo me impuni lacessit,' which I translate, 'No one can stick me and get away with it.'

"I ran away from the family hearth when I was fourteen and I have been going ever since. Now I am going home to Kent, to visit my daughter, Mrs. Mary Scales. She lives right next door to the house—still standing—where Lord Nelson courted Lady Hamilton.

"I'll stay in England until the cool winds begin to blow and then I'm going down to Egypt. A fellow in Australia gave me 'knock-down' to King Fuad and I expect to get enough stories out of the king for another book. They tell me he's a real fellow."

Trader Horn rambled through the hundreds of phases of his life, from the incident, when as a peddler of tinware in Africa, he met Mrs. Lewis and she brought him and his book out of obscurity, back to his early days with the native blacks of mid-Africa, his explorations of the Kameroon Mountains, his experiences with Cecil Rhodes in Zambesiland and during the Boer War.

Yesterday he met his old "pardner" of those campaigns, Evan Lawrence, an Irishman now living at Los Alamitos, who was Trader Horn's fellow-adventurer from 1897 to 1902. The two had not seen each other for twenty-seven years, but in an instant they were reminiscing over those days when both were wounded while with the African Scouts and of their close calls while serving with Cecil Rhodes's Chartered Company of South Africa.

He said he is receiving about $5000 a week in book royalties and is out to see in "high-hat fashion" what little of the world he has missed in a lifetime of wandering. He left last night by train for New York.

Flower Show Will Display Fresh Blooms

Every floral display which is not presented as a growing plant in the West Los Angeles Flower Show at Santa Monica and Sepulveda boulevards will be replaced early this morning by fresh flowers to assure a colorful finale for the event, which has attracted hundreds during the past few days, according to an announcement made last night by Director C. G. Groenewegen.

With Mary McAllister, screen actress, heading the list of features, the entertainment program this afternoon will be arranged for the benefit of school children. The entertainment program is given to supplement the main floral attraction, and includes vaudeville and radio artists. Cabaret entertainers, phonograph recording artists and a revue of nine girls in twelve costume changes are scheduled for the entertainment program tonight.

Suspect Taken in Gun Battle

The ability of Police Officer Temple of University Station to detect the odor of liquor resulted in the arrest of an asserted bootlegger after a gun battle last night and the confiscation of a still and 500 gallons of alcohol, according to the police report.

The officer was patrolling his beat when he said he smelled liquor at 6901 Cimarron street. Seeing a man on the porch, he ducked behind a hedge. The man ran through the house and out the rear door. Officer Temple followed him and a short gun battle resulted before he surrendered. He gave his name as Tracinto Capuchione of 6901 Cimarron street. He was booked on charges of assault with a deadly weapon, Wright act possession, and possession of still apparatus.

Nearly 20,000 tractors were put to work on farms of the three prairie provinces of Canada last year.

CHURCH OFFICIALS TO ARRIVE TODAY

Heber J. Grant, president of the Church of Jesus Christ of the Latter Day Saints, and Charles W. Nibley, first counsellor of the church, of Salt Lake City, will reach here this morning on the Union Pacific to attend the formal dedication ceremonies of Hollywood Stake Tabernacle, at Manhattan Place and Country Club Drive, Sunday afternoon. President Grant will arrive on the Los Angeles Limited, due at Central Station at 9:10 o'clock, and Bishop Nibley on the Continental Limited, due at 8:30 o'clock.

HAYES RECEIVES LIFE SENTENCE

Court Acts Under Habitual Criminal Statute

Effort to Withdraw Pleas in Robberies Fails

Reported Illness of Mother Wins Brief Stay

Robert (Zeke) Hayes, asserted gunman and bandit, yesterday was adjudged a habitual criminal by Judge Wilson and sentenced to spend the remainder of his life in Folsom. In addition the court sentenced him on two specific counts of first-degree robbery, to which he pleaded guilty last Tuesday.

Ushered into a crowded courtroom as the afternoon session opened, Hayes made a plea through Public Defender Benedict to withdraw his pleas of guilty to the two robbery counts, stating that his former attorney had begged him to plead guilty and he had done so with the understanding that the sentences would run concurrently. Denying that there had been any understanding to that effect, Judge Wilson denied his plea. Hayes then petitioned the court for stay of execution of sentence for ten days, declaring that his mother is in a dying condition. This was granted by Judge Wilson.

Hayes was placed on trial Monday on eight felony counts, including robbery, assault with intent to commit murder, assault with a deadly weapon, grand theft and kidnaping. Following the testimony of his former sweetheart, Kay Perry, to the effect that he had confessed to her and told her that an asserted engagement ring he had given her was stolen property, he suddenly brought his trial to a close with the guilty pleas Tuesday afternoon.

CITIES BATTLE FARE INCREASE

(Continued from First Page)

between points within the twelve and one-half-mile zone and 2½ cents a mile between points outside this zone; round trip fares based on double the one-way fare where the one-way fare is 25 cents or less, and a sliding scale for a round-trip fare where the one-way fare is 30 cents or more.

It was stipulated that no change is desired in the present commutation fares, and it is desired, the company urged, that all fares end in multiples of 5 cents.

SCHEDULE OF FARES

From a long list of communities, their present rates of fare, the rate of proposed fare, and the rate existing before the advent of the trial schedule adopted in April, 1928, a few are given here:

Alhambra, (Wilson and Main streets.) Present fare, 15 cents; round trip, 25; proposed, 15, round trip, 30. Before April, 1928, 26, round trip 42.

Burbank, present fare, 25, round trip, 45; proposed, 25, round trip, 50; previous to April, 1928, 33, round trip, 54.

Long Beach, present fare 40, round trip 70; proposed, 45, round trip 80; previous to April, 1928, 52, round trip 85.

Pasadena, present fare, 20, round trip, 35; proposed, 20, round trip 40; Previous to April, 1928, 29, round trip 47.

Santa Monica, present fare, 30, round trip 50; proposed, 30, round trip 55; previous to April, 1928, 43, round trip 70.

RESUMPTION DATE

At the conclusion of yesterday's session, efforts were made by Earl Porter, representing Venice, to have the hearing adjourned until a date some three or four months hence in order that attorneys opposing the company's proposed increases in rates might be afforded an opportunity to study the various schedules and prepare a case. This was strongly opposed by Chief Counsel Karr, of the Pacific Electric forces, who urged that the experimental fares had been in effect one year, that the company's new application had been on file for several weeks and that each community had been furnished with a copy. Commissioner Whitsell finally set May 21 as the latest date on which the hearing could be resumed, declaring that a crowded calendar would not permit of further postponement.

Millions Asked in Cross Action Over Oil Stock

Damages aggregating $2,028,255 are asked by Irving Augur and the South Pacific Coast Oil Corporation in a cross complaint filed against Clifford De-Lorme and William Neblett yesterday, answering the petition of De-Lorme and Neblett, for damages asserted in a Bolsa Chica oil stock deal.

Augur and the corporation were sued for $205,000, charges being made that the defendants misrepresented the value of 809,000 shares of stock for which the plaintiffs wanted their money back.

The original suit disclosed that the South Pacific Coast Corporation gained control of the Bolsa Chica Corporation.

ADOHR STOCK FARMS' COWS WIN IN TESTS

Adohr Stock Farms of Ventura Boulevard was first and captured third and fourth places on the honor roll for March in the Los Angeles County Farm Bureau Cow Testing Association competition for cows making 2.70 pounds of butterfat on testing day. Adohr cows finished first with a test of 4.13 pounds of butterfat and won third and fourth places with tests of 3.70 and 3.20. In the dairy cow competition the Adohr cows were high with a first place for the highest producing pure bred cows and with first and second places for highest producing grade cows. Adohr Farms also took first honors in class "D" for the best five cows in herds of fifty-one and more as well as first place in Class "I" for the five best cows in herds of 251 and more.

Street Cars Badly Mangled But No Lives Lost

Wreckage at Scene of Early Morning Mishap

TROLLEY CRASH HURTS THIRTEEN

(Continued from First Page)

58, of 4257 Eugenia street, are reported seriously hurt. Mrs. Mercer, it is stated, has possible internal injuries, and Santallo is believed to have a bone broken in his right leg and another fracture of the collar bone. He later was sent to the General Hospital.

OTHERS TREATED

Others treated for lesser injuries are: Jose Serrano, 46, of 4521 Duffield street, Belvedere; James W. Kemp, 43, of 1249 McDonald avenue, Belvedere; Mrs. Frances Edwards, 43, of 1158 Downey Road; John Carbray, 66, of 928 McBride street, Belvedere; John Rodarte, 21, of 351 North Setterly street; Mrs. Alice Bier, 59, of 1021 South Downey Road; Mrs. N. Rosalio Solis, 55, of 1056 1-4 South Herbert street; Myron Kelly, 28, of El Rey Hotel; Lawrencio Martinez, 40, of 122 North Mayena avenue, and Miss Doris Maddison, 18, of 3356 Rowena street.

Many of the passengers suffering from bruises and cuts from flying glass, refused to be taken to the hospital for medical treatment, it is reported.

Following the police investigation of the accident, street railway officials announced the launching of an investigation on their part to determine the responsibility for the asserted breaking of the axle on the east-bound car.

LAST RITES FOR CULVER TO BE TODAY

Pioneer Realty Developer Will Be Paid Honors at Masonic Service

Funeral services will be conducted at 3 p.m. today at Bresee Brothers' chapel, 855 South Figueroa street, for Alexander Stephen Culver, pioneer developer of Los Angeles real estate, who died Thursday from stomach trouble at Monte Sano Hospital.

ALEXANDER STEPHEN CULVER

Last rites will be conducted under the supervision of Penthalpas Lodge, F. & A. M., assisted by members of Golden West Commandery, No. 43, Knights Templar. The body later will be cremated at Forest Lawn Cemetery.

Mr. Culver was a native of Virginia, the son of a family prominent in early history of the nation. Educated in Washington, he came to Los Angeles in 1887 and was one of those who visualized the future growth of the city and took an active part in its development.

Among those who mourn his passing are his widow, Margaret I. Culver, and a sister, Mrs. Thomas H. Cornett, 671 West Lexington street, Glendale.

PROTEST HEARING DELAYED

Hearing of protests against the ordinances of intention for the improvement of three streets was postponed yesterday by the City Council. Protests against the improvement of Dundee Drive from Commonwealth avenue to a point 2217.58 feet northwest will not be heard until October 4, and May 14 and May 28 were set as the next dates for the protests on the improvement, respectively, of Alfred street between Rosewood avenue and Beverly Boulevard, and of Blackwelder street between Clyde avenue and a point 1020.20 feet west of Hauser Boulevard.

ATTACK STIRS CLUB SESSION

(Continued from First Page)

misunderstanding, but when she approached the angered listener is said to have struck her. A police call was sent in, it is reported, but before the officers arrived an unidentified man had been called in from the street, who persuaded the woman and to leave the club.

WOMAN WAS STRANGER

Thereafter an expression of apology was made to Mrs. Vallely by the club and the meeting continued. The woman who caused the disturbance is not a member of the club and is unknown to the club, acording to Mrs. Jay B. Millard, one of the founders, who was present. No police report was made by the officer, who responded to the call, Beverly Hills police officials said last night.

The occasion was an annual benefit given to provide funds for the book section of the organization and tickets are sold. Mrs. Millard declared last night that many strangers attended the meeting and this woman might have come with an out-of-town party.

Among those whose costumes were outstanding from romantic, beauty or historic standpoints were Miss M. F. Wills, in a red, cream-lace trimmed gown, and ostrich-feather bedecked hat with which she carried a fringed red parasol; Mrs. Edmund Lazard, whose tea gown was of pale blue and plum, with blue Watteau pleat and plum ribbon jabot; Miss Theresa Levy, in maroon taffeta with bustle, matching the bonnet and many white embroidered petticoats; Mrs. George Curtis De Garmo, in a bouffant yellow and pink satin with poke bonnet; Mrs. Llewellyn Bixby Smith, in the white wedding gown worn in 1856 by the first Mrs. Llewellyn Bixby Smith, and Miss Jane Spaulding, whose gown was worn by her mother when she presided over the first meeting in Los Angeles for Susan B. Anthony.

"And the silk," pointed out Mrs. Lazard, "is all just as good as it ever was. I wish the silk manufacturers of today would take notice."

WHAT THEY DISCUSSED

Mrs. Carter during the luncheon presented charter members in costume—Mmes. Josiah Evans Cowles, John R. Haynes, Edgar Lacy Swaine, Warren Gillelen, Ella P. Hubbard, W. W. Stilson, J. F. Sartori, George H. Wadleigh, Horace B. Wing, W. A. Spaulding, L. A. Groff, Minnie A. Seward, E. P. Clark and Shelley Tolhurst, Miss Caroline Seymour and Miss M. F. Wills. Conversation, needless to say, was all about "the dear old days," and scraps such as "we lived at Sixth and Main, across from the Central Building," "many's the time I sat on that porch—the Subway Terminal's there, now," "a half-block on Hill street for $450," were accompanied by sighs which quickly ended in giggles at some modern matron in carefully built-up pompadour, lace mits, erect ostrich plumes, or the complete costume of the Gibson Girl.

All were not a little sorry, I think, when Mrs. Carter's gavel at 2 p.m., adjourned the meeting and brought several hundred busy women back to this life of short skirts, close-fitting hats, skyscrapers, horseless carriages and—Whoopee.

"It was the nicest program we've had this year," breathed one member, happily.

CLUB WILL HEAR RABBI

Rabbi Ernest R. Trattner will be the principal speaker at the meeting of the Electric Club of Los Angeles Monday noon at the Biltmore. His book, "Unraveling the Book of Books," won the April grand prize of the Religious Book Club headed by Dr. S. Parkes Cadman. The book was dedicated to Marco Hellman, who will be a guest Monday. Frank S. Knight, superintendent of the Seal Beach plant of the Los Angeles Gas and Electric Corporation, will preside.

SUIT CALLS MINE STOCK DEAL FRAUD

Santa Barbara Capitalist Demands $174,250 Back from Four Aces Company

Another chapter is being written into the history of the Four Aces Mines Company, this time by civil court action which went to trial yesterday before Superior Judge Stutsman, wherein Albert Isham, millionaire Santa Barbara capitalist, is suing the mine corporation, its officers and others for $174,250 with interest at 7 per cent for one year. Fraud and misrepresentation are asserted.

The affairs of the Four Aces Mines Company recently were aired in the criminal court when L. B. Longnecker, president, and J. W. Garrity, treasurer, were tried on charges of violating the blue-sky law in the selling of the stock of the concern and were released on probation with the proviso they straighten out affairs of the company, which was incorporated in Nevada.

The suit now on trial was brought by Isham against Longnecker, Genevieve Longnecker; Garrity and Ivy Garrity, E. R. Drebin, secretary of the company and the Four Aces Mines Company.

The defendants are accused of misrepresenting the status of the mine company when Isham was induced to buy stock and he asks judgment for the amount he invested.

The defendants assert Isham had inspected the mining property and was thoroughly familiar with the corporation's papers before he purchased stock.

Isham, however asserts:

That he was induced to buy 470,000 shares of the stock; that the defendants told him the stock was legally issued and that there had been no violation of the Securities Act in selling it, also that they had a permit to sell the stock in California.

NEW SPEEDY AIR MAIL TO BEGIN MAY 1

Cross-Country Carriers of Western Express Will Reduce Time Half Day

With the inauguration of the new night schedule May 1, transit of air mail across the continent will be cut to one business day, according to details of the service announced yesterday by Western Air Express.

An east-bound plane will leave Los Angeles every evening at 7 o'clock and the mail thus dispatched will arrive at New York City at approximately daylight the second day thereafter. Mail will be en route only one business day and two nights.

Western Air Express announced that to provide for this service, it has purchased and accepted delivery of four especially constructed air-mail planes from the Boeing company. It is said they are the fastest planes which have been built for this type of service.

Under the old once-a-day mail schedule, mail that left this city at 7:34 a.m. arrived on the Atlantic seaboard late in the afternoon of the next day. It laid in the post-office over night at either terminal and it is to avoid this delay that the new night service is being inaugurated.

Mail that reaches the local post-office up to 6 p.m. will be sent on the night plane, and it will reach New York in time for the first morning delivery of the second day thereafter.

CONVICTIONS IN CLEANERS' ROW

Murphy and Delaney Guilty of Assault

Verdict Followed by Motion to Get New Trial

Second Union Official Acquitted by Jury

Charles W. Murphy of [illegible] Boulevard, president of the [illegible] and dyers' union, and [illegible] laney of 1928 North Cherokee Drive, Glendale, were convicted yesterday by a jury in Judge Sheldon's court of assaulting D. Janovics on August 1, during the progress of a campaign of terrorism asserted to have been waged by Murphy against independent cleaners and dyers.

Jeff Goodman, [illegible] an executive of the [illegible] quitted by the jury on the charge.

Following announcement of the verdict, Tom White, attorney for the convicted defendants, made an oral motion for a new trial. Judge Sheldon set next Wednesday as the date for hearing his motion for the motion.

Testimony introduced [illegible] yesterday included a statement by Janovics for Murphy and one of his witnesses, Meyer Kelley, who testified that Delaney was in front of the city a half-hour after the assault took place.

Placed on the stand by the prosecution, City Prosecutor Allen, [illegible] related how he was hired to [illegible] near Eighty-third street and Vermont avenue and there [illegible] with a piece of gas pipe [illegible] with rubber hose.

Detective Lieutenant [illegible] the police investigation and [illegible] the statements made by the defendants to police [illegible]

ALL READY FOR RODEO TOMORROW

Champions of Latin Saddle Will Compete Baker Ranch for [illegible]

More than [illegible] cowboys and cowgirls [illegible] will appear in exhibitions [illegible] a share of the [illegible] fourth annual Baker [illegible] near Saugus tomorrow.

The program, [illegible] back the true spirit of the [illegible] will start at 2 p.m. [illegible] bronco busting, will [illegible] fancy roping, steer [illegible] lays and pony express [illegible]

The Baker Ranch [illegible] be the largest ever [illegible] western rodeo, has attracted [illegible] every champion of the [illegible] ence, Pendleton, and [illegible] meets and national [illegible] will be at stake in [illegible] events.

Outstanding among the [illegible] fenders will be John [illegible] Merced cowboy who [illegible] more honors at the Baker [illegible] show than ever had been [illegible] dividual; Howard Tegland, [illegible] Ginnis, Perry Ivory, Al [illegible] Fay Adams. Prominent [illegible] will be Josephine White, [illegible] ed cowgirl; Lloyd Saunders, [illegible] Potts, Farris Williams, Bessie [illegible] Ace Gardiner, Bonnie Gray [illegible] Rual Slaughter.

The box offices at the [illegible] dium thirty-two miles [illegible] Angeles, will be open at [illegible] tomorrow morning. The [illegible] route to Baker Ranch is [illegible] newly paved and widened [illegible] through San Fernando, Newhall [illegible] Saugus. A special train [illegible] the Southern Pacific [illegible] row noon stopping at [illegible] Burbank and San Fernando [illegible] returning immediately after [illegible] rodeo.

WAR'S DEAD GET TRIBUTE OF BELGIA[illegible]

Leader of Royal [illegible] Band Places Wreath at Base of Monument

Eighty members of the [illegible] to Band of the Royal [illegible] Guards, with their leader, [illegible] Arthur Prevot, arrived in [illegible] geles yesterday morning [illegible] their respects to America's [illegible] who lost their lives in the [illegible] War by placing a wreath at the [illegible] diers' memorial in Pershing [illegible]

The band will repeat the [illegible] noon and this evening in the [illegible] harmonic Auditorium. In addition to [illegible] certs, L. E. Behymer is [illegible] the band during its tour of [illegible] ern California.

Prominent Belgian [illegible] of the American Legion [illegible] band on its arrival [illegible] escorted it to the City Hall, [illegible] lowing an introduction [illegible] from the tower of the City Hall [illegible] Belgian musicians were [illegible] ing Square, where Chief [illegible] presented with a wreath [illegible] Andre Ruszprul, [illegible] er. Capt. Prevot [illegible] morial address in which he [illegible] the gratefulness of Belgium [illegible] America and then [illegible] on the soldiers' [illegible]

Those in the welcoming [illegible] cluded Andre Ruszprul, [illegible] gian tenor; Charles [illegible] Consul; Mrs. [illegible] local Belgian relief [illegible] D. Lyon, Commander [illegible] County Council of the [illegible] Legion.

The band will go to San [illegible] tomorrow for two [illegible] Barbara next Monday and [illegible] Francisco later in the week. [illegible] musicians are making [illegible] of the United States [illegible] band was founded by [illegible] the Belgian [illegible] ences.

Houseware[illegible]
—at Seventh & [illegible]
Mezzanin[illegible]
Bridge Sandwich Cutter set, Spade, Heart, Club Diamond 29c
Breadstuffer White Round Oval Souffle, 6-oz. (reg. 35c)..... 29c
Pyrex Casserole with Nickel Frame, 6¾ in. round (reg. $2.50) $1.98
Royal Baki[illegible]
is the best kind to use. It is made from the [illegible] lutely pure and health[illegible] Young's stores.
Saturday [illegible]
—at All Yo[illegible]
Turkeys Fres[illegible] Hen[illegible]
Broilers Dry [illegible]
Pot Roast Fa[illegible] Se[illegible]
Corned Be[illegible]
Young's Best Boneless B[illegible]
Boiling Bee[illegible]
Willowbrook
Sausage 100% pure pound carto[illegible]
Young's Mark[illegible]
Phone DUn[illegible]
Wholesalers . . . Retailers
No Charge f[illegible]

...bley's Death

CONVICTIONS IN ... CLEANERS' RO...

Murphy and Delaney Fo... Guilty of Assault

Verdict Followed by M... to Get New Trial

Second Union Official W... Acquittal by Jury

Charles W. Murphy of 1600 W... Boulevard, president of the ... and dyers' union, and Riley D... laney of 1726 North Chevy C... Drive, Glendale, were convicted ... terday by a jury in Municipal ... Sheldon's court of assaulting ... D. Janovics on August 9, 1928, ... ing the progress of a campaign ... terrorism asserted to have ... waged by Murphy against ... pendent cleaners and dyers.

Jeff Goodman, 2802 Ganahl ... an executive of the union, ... quitted by the jury of the ... charge.

Following announcement of ... verdict, Tom White, attorney ... the convicted defendants, ... oral motion for a new trial. ... Sheldon set next Wednesday as ... date for hearing his argument ... the motion.

Testimony introduced by ... yesterday included a character ... ness for Murphy and one other ... ness, Meyer Keller, who ... that Delaney was in another ... of the city a half-hour before ... assault took place.

Placed on the stand by De... City Prosecutor Allison, Jan... lated how he was lured to a ... near Eighty-third street and ... mont avenue and there ... with a piece of gas pipe cover... with rubber hose.

Detective Lieutenant Hynes ... the police intelligence squad ... the statements made by the ... fendants to police into the ...

ALL READY FOR RODEO TOMORROW

Champions of Lariat ... Saddle Will Compete ... Baker Ranch for $8000

HARRY CHENOWETH

More than 300 of the most ... cowboys and cowgirls in the ... will appear in exhibitions or ... a share of the $8000 purse in ... fourth annual Baker Ranch ... near Saugus tomorrow.

The program, calculated to ... back the true spirit of the Old ... will start at 2 p.m. It ... bronco busting, wild steer ... fancy roping, steer bulldogging, ... lays and pony express races.

The Baker Ranch purse, said ... be the largest ever offered in ... western rodeo, has attracted ... tically every champion of the ... enbe, Pendleton, and Mexico ... meets and national champion... will be at stake in several of ... events.

Outstanding among the title ... fenders will be John Schn... Merced cowboy who last spring ... more honors at the Baker R... show than ever had gone to any ... dividual; Howard Tegland, Yer... Ginnis, Perry Ivory, Al Williams ... Fay Adams. Prominent cowg... will be Josephine Wicks, U.S.C. ... ed cowgirl; Lloyd Saunders, ... Potts, Faris Williams, Rose ... Ace Gardiner, Bonnie Gray ... Rual Slaughter.

The box offices at the ranch ... dium thirty-two miles north of L... Angeles, will be open at 8 o'cl... tomorrow morning. The main ... route to Baker Ranch is over ... newly paved and widened highw... through San Fernando, Newhall ... Saugus. A special train will ... the Southern Pacific station ... row noon stopping at Glend... Burbank and San Fernando, ... returning immediately after ... rodeo.

WAR'S DEAD GET TRIBUTE OF BELGIANS

Leader of Royal Gu... Band Places Wreath ... Base of Monument

Eighty members of the Symph... ic Band of the Royal Belgian ... Guards, with their leader, Ca... Arthur Prevost, arrived in Los A... geles yesterday morning and p... their respects to American dead ... who lost their lives in the Wo... War by placing a wreath on the ... liers' memorial in Pershing Sq...

The band will appear this afte... noon and this evening in the Pa... harmonic Auditorium in two co... certs. L. E. Behymer is sponso... the band during its tour of Sou... rn California.

Prominent Belgians and mem... f the American Legion met ... and on 'ts arrival yesterday m... scorted it to the City Hall ... owing an introduction to the ... rom the tower of the City Hall ... Belgian musicians went to Pers... g Square, where Capt. Prevost ... resented with a wreath by ... ndre Russeyrol, local Belgian ... r. Capt. Prevost gave a short ... sorial address in which he ... he gratefulness of Belgium to ... merica and then placed the wre... n the soldiers' monument.

Those in the welcoming party ... uded Andre Russeyrol, Belgi... an tenor; Charles Wemel, Belgi... onsul; Mrs. Willoughby Bab... cal Belgian relief worker; Geo... Lyon, Commander, Los Ange... ounty Council of the Amer... egion.

The band will go to San Die... morrow for two concerts, to ... arbara next Monday and to S... ancisco later in the week. T... usicians are making their first t... the United States, although t... nd was founded in 1830, 100 ye... e Belgians gained their indepe... ce.

...sert Killing Suspects Threatened With Death

RUNAWAY CHILD BACK AT HOME

Boy is Found Shivering in Darkness After Hiding Out All Night

After hiding out all night, James Grady Whitt, 7 years of age, was found at 4 a.m. yesterday and returned by police to the home of his father, H. L. Whitt of 1306 Girard street. Grady, as he is called, left the vicinity suddenly Thursday night after a small boy answering his description stepped on the starter of a neighbor's parked car and crashed it into a building a block away.

The child evaded search parties until early yesterday when some street car men discovered the disconsolate little fellow shivering in the dark near Pico and Girard streets. They turned him over to police, who took him home.

the large pool of blood that had trickled from the vehicle.

EVIDENCE SOUGHT

Capt. Bright announced he will make every effort to determine whether or not the blood came from a human being, and if so to trace the body to discover whether or not it was Marconia.

The inquest over Chulla's body was conducted in the Coroner's office earlier in the day by Frank Monfort, deputy Coroner.

E. E. Cummings, constable of Antelope Township, who made the original investigation, was the principal witness. He told of Ormsby and Chenoweth, former Federal prohibition agents, going to his office Wednesday afternoon informing him that they had shot Chulla during an altercation near the Cohen ranch, fifteen miles northeast of Lancaster.

One of the principal bits of evidence in the case was found by Cummings, according to his testimony, pointing to Chenoweth as the man who fired the fatal shot. This was a bullet from a small-caliber automatic pistol, similar to that carried by Chenoweth, Cummings said.

MONEY IN POCKETS

Dr. H. S. Savage, Lancaster physician, told of the two men taking Chulla to his hospital, but reported that the man was dead when he made his examination. The physician also told of finding a watch, and $200 in currency in the pockets of the victim.

W. L. Peters, assistant Federal prohibition-enforcement administrator for this district, took the stand and related his acquaintance with Chenoweth and Ormsby, stating that they formerly were employed as agents and informants, but that they were not in government service in any capacity at the time of the shooting.

Peters pointed out, however, that both men had come to him repeatedly asking to be commissioned as officers during the last fortnight that they might expose a large still combine which contended it had the protection of Federal agents. This request was refused several times, Peters said, but Chenoweth and Ormsby were advised to attempt to obtain the names of the agents, if any, who were extending protection.

Both Chenoweth and Ormsby declined to take the stand upon the advice of their attorneys. Chenoweth was represented by W. J. Ford and Ormsby by Leo Daze.

According to Constable Cummings, the two men told him they had gone to the Taylor ranch northeast of Lancaster, seeking evidence of the presence of a still on the day Chulla was shot. Driving into the yard they smelled mash, Cummings said, and started to drive away after talking for a short time with Chulla.

After they had left the Taylor ranch and had driven to a point in Kern county near the Cohen ranch, Chulla overtook them in another car with another man, the two men told Cummings, and an argument ensued. Chulla climbed to the running board of their car with a gun in his hand, Chenoweth and Ormsby asserted, and Ormsby grappled with him. In the fight that followed Chulla was shot in the right side. His partner fled across the desert and escaped.

Officers later found a large still on the Taylor ranch, they assert, and arrested Dewey G. Holden and accused him of operating it.

Chenoweth and Ormsby were taken in custody by deputy sheriffs from Bakersfield after the inquest where they will be taken pending further investigation and possible trial.

PUPPILO CONVICTED UNDER STATE GUN LAW

Convicted of violating the State gun law, Mike Puppilo, asserted Chicago gangster and one of the three defendants charged with the murder of August Palombo, yesterday was sentenced to serve from one to five years in San Quentin by Judge Wilson. The court granted Puppilo a stay of execution of sentence until the completion of the murder trial, which is scheduled to begin Monday. Motions for an arrest of judgment and a new trial were denied by the court.

Puppilo, asserted to be an unnaturalized alien, was tried on two counts of violating the gun law, which makes it a felony for an alien to possess a gun. Two guns were asserted at the trial to have been found at his place of residence when he was questioned about the Palombo slaying. A jury found him guilty on one count.

With Vito Ardito and Dominic Deciola, Puppilo is charged with the killing of Palombo, asserted bootlegger, last July.

Rites Conducted for John Woody

Funeral services for John Samuel Woody, assistant general sales manager of the Fox Films Corporation, who died the 17th inst. at his home in New York, were conducted yesterday afternoon at Pierce Brothers' chapel, 720 West Washington Boulevard. Temporary interment was in a receiving vault at the Little Church of the Flowers, Forest Lawn Memorial Park.

Mr. Woody was born in St. Louis thirty-nine years ago. He leaves his widow, Mrs. Lillian Woody; one brother, Oren F. Woody and three sisters, Mrs. Frank M. Berman, Mrs. Royce Ouvery and Mrs. E. Lewis Evans.

Great Britain now has one automobile to every twenty-one people.

RAVAGES OF TERMITES SHOWN

Library Display Tells Tale of Damage

This Once Was a Heavy Pillar

Katherine Eckman looking at a piece of heavy house pillar reduced to a honeycombed fragile mass by pests.

CLOSE-UP views of termites and examples of the damaging work they do are on display at the Los Angeles Public Library, first floor.

The exhibit includes pictures of the pests in their various life stages as well as actual specimens preserved in alcohol. On display also are examples of the ravages they cause. Pieces of once heavy house timbers reduced to a fragile mass of honeycomb-like structure are in the display, as are also many pictures showing houses, books, trees and other articles damaged by the insects.

It is intended by the exhibit to acquaint persons with the insects' appearances and with evidences of their presence, usually unsuspected until serious injury has been done, so that assistance may be obtained and their ravages stopped.

The display bears the warning: "When in doubt call the county horticultural department or the city building department."

Articles in the exhibit were provided by McEverlast Company, Inc., and Scientific Pest Control, both Los Angeles organizations. They are in charge of Helen T. Kennedy of the library.

War Veteran's Tragic End Due to Exhaustion

The story of another post-war tragedy—an ex-soldier who sought surcease from a tortured mind in the Hollywood hills and there lay down to his last rest—yesterday closed the police records in the case of Jack St. Claire, 32 years of age, who once roomed at 1642½ North Cahuenga avenue.

Since his discharge from the Army recruited for World War service, according to a report made by Detective Lieutenants Kynette and Sanderson, St. Claire weakened physically and mentally.

On February 15, last, he disappeared. On the 6th inst., his body was found in the hills. Unidentified at first, it was rumored that he might have been shot, but this theory was disproven by the officers' investigation.

"It is apparent that while wandering in the hills in an unbalanced mental and physical condition he overtaxed his strength and died from exposure or other natural circumstances," they reported.

He leaves a sister, Mrs. Laura Krajewske of Cleveland, who directed her brother's funeral arrangements.

Recital of Girl Causes Binding Over of Suspect

Testimony by Leona Laemmel, 422 South Comstock avenue, that Arthur A. Schneider, former salesman for the Victor Adding Machine Company, was a customer at her cafe at 118 Greenleaf street and that he stored there two of the five adding machines which he is accused of stealing, led Municipal Judge Ballard yesterday to order Schneider held for trial by Superior Court on a charge of grand theft.

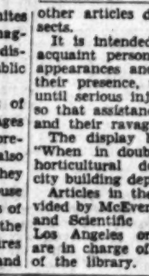
LEONA LAEMMEL

Schneider also was held on an additional complaint charging him with issuing five checks without sufficient funds, when Dep. Dist.-Atty. Bialock introduced evidence to that effect. The man was arrested in San Francisco, where he was convicted and paroled on bad-check charges. Bail was fixed at $3000.

NEW YORK MAN DIES AFTER ILLNESS HERE

Frederick T. Proctor, 72 years of age, of Utica, N. Y., died yesterday at the California Lutheran Hospital following an illness of two weeks duration. Mr. Proctor was identified with extensive business and civic interests in Utica, was a trustee of St. Luke's Home and Hospital there and a life member of the American Hospital Association. Mrs. Proctor left last night for Utica with the body.

The wave length of the Eiffel Tower radio station at Paris has been increased to 485.15 meters.

VAST PIPE-LINE PLAN OFFERED

Engineer Describes Gravity Aqueduct System

Economy Angle Set Forth to Water Group

Huge Revenue Possibilities Also Detailed

(Continued from First Page)

rate which Los Angeles now pays for its power, the gross annual revenue of $18,204,000 would pay the interest, depreciation, operation, maintenance and the entire principal of $296,000,000 in forty-three years. From the start, on the completion of the aqueduct, the water could be delivered in Los Angeles free with such a power sale. However, he said he feels that water and power each should pay for its share on the aqueduct, and so, with the water selling at 3 cents a 100 cubic feet and power selling for 2 mills a kilowatt hour, the entire project could be paid for in thirty-nine years.

Another feature, he said, is that in a gravity aqueduct it would cost no more to bring in 1500 second feet than 100 feet—just as cheap to run it full as half-full.

AMPLE SUPPLY

"Many years will pass," he said, "before we need the full 1500 second feet for domestic use. When 500 second feet are needed, 1000 second feet will be available to replenish our underground water supply. The surplus aqueduct water, delivered at no additional cost, could be discharged into every dry wash between San Bernardino and Los Angeles. These washes could be turned into perennial streams for thirty years or more. The San Bernardino artesian basin could be kept full and the surplus water would follow the Santa Ana River to replenish the underground water supply in Riverside, San Bernardino and Orange counties."

The water supply diverted at Bridge Canyon would be of better quality, he said, because below that canyon many mineral springs discharge very bitter water into the river. The gravity route would not be subject to interruption of service because of breakdowns in generators, pumps or water wheels, or transmission lines.

POWER FEATURE

If necessary, he said, the power feature could be left out of his project and the Boulder project used for power, in which event the Boulder dam power would not have to be used in pumping aqueduct water, but could all be put on the market. With the water selling at 3 cents for 100 cubic feet at this end of the aqueduct, without any power revenue, the project could be paid for entirely in forty-three years.

La Rue pointed out that detailed surveys no doubt would bring about changes in the proposed route. He noted, already, since he first evolved the plan five years ago, that a "short cut" in the route could be made via Bull's Head, saving fifty-four miles on the aqueduct. He urged that the plan be turned over to a consulting board of impartial engineers for detailed study and recommendations.

As to the apparently great mileage of tunnel work to be done, La Rue was frank to say that at first it appeared to be an insurmountable obstacle, but when he submitted the matter to competent tunnel engineers and contractors, they viewed the construction work as so elementary that they laughed at any idea that it could not be done within a reasonable cost.

TUNNEL BUILDING

He explained that in building a long tunnel such as contemplated, the work is not done by two crews working from both ends. The work is let out on a number of contracts, shafts are driven down at intervals and crews work both ways from each shaft. The longest interval between shafts would be around fourteen miles. Some fifteen years ago, about fifty miles of tunnel were driven in the construction of the Los Angeles Aqueduct from the Owens Valley. With the great development in machinery and methods, 182 miles of tunneling now is considered entirely feasible.

La Rue cited facts and figures in the construction of the great Shandaken tunnel in the water-supply system for New York City, driven through mountains, and finally culminating in a pressure tunnel eighteen miles long running under the city itself. It is the longest tunnel of any kind in the world.

FLOOD DAM URGED

La Rue also advocated the construction of a small dam on the Little Colorado, to prevent flash floods coming down and destroying coffer dams and other construction work. He also suggested that a power plant be constructed at this dam to furnish power in the construction of the larger dam. This should be done, he said, no matter what route is followed or what dam is built. "It will cost about $1,000,000 for this small dam and power plant, but in my opinion, it will be the best $1,000,000 investment you could make, whichever plan you follow," he said.

In suggesting that this project be turned over to competent, unbiased engineers for study, La Rue said: "Gentlemen, you are charged with the responsibility of providing a water supply to meet the growing demands of the cities of Southern California. What you do will affect the welfare and happiness of millions of people yet unborn. I feel sure that you will not take one step forward until you know where the other foot is going to land. Your decision will determine largely the magnitude of our future growth and the degree of prosperity our Southland shall enjoy during the coming generations."

At the conclusion of the presentation, following several questions, on motion of Director Hutton of Santa Monica, a vote of thanks was tendered to La Rue by the board. It also was directed that the matter be turned over to the board's engineers for study.

Housewares Specials

—at Seventh & Union Store
Mezzanine Floor

Sandwich ... 29c
Spade, Club Diamond ... 29c
White Oval Souffle, (reg. 35c) ... 29c
Casserole Nickel Frame, oval (reg. ...) ... $1.98

Fostoria Bridge set, tray, sugar & creamer. Blue, Amber, Rose and Green.... 95c

Wear-Ever Aluminum Steamer. 3-quart size. Three pieces (reg. 2.85)... $1.96

Wear-Ever Aluminum Frying Pan with wood handle. 9 inch ... $1.29

Royal Baking Powder

is the best kind to use for successful baking. It is made from the acid of grapes—absolutely pure and healthful. For sale at all Young's stores.

Saturday Specials

—at All Young's Stores

Turkeys — Freshly Dressed Hens, 8 to 12 lbs. — lb. 48c

Broilers — Dry Picked, 1½ lbs. and up — lb. 48c

Pot Roast — Fancy Chuck, Steer Beef, — lb. 23c

Corned Beef — Young's Best Boneless Brisket ... lb. 23c

Boiling Beef — steer — lb. 15c

Willowbrook Sausage — 100% pure pork, 2-pound carton ... lb. 40c

Young's Market Company

Phone DUnkirk 2201

Retailers . . . Retailers . . . Hotel Purveyors

No Charge for Delivery

Household Needs and Timely Suggestions by Sallie

FOR SUNDAY SALLIE SUGGESTS

BREAKFAST
Strawberries and Cream
Cereal
Crisp Bacon and Shirred Eggs
Crumpets
Coffee

DINNER
Avocado Cocktail
Roast Veal with Dressing
Green Peas — New Potatoes
Artichokes
Head Lettuce with Roman Dressing
Lady Baltimore Cake
Coffee

AT NIGHT
Lobster Newburg
Melba Toast
Hot Apple Pie a la Mode
Tea

Aren't you enjoying the country sausage I suggested last week that you buy at once from any one of the three stores of the Western Sausage Co.? If you have been hunting for sausage made out of government inspected eastern shoulder pork, seasoned to suit the queen's taste, you now know where to go! Just think, there are thirteen different ingredients in the seasoning—so you can depend upon its being the best ever. Go in today for a pound. The addresses are 300½ S. Broadway, 302 S. Hill, and 6400 Hollywood Blvd. A real treat is in store for you when you taste this marvelous sausage!

Mother's Day is May the 12th—don't you think it would be a splendid idea to have your photograph taken for "her"? Why, I can't think of any gift which would give greater pleasure . . . nor one which would make her happier. You should act at once on this suggestion for time is growing short. Go in right away to Witzel's Studio—making your appointment today for a sitting, and the photograph he makes for you we will wager will be the best likeness you ever had for Mr. Witzel is famous for his artistry. His portraits are distinctive and charming. Note these two addresses: 1011 W. 7th street and 6334 Hollywood Blvd.

To Test Colors—Make a strong soap solution and heat it till it is warm, but not hot; rub and squeeze a piece of the material in this for ten minutes; rinse in cold water and leave in the water fifteen minutes; wring out and dry. If color of material is not changed and the water not colored, it is reasonably fast for washing. For a more severe test, add some washing powder to the soap solution.

You will be simply amazed at the transformation to your silver wrought by the Peerless Platers, 239½ S. Spring (upstairs.) They do such fine repairing and replating of old, discarded pieces you thought quite worthless. Prices are ever so small too. Ring them up, why don't you—VAndike 5417 is the number to call.

All spots and stains can be removed much more easily before washing, as washing and boiling only serve to give stains a firmer hold. Fruit, tea and coffee stains are probably the most common; they will usually disappear, when fresh, if the stained portion is placed tightly in embroidery hoops, or held taut over a basin or bowl and hot water poured from a height over and through it.

Have I ever suggested that you take the blind-folded test in trying out Hughes Ice Cream? The wager is made that you can tell Hughes from amongst ten at least for it has that delicious something about it that other ice creams miss—mayhaps it is the fresh fruit juices which you instantly detect—or it may be the pure cream which delights your palate—whatever it is it is mighty fine and makes you buy every time from the near-by dealer who sells Hughes ice cream.

You have a treat sure enough in store for you today! At Mrs. A. M. Walden's Cake and Pastry Shop, 638 South Western avenue, there is going to be a marvelous special of Lady Baltimore Cake and oh so good apple pie. Adjectives fail me in describing the deliciousness of both! Hurry up and get your order in though, won't you?

An enameled tub or bowl can be cleaned, when thoroughly dry, by rubbing it with a cloth which has been dipped in turpentine and salt; afterward wash with clean warm water and wipe dry. Do not scrub with soap as this cracks the enamel. Kerosene and whiting make another excellent cleaner.

Have you ordered as yet a pound or more of Van Bus Kirk's "Karamel Kuts"? Once you try these unusually delicious caramels you will declare them the finest you ever tasted. You see, the very best of creamery butter, pure cream and sugar are used to make them. Why don't you phone in your order now for the desired amount—the address is 5120 3-4 Hollywood Blvd. (Morningside 17876.)

Cheese and Nut Sandwich—Cut slices of whole-wheat bread; spread them with cream cheese and chopped nuts, with butter added, and season well.

The one economical way to make grape juice is to buy Guasti Concentrated Grape Juice and dilute it with four parts water . . . making the finest beverage you ever tasted! You may not have heard as yet about the splendid product put up by our very own Italian Vineyard Company of Guasti, California, where they have 5000 acres of grapes under cultivation which give us the best concentrated grape juice money can buy.

But wait until you taste the cooling drink this Guasti juice makes, and wait until you prepare some of the frozen desserts you can make with it—the directions for which will be found in the booklet known as "Grape Drinks and Desserts," which is mailed or given you free when you send in your order for a quart or gallon of Guasti Concentrated Grape Juice to your grocer. In case he cannot supply you phone or write in to the Italian Vineyard Company, 1248 Palmetto street, Los Angeles, MUtual 2124, and they will very promptly attend to your order. You may think you want only a quart to start with but we make the guess that your very next request is for a gallon at least!

To Clean Black Silk—Brush and wipe it well, lay it on a flat table, right side up, and sponge it with hot coffee which has been strained through muslin; iron when partly dry. Black silk can also be cleaned by sponging dirty spots with water in which potatoes have been boiled.

Ever tried painting unfinished furniture? . . . if you haven't you have missed the greatest sport of your life. You see the simplest article absolutely unadorned, transformed into a stunning piece of furniture at a price which leaves you no end of delight . . . but you must have the best lacquer paint to work with and it is the best only which Mathews Paint Company carry, known as Pratt and Lamberts 61 Lacquer paint. You will find it goes on like a charm and leaves the surface smooth and even as can be. Now jot down won't you, these three addresses of Mathews Paint Co., 1245 S. Hill; Vine and Selma in Hollywood, and 740 E. Green in Pasadena. Try and go in this week if possible that you may have your old or new furniture ready for spring—when it comes!

To set the color in delicately colored handkerchiefs, add a teaspoonful of turpentine to a basin of lukewarm water and soak the handkerchiefs for ten minutes before washing; then wash as usual.

Morton's Iodized Salt is simply splendid for cooking and table purposes, for it pours so easily, being fine yet not so fine that it lumps. You know the slogan of the Morton's Iodized Salt—"When it rains it pours," and certainly no better statement was ever made. Now the iodized salt aside from its other attributes is beneficial to a marked degree. The iodine in it only amounts to .02 per cent—not enough to change the appearance nor yet the taste of the salt, but a sufficient amount to give to us the necessary amount of iodine our systems require. Do try Morton's Iodized Salt when next you order this commodity. It is very, very good, no doubt about it!

Banana Sandwich—Butter thin slices of whole-wheat bread and fill with thin slices of firm bananas, sprinkled with sugar and a few drops of lemon juice. Serve very fresh. Or, use thin-sliced bananas, moistened with mayonnaise.

To Clean Embroidery—Put it in cold water (blued, but not too deep,) and add the juice of a lemon; boil one-half hour, rinse in cold water and dry in the air.

To prevent mauve-colored prints and muslins from fading or running in washing, put a little soda in the water. Soda has just the opposite effect on mauves that it has on other colors.

At the Food Show at the Ambassador Hotel this week, I visited the Ben-Hur Drip Coffee booth, and was very much interested in listening to the comments of hundreds of women who came to be served with a sample of this delicious drip coffee.

One party was telling of having bought a pound of Ben-Hur Drip Coffee and a Hen-Hur Healthful Coffee Maker, going on to say that they had been using another popular brand of coffee for many years past, and while they thought Ben-Hur made very delicious coffee, just from habit on purchasing their next pound they went back to their old brand, thinking it would make just as good coffee as Ben-Hur in the Healthful Coffee Maker. The first morning this coffee was served the husband turned up his nose and asked the maid what was the matter with the coffee—simply miserable. The maid laughed and said: "This is some of the coffee you used to use and liked so well." The husband replied: "For goodness sakes, throw it away and get us another pound of that Ben-Hur Drip Coffee for tomorrow — my breakfast is ruined." The party stated that after trying the coffee once more this is actually what they had to do.

A week's use of Ben-Hur Drip Coffee and the Healthful Coffee Maker gets you accustomed to the delicious flavor of coffee without the bitter, astringent tannic acid, and indigestible, insoluble fats. You are spoiled for improperly prepared boiled or, percolated coffee thereafter. If the public could only be impressed with the advantages from a health standpoint of Ben-Hur Drip Coffee made in the Healthful Coffee Maker, there would only be one brand of coffee sold.

With Ben-Hur Drip Coffee every variety in the blend has been selected not only for delicious flavor, but for a quick releasing characteristic which makes it peculiarly adapted to the healthful filtrition system of making. Every particle of flavor is extracted from the Ben-Hur Drip Coffee when the water is poured once through. Brands of coffee blended for the boiling or percolating method generally have to be boiled to get the strength out of them. Regrinding such brands does not make a Drip Coffee.

I would like to hear the experiences of some of my readers who have tried this coffee on my recommendation. Won't you help me spread the good news that a more delicious and healthful beverage can be made from real coffee by letting me publish a story of the good results you are having.

You may not have known the following news before, but wait until we tell you again that you can actually operate an electrical refrigerator for $1.50 a month—think of it—or even less in some instances! . . . Is not that news of the best sort for you and "that ain't all"—to say in the vernacular—you may buy an electrical refrigerator exactly the way you do a radio . . . a little down and the rest in convenient monthly terms. Wonderful news, and just what we want to hear for where is there a woman in all this town and the ones adjoining who doesn't crave refrigeration which is electrical? It's the modern labor-saving method and it is but right she should have it!

There are many standard makes of electrical boxes—all will be shown and demonstrated to you without any obligation in the basement of the Bureau of Power and Light, at 2nd and Broadway. Let us show our appreciation for the low rates on electrical appliances which the Bureau has made possible, by going in this coming week and hearing about as well as seeing these electrical refrigerators.

Who wants to be too fat . . . it makes you uncomfortable and besides it isn't smart to be too large—but how to reduce easily do you ask and I hasten to answer, by means of Basy Bread which you know is sold by Youngs Market Company—corner of 7th and Union.

You eat a slice of Basy Bread with each meal—taking care not to eat any other kind of bread at the same repast. Indeed if you eat Basy Bread the Basy way there is every reason to believe you will lose two pounds a week . . . think of it! Now may we not urge you to write in or phone Youngs Market Co., right away for a loaf of this truly remarkable bread? Asking at the same time for one of the instructive leaflets telling you all about Basy Bread and what it will do for you. The telephone number is DUnkirk 2201. You will always be glad to find out about Basy Bread, of that there is no doubt.

BOUQUET SENT LONDONERS

Mrs. Hoyt's Collection of California Flora Will be Housed in Seperate Tent at Chelsea Show

Mrs. Albert Sherman Hoyt, State chairman of the conservation committee of the Garden Club of America, who is en route to England with a complete exhibit of specimens of California flora, will arrive in London on May 1, Mrs. Hoyt stated in a radio message sent from the Berengaria to friends here yesterday

The birds, reptiles and animals which Mrs. Hoyt intended to exhibit at the Chelsea show of the Royal Horticultural Society of England cannot be entered in the show, Mrs. Hoyt radioed. They will be given to the Royal Geological Society of England when the boat docks.

A special tent has been erected at the Chelsea show, however, to accommodate the large redwood trunks, shrubs from the redwood forests, ferns, varieties of redwood bark, small redwood trees, a collection of Death Valley sands and minerals, more than 100 desert plants and a number of cacti which Mrs. Hoyt is taking across the Atlantic to give the English a first-hand view of some of California's most interesting flora.

The California exhibit was taken to Boston early last month by Mrs. Hoyt and shown at the annual flower show of the Massachusetts Horticultural Society. It then was transferred to the Berengaria for the trip to England.

The London showing of California's redwoods and desert plant life will mark the first time Europeans have been offered a chance to view California's novel growths, it was pointed out by friends of Mrs. Hoyt yesterday.

The wild flower exhibit, including a majority of the flowers native to California, will be displayed in conjunction with the redwood exhibit and will be set off by a background of the redwood big trees of Richardson's Grove painted by Perry McNeely, head of the State exhibit department in Exposition Park. Mr. McNeely also has prepared a painted background for the desert display.

Fifteen men were required to prepare Mrs. Hoyt's exhibits. It took several months to collect the material she is taking to England.

International recognition for Mrs. Hoyt's activities in horticultural fields was accorded her when she won the international gold medal and the special medal of the Garden Club of America for a desert exhibit which she took east last year.

VORKAPICH BABY BORN

Birth of a baby daughter to Mr. and Mrs. Slavko Vorkapich at St. Vincent's Hospital Thursday afternoon, was announced yesterday. Vorkapich is a Slav painter and creator of the picture, "Hollywood Extra 9413," that won him a position as technical adviser with Paramount studios when the production, filmed with a toy camera on his kitchen table, was shown. Mrs. Vorkapich formerly was Miss Denyze Sentous, prominent in Santa Barbara society.

PUBLIC WEAL
THE TIMES-MIRROR COMPANY
OFFICE OF
HARRY CHANDLER, Pres. and Gen. Mgr.
MARIAN OTIS CHANDLER, 1 Vice-Pres. and Secy.
FRANK X. PFAFFINGER, Treasurer.
DIRECTORS
Harry Chandler, Marian Otis Chandler, Frank X. Pfaffinger, Mabel Otis Boone, Harry Carr.
Los Angeles Times
EVERY MORNING IN THE YEAR
DAILY FOUNDED DEC. 4, 1881.—48TH YEAR
RALPH W. TRUEBLOOD, Managing Editor.
Average for every day of March, 1929..... 127,482
Sunday only average for March, 1929..... 304,972
Average every day sale over March, 1929.... 31,902
OFFICES
Home Office, First and Broadway.
Branch Office, No. 1, 621 South Spring Street.
Washington Office, 1317-1319 National Press Club Building.
Chicago Office, 360 North Michigan Avenue.
New York Office, 342 Madison Avenue.
San Francisco Office, 740 Market Street.
Seattle Office, 2723 White Henry Stuart Bldg.
In addition to the above offices, The Times is on file and may be found by European travelers at the offices of the American Express Company in Paris, and 1, Rue Scribe, Paris, France. The names of California registered at the last-named address will be published in The Times at intervals.
LOS ANGELES (Loce Ahng, hayl ais)

MEMBER OF THE ASSOCIATED PRESS
The Associated Press is exclusively entitled to the use for republication of all news credited to it or not otherwise credited in this paper and also all local news published herein.

The Times aims at all times to be accurate in every published statement of fact. Readers who discover any important inaccuracy of statement will confer a favor by calling attention of the Editorial Department to the error.

No employee of The Times is permitted to accept any gratuity, in money or its equivalent, from any individual, group or organization having news or business relations with The Times. The public should clearly understand that it is unnecessary to pay anybody anything to get news into The Times and that any Times employee who accepts "gifts" calculated to influence his or her work for this newspaper is thereby rendered subject to immediate discharge.

Bad laws, if they exist, should be repealed as soon as possible; still, while they continue in force, for the sake of example they should be religiously observed.

—Abraham Lincoln.

Today's Bible Text

Seek ye the Lord while he may be found, call ye upon Him while He is near. Isa. lv:6.

ITCH FOR WAR

War is as old as human nature, but human nature is changing. It is not so relentless in its dislikes.

NO TIME AT ALL

Tom Jefferson was right. A man who never loses any time wouldn't waste time in complaining of want of time.

MAKING UP

When the modern maiden has a miff with her man is doesn't take her long to make up. Just a couple of dabs with her powder rag and a second helping from her lipstick and there she is!

MOIST TRESPASS

A Hollywood bootlegger was fined $2300 or 500 days in jail by an Artesia justice. There is no chance for the juices of Hollywood to impair the purity of the beverage that makes Artesia famous.

THE BIG AUDIENCE

It is now mentioned that the theaters of the world provide a weekly audience of 250,000,000 souls for the movies. Our studios have the greatest approach to universal mankind that the imagination could conceive. Even the radio is not as wide and convincing.

ON BUNKER HILL

The only way to raze Bunker Hill is to lower it and once more this great adventure is under way—at least to the extent of $40,000,000. There have been several battles of Bunker Hill and there may be another before all the interested property owners are signed up. But it is a sensational project and one that would hardly be attempted in any other day or age. There will be lots of enthusiasm in the old town the moment it is assured.

TALKATIVE MALES

Woman gets a divorce because the husband talked so much and so fast that she could hardly get in a word. If it had been the other way 'round there might not have been a divorce as even courts will recognize the right of the woman to monopolize speech in the home. If the lady cannot get in her verbal oar she is justified in walking out on her man at any hour of the day or night. A husband that talks all the time should be fed to the lions.

THIS FREEDOM

The big trouble with America is that we are too tender with our toughs. In his latest public utterance President Hoover expressed the thought in the assertion that the sympathetic mind of the American people has swung too far from the family of the murdered to the family of the murderer. We not only give our criminals the benefit of all the doubts, but we endow them with the freedom of the streets rather than the grim restraint of our jails. We must go into reverse.

THE GOOD-WILL SPIRIT

In his statement of America's attitude before the arms conference at Geneva Ambassador Gibson declared that the only way to consider disarmament is on the basis that as nations we are to be friends, not foes. That's the spirit that lives in the Kellogg treaties. With the technicians and militarists in charge the meetings would be the haggling of prospective enemies rather than the amiable concessions of neighbors and friends. In our dealings with other peoples we must gradually replace suspicion with confidence.

THE LONDON COPS

About once in a century the uniforms of the London police are changed. This is to be the year of the new deal and the familiar figure with the bell helmet and the long tight coat will disappear from the picture. The new bobby will have a snappy military cap with shining visor and a trim military blouse. His deadliest weapon will be an electric flashlight, which he may use on occasion for burrowing in the London fog. Whether the ancient Britons will take kindly to the innovation is another question. They may think their national defense is gone when they behold this new figure on the corner.

AMERICAN NEWS ABROAD

Suggestions for a plan to remedy the slanderous misrepresentation of the United States in the press of many sections of the world have been laid before the Associated Press and the American Newspaper Publishers' Association at the successive conventions of those organizations in New York. Such slanderous misrepresentation exists; virtually all the so-called American news offered to publishers in many countries consists of sensational accounts of crimes and scandals, reports of racketeerings and bombings, and the like, with little or no information of the constructive activities of the nation.

The picture thus gathered by foreign readers of the people of this country is far from attractive, and it is no wonder that dislike and distrust of the United States have been engendered—a feeling which may have serious consequences for the peace of the world. Foreign politicians, who, like politicians everywhere, are not slow to seize upon anything they may turn to personal use without regard to the consequences to others, take full advantage of this situation to enhance this dislike and distrust. It has its effect also in the commercial world.

It does not appear that, in the main, the foreign publishers are much at fault. A leading newspaper man of Melbourne, after a visit to the United States, recently expressed emphatic surprise and disgust with the character of American news offered to his paper; similar complaints have come from the Orient, and returning travelers from Russia tell the same story. It may be too much to say that the foreign news-gathering organizations are staffed with anti-American propagandists; but the effect is much the same as if they were.

Up to recent times, the same situation obtained in South America; but the extension of Associated Press service to South American countries, which formerly obtained all their news of the United States through prejudiced foreign sources, has largely operated as a cure. The improvement in relations between the United States and Latin-American countries in the past few years is without doubt traceable to this cause, at least in considerable part.

It is not that there should be anything remotely resembling a censorship. A censorship always defeats its own object by giving the impression that there is something to hide. The best way to combat poisonous propaganda is to offset it with the truth.

The plan spoken of above was advanced at a recent meeting of Pacific Coast members of the Associated Press, which passed a resolution favoring a direct exchange with Australian papers of Associated Press news for news of their own country. Such a scheme evidently is capable of extension to other countries. Crime news would not be excluded from such an exchange, but would be given only in its proper perspective.

Probably such a service could be furnished most easily and cheaply by radio, which has been proved practicable for long-distance communication in countless ways—one of the most striking being the manner in which Commander Byrd's South Polar expedition is being kept in touch with the rest of the world. Something like an international radio commission to allocate the necessary wave lengths might be found necessary to bring this about. But the manner of dissemination is not so important as the dissemination itself.

As a means for bringing about better understanding and hence better relations between the peoples of the world, the importance of a bettered reciprocal news service can hardly be exaggerated. The constructive and forward-looking activities in the United States so far outweigh the destructive—even though it be admitted, as President Hoover admitted, that there is much criminality in the United States—that if both were presented in their real proportions, the efforts of anti-American propagandists would be completely overcome.

JUDGE HARDY ACQUITTED

The State Senate, by a varying vote in no case near to conviction, has acquitted Judge Hardy of all the charges against him. The acquittal, of course, means that he remains on the bench for the remainder of his term unless he should choose voluntarily to retire. The term for which he was elected expires next year.

It seems to have been established that Judge Hardy had no corrupt intent, and while the circumstances were peculiar, and his conduct in some instances perhaps unethical, there was nothing which, in the view of the Senate majority, really justified such a drastic step as removal.

The whole case is an illustration, however, of the principle that no judge can be too careful, not only of his conduct while on the bench, but of his conduct off it, and that those judicial officers fare best in public esteem who avoid even the appearance of irregularity.

It is to be hoped that one result from the acquittal will be the final shelving of the McPherson case and all the details of that affair with which the public is so wearily familiar. There are more important matters to occupy public attention. In fact, the question of where the evangelist was while she was lost to public view never was of any great moment, though a good deal of public time and money were spent in trying to answer it. At least there need be no more wasted in that way.

VISITORS FROM BOSTON

The Boston Chamber of Commerce will shortly pay a visit to Los Angeles and look the town over. These social exchanges are to be commended and it would do our business men good to make a journey to New England and view the scene of our first national tea party. It is by rubbing elbows with one another that the land becomes fully Americanized.

LONG-DISTANCE WALTZ

An old-time pianist in Vienna played the ancient but popular Blue Danube waltz for eighty consecutive hours without stopping. He says that he has always been able to play in his sleep and this faculty made his stunt more simple. But who wants to listen to a waltz a week long? Maybe he wore earmuffs to spare his own sensibilities.

The LEE SIDE O' LA
By Lee Shippey

YOU might think, from a passing glance, that La Habra is the last spot in which one could find romance. Yet John Breckenridge Ellis, Missouri novelist, who spends his winters in La Habra, seems to have found plenty of it there. His latest book, "The Mysterious Dr. Oliver," is laid there and in Long Beach, and the publishers announce that it is so romantic and mysterious that they expect it to be more popular than any of Ellis's other novels, though he has written three "best sellers" in the past, and six or seven of his novels have been dramatized or screened.

Our Proudest Heritage

As to mystery, we used to think there was a good deal of that about La Habra. We'd never stopped there, but, hurrying through, it seemed to us a mystery that anyone should want to live there. But we visited the town the other day, and now we understand. What mainly makes a town is the people in it, and La Habra is neighborly, kindly and sweet. "It's a town in which no one can be a stranger," Ellis told us. "Our town in Missouri is famous for its old-fashioned southern hospitality. Yet we came here strangers, and neighborly kindnesses were showered on us such as one could expect only from his closest friends and relatives back East."

We told him of our friend down in De Luz, who avers that Southern California's finest spirit did not come from the pioneers or the '49ers, but

from those who came afterward, before citrus groves and irrigation and prosperity were here, when we had only climate. "Whole families came," he says, "because one member had to be here for health's sake, unselfishly enduring hardships and struggles, and getting in the habit of helping each other in this sparsely settled country. That helpful, co-operative spirit is what has made Southern California grow so great."

Ellis agreed that that sounded logical. "For certainly," he said, "we have found that spirit wonderfully prevalent in Southern California."

No Foolin'

They were having a merry social at the Methodist Church in La Habra the other night when the minister cried, jestingly: "Well, now, if anyone wants to be married, just step up." Immediately a young couple stepped forward, and the crowd laughed. That was playing the game and made it the minister's next move. Not to be outfaced, he proceeded in his best ministerial style, until both had said "I do." Then, while mock congratulations were being pressed on the young couple, the young man said: "Thanks, awfully, parson. We just got our license in Santa Ana about two hours ago and were driving along, not knowing just where we'd get married. We stopped at your house, but they said you were here, so we came right on over. But we never expected to have so many witnesses."

Local Records Imperiled

A Hollywood cynic thinks Harry Sinclair's money may keep him out of jail a long time. In fact, he may even get as many delays as Marco.

Putting on Dog

First prize for distinguished consideration of man's best friend goes to C. E. Peck of Corona, to whom our attention is called by the Corona Independent. Peck's dog was struck by a motor car and its hind quarters crushed so that they were paralyzed. But otherwise the dog was all right, so when veterinarian skill could do no more Peck had a little platform on rollers constructed to fit under the helpless end of the dog's anatomy. Now doggie patters and coasts about town, apparently as gay as and certainly more distinguished than ever before.

Inexorable Laws

G. B. writes us that Japan is by no means the only place in which the Diet makes the laws. The same rule, he avers, applies in many of the households of Pasadena.

Getting Epidemic

While the Legislature is in session, shouldn't it consider the advisability of a law limiting the number of new historic community pageants which may be added to the already lengthy list to, say, twenty a year? The pageant writers are manufacturing history at such a rate that nobody can hope to keep up with all of it.

BOYS' WEEK

Every dog has his day; but the dog's master is to have a whole week beginning April 29. The Protestant, Catholic and Jewish churches will unite. The boy is the tie that binds.

On Monday the central and branch libraries of the city will serve youth as never before. Boys' stories will be featured and the dreams of youth will be multiplied. Incidentally these flocks of human question marks will be refueled for continued flight.

One hundred and eighty-two boys will "fill" Federal, State, county and city offices. The boy as future citizen will sprout his wings. Youth is usually more just than age and it may be well to have some of the trying cases, that have been hanging fire, on the docket that day. Factories, stores and banks will be open for these young interrogation points to enter.

The greatest father-and-son gathering ever staged on the Coast will feature Wednesday in the Shrine Auditorium. Various organizations of men and boys in school, service club and civic body are affiliated in the demonstration. The big auditorium will be packed with boys and every boy will have his dad.

The unification of religious bodies stands out as a by-product. The boys are bringing the world together. They do not know the prejudices of their forebears. They play with boys of other faiths and find them to be both human and humane.

The boy is no longer a second-table affair. Nor is he a hand-me-down in clothes as in olden days. Youth now has precedence. He is served first. Nor is he endured as a necessary nuisance. His energies are harnessed to his dreams. He begins to feel his future. No longer brushed aside for being in the way, he is the main show. It may make him a trifle cocky at times; but realities crowd upon him soon enough and grind him into the ruts.

This is the boy's day—and week—and age. Now he has something to do beside acquire bad habits. The boy will soon be man.

DRYING UP DIPLOMACY

It is difficult for a full-blooded American to understand a diplomacy that comes to this country, sets up its legation and then proceeds to flaunt the Constitution. It is not a diplomacy that commends itself highly.

Taking advantage of the protection of international enactments for legations openly and brazenly to break the laws of any land is not the part of good judgment, much less astute diplomacy. What other nation would permit Uncle Sam to do the same on foreign soil?

Comes now an announcement that a bill is being introduced in Congress looking toward drying up foreign diplomacy.

In itself this may prove to be the best diplomacy. Liquor is reputed to loosen the tongue. More than one state secret has been spilled at a diplomatic banquet. A sober ministry from a foreign power may be the best protection of amicable relations. International squabbles doubtless have been started by hotheads superheated by drink. Drunken nations, like drunken individuals, more easily pick quarrels. Tongues lose their diplomacy when set on hair triggers by alcohol. World peace is safer in the hands of sober legations.

Even though international law defends a foreign government in establishing a law-breaking center in the capital of another country, at least common courtesy ought to dictate consideration. When the President of this republic is definitely committed to the dry regime, it ought to be sufficient for representatives from abroad to acquiesce to our customs. Anything less is insult.

Dry diplomacy is better than drink diplomacy. Bootleg diplomacy need have no terrors for America. A law looking after these little damp spots, instead of creating international complications, may save us from them. Why should our lawmakers stand being splattered over from these mud puddles in the capital? If names mean anything, most of the bootleggers of the country are foreigners. They should have no refuge in Washington.

When in Washington, let the world do as Washington does!

SAME THING

Coleridge said that silence does not always mean wisdom but Coolidge proves that it frequently does.

NOT SO BAD

At that some men are in bad company when they are alone.

THE FROGS
By James J. Montague

When little frogs divest themselves
Of floppy fins and tails
And hop along like tiny elves
Among the mossy vales
The violets twinkle all about,
The wrens and robins sing,
And past the shadow of a doubt
The sun has brought the spring.
And so all day and half the night
They tell the world of their delight.

When little frogs are bigger frogs,
And summer has begun
They sit and gloom on fallen logs
Beneath the burning sun,
Or further out across the pond
With sleepy half-closed eyes
They perch upon a lily frond
To snap at fleeting flies.
But when soft twilight comes along
They join together in a song.

But when the leaves come tumbling down
Like fish in scurrying schools
To fleck with flakes of gold and brown
The waters of the pools,
Half hid along the water's edge
The frogs repose all day
To sound from sheltering rush or sedge
A deep and mournful lay.
And like a bell that sadly tolls
They croak the sorrow of their souls.

(Copyright, 1929, by the Bell Syndicate, Inc.)

LETTERS TO The Times

[Name and address of writer must accompany all letters for this column. Letters of a personal nature or involving contentious religious questions are not acceptable.]

Generally Approved

LOS ANGELES, April 23.—[To the Editor of The Times:] The letter which appeared in The Times dated April 15 and written by Christine Sterling has certainly given expression to me and many other school children's parents.

In the first place I believe that many times the abilities of the children are entirely overestimated. They are given at times as many as forty mathematical problems to solve in addition to their other studies, and if the work is not handed in on time they receive no credit for them. In order to finish such an amount of school work they must sit up almost until midnight when they should be in bed by at least 9 o'clock. In the long run this will undermine their health. But what good is a trained mind in a diseased body?

Another thing to be taken into consideration is that children who are taking music, dancing, or who are in some other activity outside of school, must put in their practice in the afternoon after school, leaving the child tied down, not only in the evening, but also during the day, leaving no time for recreation of any sort.

B. W. GIESELMAN.

Demand for Action

HOLLYWOOD, April 23.—[To the Editor of The Times:] It is certainly gratifying to a mother to learn that justice comes to the front sooner or later. I am safe in saying that all mothers feel as I do that immediate action should be taken to abolish home work for our little boys and girls. In keeping with the swift age we are passing through they are crowding our children with studies to the extent that three-quarters of them are nervous wrecks.

Another grave mistake is the Junior High, allowing our boys and girls at an age several years too young to enter into the advanced stages of education.

Something must be done and I am sure it will if given a fair consideration.

RUBY MARSHALL.

Law Observance

LOS ANGELES, April 23.—[To the Editor of The Times:] As a subscriber to your highly valued paper, I want to congratulate you upon the editorial in today's Times on "The Duty of the Press."

When the papers of this country, generally, awaken to the need of holding law observance before the people, the bootleggers and hi-jackers will go out of business automatically, because there will be no business fo. them.

You are making a wonderful start and I hope and believe you will continue your splendid efforts.

B. L. HAMES.

Other Thousands

LOS ANGELES, April 24.—[To the Editor of The Times:] I should like to enlighten L. E. E. about this alimony business. He only reads a few cases of women getting alimony, but I am one of the many thousands who get nothing, although it was not I, but my husband, who wanted the good times. There are many of us who do not care to live with a "sporty" man and I really think a girl gets the worst of it. She gives up a good position thinking more of love than material things and suddenly finds herself disillusioned and has nothing but a heartache and sometimes is in a poor physical state besides, so what is she going to do? There are thousands of nice girls who want a home and real honest-to-goodness love, so please do not judge all by a few. R. N.

WHERE CAN I LEARN *Upholstery?*

BY LOUISE L. TEMPLE

[Prepared in co-operation with the Los Angeles evening high schools. Questions concerning free evening classes will be answered if stamped addressed envelope is inclosed. Address, Louise L. Temple, care of The Times.]

The development of the idea of comfortable seats can be traced from the linen cushions on the crude chairs and couches of the ancient Egyptians. The modern davenport, with its rich brocade or velvet covering, is the crowning achievement of centuries of striving after comfort in furniture.

The art of furniture upholstery is taught at Lincoln Evening High School, 3625 North Broadway. The instructor is Alexander Mackenzie, a practical upholsterer of many years' experience. Under his direction students learn all the phases of the art, and produce for their own use or for sale, easy chairs, rockers, cogswell chairs, davenports and other sorts of upholstered furniture.

The work is carried on in the same way as in the better class of custom shops, and students completing this course are able to enter the trade without the long period of adjustment so often necessary. There is no charge for instruction, and students wishing to enroll may phone CApitol 4920, or come to the class on Monday or Wednesday evening, from 7 to 9 o'clock.

It has always been plain to me that a sacrament serves the interests of the church administering it, but it has never been so plain that it serves the interests of the men and women receiving it.—[Rev. John Haynes Holmes.

HE WHO GETS SLAPPED

BY ALMA WHITAKER

The youthful male of the species whom we are honoring next week is just lumped into a two-inch paragraph in Roget's Thesaurus—along with "man, gentleman, sir, master, ashib, yeoman, wight, swain, fellow, chap, blade, beau, husband (married man,) Mr., mister, boy (youth,) male, he, masculine, manly, virile; unwomanly; unfeminine."

He gets another little innings under "youth" . . . as juvenile, junior, the rising generation, green, callow, budding, sappy, beardless, unfledged, etc., and again under "infant" . . . as kid, bairn, brat, chit, urchin, whipper-snapper, stripling, cadet, minor, master, colt, pup, tadpole."

"Adolescence," however, really proves the most complimentary heading, with "majority, adultism, manhood, maturity, ripe, flower of age, spring of life, man's estate, years of discretion, grown-up, marriageable, etc."

We can see for ourselves what a time the dear fellow must have deciding which appellation fits him best these days. He is inclined toward those "years of discretion" himself, except that parents and profs offer so little encouragement.

He is a little uncertain as to whether he really approves of this Boy Week idea. It makes a fellow so darn conspicuous, with the authentic grown-ups a bit smug and jocular, or most alarmingly psychologically serious. They seem to be playing a game at his expense. He hopes it really is for his benefit. He's a nice chap, and would not publicly doubt the righteousness and sincerity of these Boy Week stunts . . . prefers to think the grown-ups mean well and all that, but it's the very dickens to be nobody in particular for fifty-one weeks and then a stylish poppy show for one.

Of course it's up to him to be a good sport, generous, manly, loyal and all that . . . but it is just about 1 per cent of him that comes in for the super-boosting—the while the other 99 per cent have a sense of being neither one thing nor the other. That is to say they are sort of in the celebrations but not of them. It's all very well for the chosen elect who temporarily play—act as mayors, chiefs of the police, sheriffs, etc., or high-school principals, profs, deans, etc. . . . but after all if one has to be bossed around, one prefers a bona fide grown-up that is anyway supposed to know his job, and can conscientiously be regarded as "the enemy" on occasion.

So while the 1 per cent gets at least the sensations of those fancy words "majority, manhood, man's estate, years of discretion," the 99 per cent is quite apt to ponder on such words as "whipper-snapper," "pup" and even "tadpole" and regard Boy Week with considerable misgivings.

You see, about his age, a fellow begins to feel all sorts of individual stirrings, and to become a bit exclusive. Sure, he likes to be one of a "gang," but to his mind his gang is superior in so many ways that grown-ups don't understand. It's all right to be patronized in school and college, or even by ma and pa . . . but being jocularly, smugly patronized by organized publicity is a bit baffling, the more so the more complimentary it is. It makes a fellow feel so self-conscious, and frequently just silly. And the speeches . . . gee, what a lot of flapdoodle grown-ups can gush about boys in Boy Week speeches! One can excuse the women orators, they can't be expected to know what they are talking about, but when a male orator, who was once a boy himself, gets slushy and blurby, it's an awful test of self-restraint for the youthful male audience.

Even father, who is a fairly reasonable being for the rest of the year, can wax sort of weird during Boy Week. It is quite awful when mother takes the thing seriously—but thank heaven, she is usually content to josh a fellow a bit.

However, Boy Week is one of the things you have to see through as gallantly as you can—the grown-ups would be so disappointed if one didn't. They seem to get such a kick out of it.

KITCHEN-SINK SCIENCE

The housewife is often inclined to ask why kitchen sinks should be so low as to compel stooping, or closet shelves so high as to compel standing on a chair to reach them. All this may not be changed immediately—reforms move slowly—but there is a chance for change in the announcement that the American Home Economics Association, with 9000 member teachers of home economics and other experts, has been admitted to the Standards Council of the American Standards Association, where its members may co-operate with the representatives of engineering societies, the industrial organizations and the government bureaus forming that body.

Dr. Margaret M. Justin, president of the association, points out how the study of standards may aid the housewife. It may help to determine the best arrangements of kitchen utilities to save steps, the proper height, placing and design of stoves, sinks, tables and stools, the best types of cooking utensils, knives, brooms and brushes. It should aid in directing purchases, as large industrial companies and government services are aided by exact information.

Within the past few years economy as well as efficiency has been served by reducing the number and improving the design of standardized tools. Now the home maker is to have this benefit in regard to types of refrigerators, sheets and blankets, kitchen utilities and textiles needed for daily use. Such work, we are told, is being done already in twenty countries, with Germany, Russia, Czecho-Slovakia and Sweden leading the way. It was quite time we followed suit.—[New York World.

PEN POINTS

It might be worse. Suppose you had to work up a lather before barbering the lawn.

Simile for today: As dead as any town's main street at dawn.

Perhaps the ultimate in manners is for the man in the electric chair to offer a lady porter his seat.

Alas! By the time people grow Santa Claus, they get the notion that a cedar chest will keep out moths.

An optimist is one who has had teeth and reflects that he may die before it is necessary to get a plate.

A husband is like your nose. Your breath doesn't count until you try to hold it.

A normal wife is one who feels defrauded when her husband spends money to run his own people.

Vanity is the quality that prompts a man who is getting bald to feel cheated because his wife is getting fat.

Comforting thought: Public prints in other countries complain that the city governments are foolish, too.

Americanism: Chasing culture and jazzy life; choosing Lincoln and a President who is dignified.

If all the world were young and flappery, perhaps because you aren't living in better atmosphere.

The Governor of Texas once took a three-year course in seven months; he has learned even more in the last seven weeks.

The best rubbing motion consists in placing both hands against the edge of the table and pushing hard.

Brief history of a public citizen: He dodges jury service; he dodges taxes.

The triumphs of the modern pioneers suggest that an essential vitamin may be in eating tobacco.

A hick town is a place where a printed criticism of a public servant's public acts is taken as a personal insult.

Correct this sentence: "I'm making my living," said the wife, "so I never say or do a thing to handicap him."

Virtue is its own reward. Many a person is too honest to tell a lie, even to save a friend.

There is a happy medium between being a quitter and knowing when you have had enough.

Even in the schools of experience some of us never get beyond the kindergarten course.

A good manager is one who gets into lots of trouble without springing things on us we thought he had foreseen.

RIPPLING RHYMES by Walt Mason
SPRING CLEANING
Spring comes with all the array of lovely sights and sounds and goads me around and say, "Well, straighten up our grounds." Nature's making all shine, which in her place lie, we'll surely have to line, and make the whole bish fly. We'd not be with also-rans when cleaning up the week dead oats and old the from our premises by The skies are such a blue that shabby twice as bad, and we our woodsheds blue spread this clean-up Breathes there a man so dead he doesn't springtime urge to hencoop and the fence, and make If such there be go well, he lacks all is sore, and all his will tell, at Front store. rives the world everything sweet, and pride imbued homes look They'll rake sod and put path, and ning rod, needed bath. selves for li...seed oil then with quaint, whole shebang. Nature does ur to toilers brace themselves share.
(Copyright, 1929, by the Bell Syndicate, Inc.)
Greenley famous a governmant was there that French discover

HEALTH ADV... by Dr. Frank...
Spring Diet Co...
(Continued)
HOW TO USE STARCHES
...today's diet contains as m...
...starches as I believe any one sh...
...what wishes to remain in ...
...many who have followed this ...
...series of articles have been wa...
...me when I would pres...
...rice and potatoes.
...Frankly I do not believe ...
...that entirely starchy foods are ...
...necessary in the diet, never ...
...I knew that so many are ...
...starchy foods and will insist ...
...them whether or not I rec...
...them.
...Some starchy foods are use...
...among best to use either t...
...getting the least amount ...
...rice, or to use those star...
...which are rich in other food ...
...such as protein, organic ...
...and vitamins. The potato and ...
...of mush are two foods cont...
...the least amount of starch ...
...of these so-called "starc...
...
...BEST WAYS TO USE GRAIN
...Most of the other starchy fo...
...from the grains, or foods made ...
...flour from grains. In my opin...
...service to use denatured f...
...which all of the bran ...
...has been removed. You ...
...wholewheat and whole g...
...almost any store. The wh...
...can be used for mush, or ...
...ground wholewheat f...
...into muffins.
...In using these points, I w...
...that the best starchy foods ...
...are potatoes. Hubbard squa...
...made from wholewheat ...
...oats, or muffins from wh...
...or cornmeal, stewed corn ...
...on the cob in season.
...Now, just how are you to ...
...to your diet?
...STARCH COMBINATIONS
...One egg, toast and stewed f...
...which may be changed slig...
...morning wholewheat muffins ...
...toast, or using only one egg ...
...small amounts of wholewh...
...
...For the noon meal, if you h...
...used any starchy food ...
...today, you could try using ...
...Irish potato or baked Hubb...
...cook along with the nonstar...
...vegetables.
...Cornstarches should be used ...
...evening meal, which should ...
...to be kept as a "protein" m...
...with which all starches should ...
...eaten.
...It is best to leave out even th...
...meal if there is any tendency ...
...to have gas, to catarrhal di...
...as in diabetes, tuberculosis, or ...
...any other where starches should ...
...be restricted.
...Experiment with one of th...
...starchy food additions with ten...

Kellogg's PEP BRAN FLAKES WITH WHEAT
IMPORTANT — Kellogg's P... ALL-BRAN — another Kellogg ... tend to re...
BETTER BR...

PEN POINTS

It might be worse. Suppose you had to work up a lather before barbering the lawn.

Simile for today: As dismal as any town's main street at dawn.

Perhaps the ultimate in good manners is for the man in the electric chair to offer a lady reporter his seat.

Alas! By the time people quit to grow Santa Claus, they get the notion that a cedar chest will keep out moths.

An optimist is one who has bad teeth and reflects that he may die before it is necessary to get a plate.

A husband is like your breath. Your breath doesn't distress you until you try to hold it.

A normal wife is one who feels defrauded when her husband spends money to support his own people.

Vanity is the quality that prompts a man who is getting bald to feel cheated because his wife is getting fat.

Comforting thought. The public prints in other countries complain that the other governments are foolish, too.

Americanism: Choosing a wife and jazzy life; choosing a leader and a President who are dignified.

If all the world seems busy and flappery, perhaps it's because you aren't invited into a better atmosphere.

The Governor of Louisiana once took a three-year college course in seven months, but he has learned even more in the last seven weeks.

The best reducing exercise consists in placing both hands against the edge of the table and pushing back.

Brief history of a prominent citizen: He dodges cars; he dodges jury service; he dodges taxes.

The triumphs of the hardy pioneers suggest that some essential vitamin may lurk in eating tobacco.

A hick town is a place where printed criticism of a public servant's public acts is taken as a personal insult.

Correct this sentence: "Besides making my living," said the wife, "so I never say or do anything to handicap him."

Virtue is its own reward. Many a person is too good to tell a lie, even to save a friend.

There is a happy medium between being a quitter and never knowing when you are licked.

Even in the school of experience some of us never seem to get beyond the kindergarten course.

A good memory gets a man into lots of trouble. It is always springing things on him he thought he had forgotten.

RIPPLING RHYMES
by Walt Mason

SPRING CLEAN-UP

Spring comes with all its glad array of lovely sights and sounds and guod mes[s] around and say, "We'll have to straighten up our grounds a[fter] Nature's making all things shine, which in her jurisdiction lie, we'll surely have to get busy line, and make the winter's ruin bish fly. We'd not be chumps with also-rans when Nature cleaning up the world, and dead cats and old tin cans from our premises be banned. The skies are such a heavenly blue that shabby things look twice as bad, and so we'll paint our woodsheds blue, and help spread this clean-up fad. Breathes there a man with soul so dead he doesn't feel the springtime urge to paint the hencoop and the shed, and fix the fence, and make a splurge? If such there be, go mark him well, he lacks all pride, his head is sore, and all his frailties will tell, at evenings, in the Front store. When spring arrives the world's renewed, everything seems fresh and sweet, and men with wives pride imbued will make their homes look trim and neat. They'll rake the rentas from the sod and put new gravel on the path, and polish up the lawning rod, and give the place needed bath. They'll blow themselves for standard paint, seed oil of proper tang, then with colors queer and quaint, they'll beautify the whole shebang. Since Old Dame Nature does her part to make the world so bright and fair, ur to toilers in the mart share.

(Copyright, 1929, by the Chicago Tribune Co.)

Greenley Island, where lived the famous German airship inventor, was there that Jacques Cartier, French discoverer of the St. Lawrence River, first landed in 1535.

HEALTH and DIET ADVICE

By Dr. Frank McCoy

Author of "Tell Your Troubles to Hamstra"

Dr. McCoy will answer personal questions on health and diet, addressed to him at the Los Angeles Times. Inclose stamped, addressed envelope for reply.

(Continued from Spring Diet Course now running)

HOW TO USE STARCHES

Every diet contains as much starch as I believe any one should use unless to remain in good health.

Those who have followed this series of articles have been waiting to see when I would prescribe starchy foods. I do not believe that starchy foods are ever necessary in the diet, nevertheless, I know that so many are fond of starchy foods and will insist on using them whether or not I recommend them.

When starchy foods are used it is best to use either those which contain the least amount of starch or to use those starches which are rich in other food elements such as protein, organic salts, vitamins. The potato and Hubbard squash are two foods containing a low amount of starch of the so-called "starchy" variety.

WAYS TO USE GRAINS

Of the other starchy foods the grains, or foods made of grains. In my opinion, it is best to use denatured flour after all of the bran and germ has been removed. You can get cereals and whole grain flours at any store. The wholewheat flour is best used for mush, or the coarse wholewheat flour for muffins.

Cereals should be cooked and not overprocessed and should be used in preference to the denatured kind. Oatmeal makes an excellent mush, and may be used for making muffins.

Another way to use oatmeal is to cook it as a mush. There are excellent brands of rolled or cut oats on the market, and it has been the custom to refine them. Rolled oats are made from the whole grain afterthey are passed between rollers with heavy pressure.

In addition to these points, I would suggest the best starchy foods to use are potatoes, Hubbard squash, muffins from wholewheat or graham flour, oatmeal, stewed corn, or hominy in the cob in season.

Now let us see just how are you to add starchy foods to your diet?

STARCH COMBINATIONS

Fruit, toast and stewed fruit may be changed slightly, using wholewheat muffins for toast, or using only one egg and a small amount of wholewheat flour.

For the noon meal, if you have used any starchy food at breakfast, you could try using a baked potato or baked Hubbard squash along with the nonstarchy vegetables.

Starches should be used with the evening meal, which should also be kept as a "protein" meal with all starches should be omitted.

It is best to leave out even these starches if there is any tendency to overweight, to catarrhal disorders, tuberculosis, or any disease where starches should be omitted.

I shall start with one of these menus and additions with tomorrow's menu, and look for the last article in this series, which will be published Monday and which will contain a general regime for you to follow afterward.

QUESTIONS AND ANSWERS

Muscle Jerk

Question: J. G. C. asks: "Will you please tell me that causes a twitching of my arm and leg? It seems to be a muscle that jerks. It started with my arm but has gone to my side. Can it be stopped?

Answer: You need a good diagnosis of your case to determine what is causing the muscles to jerk. If the side now being affected is on the same side as the arm and leg which jerk, it may be due to a brain tumor or some other cerebral irritation.

Frog Legs

Q.: J. H. W. writes: "I recently heard of a case of stomach trouble that was cured by eating frog meat. I would like to have your views on this subject of feeding stomach cases with frog meat."

A.: Frog legs are a remarkably good form of protein easily digested and nourishing, but I do not believe they are of any special benefit in overcoming cases of stomach trouble.

Cataract

Q.: Mrs. W. writes: "I would like to know if there is any treatment that will restore cataract eyes."

A.: It is sometimes possible to stop the formation of cataracts through adopting hygienic ways of living, but this is usually not advisable after the cataract has really started. It is generally better to let the growth continue until it reaches a size where it can all be removed by a skillful surgeon. There is a fair percentage of good results from these operations. It is often necessary to remove the entire lens of the eye, but wearing glasses with heavy lenses will substitute for the one removed so that often a patient can see just about as well as before the cataract started to grow.

(Copyright, 1929, by Bell Syndicate, Inc.)

Man Hangs Self in Home Garage; Nerves Blamed

J. C. Kuhlekamp, 55 years of age, of 403 West Fiftieth street, hanged himself yesterday in a garage at the rear of his home. He put a rope over a rafter, adjusted the noose around his neck and jumped from a stepladder. The suicide was discovered by Mrs. V. Yohn of 405½ West Fiftieth street, when she went into the adjoining yard. Detective Lieutenant Holt, who reported the suicide, found the man had left the following note to his wife:

"Mother, Dear, Oh what a fool I have been. I've made a failure of my life. My policy will take care of you. Sell all. My back and nerves are too much for me. Goodby."

Kuhlekamp leaves, besides his widow, two daughters, Mrs. Ralph Emerson of La Crescenta, and Mrs. A. Long of Whittier, and a son in Ohio.

BETTER FLAVOR AND MUCH CRISPER

THE famous flavor of PEP which is so delicious! Plus an unusual crispness that stays to the last spoonful.

Enjoy this extra goodness in Kellogg's Pep Bran Flakes. They're so good for you too. They have the food elements and mineral salts of the wheat. Just enough bran to be mildly laxative. Fine for children at any meal. Serve with milk or cream.

Sold in the red-and-green package. Made by Kellogg in Battle Creek.

Kellogg's PEP Bran Flakes

IMPORTANT—Kellogg's Pep Bran Flakes are mildly laxative. ALL-BRAN—another Kellogg product—is 100% bran and guaranteed to relieve constipation.

BETTER BRAN FLAKES

YOUR BABY AND MINE

Mrs. Eldred will be glad to answer all questions pertaining to babies and children. A stamped and self-addressed envelope, forwarded to this office, will bring a personal reply.

This department offers leaflets on weaning and feeding the child from 6 weeks to 6 years, prenatal care and diet for the nursing mother, constipation, eczema, outfits for the new baby, sleeping, walking, teething, thumb-sucking, ammoniacal urine, bed wetting, training in cleanly habits, periods of nursing, cod liver oil, orange juice, hives, worms, vomiting, refractory children, prune juice, lime water, rupture, styes and boils and cradle cap. Before asking a personal question about one of these subjects, it is better to send a self-addressed stamped envelope for the leaflet you need. If your particular problem is not covered in the above list, Mrs. Eldred will be glad to give you a personal reply.

FLIES STILL A MENACE TO BABY'S HEALTH IN SUMMER

The fly season begins early. The weather warms up and we notice a fly buzzing about. That is the time to put in the screens before the fly brings all his relations to make your home his camping ground for the summer.

People get used to flies. They get used to seeing them crawl all over the food on the table, the baby's face, the refuse in the kitchen. It is the fact that we get used to flies, so that they seem more of a discomfort than a health menace, that is the real danger. Where there are children the danger is exaggerated. Flies are well-known carriers of filth. They are in no way particular where they drop this filth, and food which has been contaminated by them is both unfit from an esthetic standpoint to be put into anyone's mouth and a frequent couse of disastrous illneases to the baby and small child.

We should feel horror when we see a fly walking on baby's face or hands, not only because the baby is made so miserably uncomfortable by it, but because of the dirt and germs which cling to the fly and are dropped wherever he alights.

IT'S AN OLD STORY

I am conscious as I write of how many, many times this has been said. And yet we still have flies, they are still dirty flies, and in some neighborhoods they make life almost a torture to small babies. Evidently one must keep on saying this until homes at least are kept free from flies with the same thoroughness with which we battle dirt in any form.

If one can't afford screens, one can always manage cotton netting tacked on securely. All of the known methods of keeping an interior free from flies should be applied vigorously every day in the summer. Food must always be kept covered. Baby's crib or buggy should have its own netting, which is slipped over it during nap periods.

DARKEN HOUSE ONCE A DAY

If the house is darkened once a day and all the blinds drawn down tightly the flies will flock to any open bright spot. If this bright spot is the door, the screen can be opened and the flies shooed out. Then the depleted army can be more easily extinguished.

The odor of food draws flies so that the kitchen needs screens without a tear. Garbage draws flies, so that the garbage should be wrapped in paper or covered securely when put into pails.

Soiled diapers should be kept in covered pails until ready to wash.

Simple, trite warnings, these. The careful housewife knows them all; she does them, because she hates a fly even if she knows nothing of his menace to her baby's good health. It is the mother who believes that flies are an evil which are an unavoidable part of summer, and who makes only feeble efforts to get rid of them, who should heed these warnings.

Sand Kicks Up More Trouble

An appeal to City Attorney Stephens on the problem of what to do about sand on the seashore at Point Fermin in front of the property of H. J. Pinney, one of a number of landowners who sued the city during the fill which made Cabrillo Beach, has been made by the Playground and Recreation Commission, following complaint made by Edward R. Young, attorney for Pinney.

The property owners won an injunction suit a year ago to stop the fill in front of their holdings, and the playground and recreation department constructed a sea wall at the foot of Fortieth street to control the sands. The sea wall broke and the sands again caused complaint.

GUIDING YOUR CHILD

THE OTHER EXTREME

By Mrs. Agnes Lyne

Betty's mother spoke with unconscious fervor:

"I want Betty always to remember her birthday as a day when she had everything her heart desired. My own mother never planned any nice birthdays for me and I want Betty's to make her feel that being a birthday child is a gay and important business.

"Her birthday comes the end of this month and, of course, she is going to have a grand party. I've gotten some of her presents already, a set of unbreakable tea things, a little rubber apron to wear when she does her dishwashing, a miniature dish mop, and best of all, a marvelous electric stove that really works.

"It has an oven and kettles and pans. The woman who sold it to me says Betty actually will be able to bake all sorts of things in the oven. Now I must find her a doll bed and a baby doll, with clothes that she can take off and put on. And I wonder whether she wouldn't enjoy one of those laundry sets, too?"

I believe Betty's mother stopped at this point simply because she ran out of ideas.

One wonders whether Betty's birthdays, celebrated in such heroic manner, will succeed in providing the bliss at the moment and the pleasure in retrospect for which her mother hopes. Because she was starved for festivity and gifts and limelight, her little daughter is on the way to being surfeited with them.

The end result in character is likely to be more unfortunate in Betty's case than in her mother's. For while her mother was hurt and deprived, Betty is likely to become spoiled and selfish.

In correcting the mistakes made by our own parents, unless we use the head as well as the heart, we will succeed only in making blunders even more serious than theirs.

DELAY WON IN TRIAL OF BOB SHULER

Pastor Will Face Court Monday on Accusation of Libeling Catholic Order

On motion of Defense Attorney Paul D'Orr, trial of the Rev. R. P. (Bob) Shuler, pastor of Trinity Methodist Episcopal Church, South, charged with criminally libeling the Fourth Degree Knights of Columbus, was set over until 10 a.m. Monday, when the case was called in Municipal Judge Pope's court yesterday.

Attorney D'Orr told the court he had another case in Superior Court yesterday morning that would interfere with the Shuler trial and asked that the matter be put over until yesterday afternoon. It developed that Judge Pope also had a short case yet to try and it thus was decided to postpone the pastor's trial.

Shuler appeared in court with a large number of his followers. Deputy City Prosecutor Paul Hornaday and Special Prosecutor Cannon also were on hand and declared themselves ready to proceed immediately with the trial.

Bids Requested for State Game Farm Buildings

The State Department of Public Works yesterday called for contractors' bids for the erection of buildings at the State Game Farm, Chino. The buildings include married help's quarters, single help's quarters and an incubator house. All are to be of wood-frame and stucco construction, single story, concrete foundations and shingle roofs, with a total floor area of approximately 3100 feet.

Bids must reach the State Architect, Sacramento, by May 14, next. Plans and specifications are on file here at Room 1025, Associated Realty Building. These plans and specifications may be obtained by direct application to the Division of Architecture, accompanied by a deposit of $25 for the set. Bids will be opened and read on May 14, after the 2 p.m. closing limit.

CHEF WYMAN'S RECIPES

Every Tuesday and Friday at 1:30 o'clock Mrs. A. L. Wyman will conduct a free class and demonstration of good cookery in the lecture room of the Southwest Building, 130 South Broadway.

BREADED HAM CUTLETS

Remove the fat from a thick slice of ham and cut in pieces for serving, if too salt, cover with lukewarm water and let stand for thirty minutes, drain, wipe and dip the pieces into flour, then beaten egg, and then in sifted soft bread crumbs, place in a hot saute pan the fat that has been removed from the ham; fry it out, place the breaded cutlets in the fat and allow to brown slowly on both sides. Make a white sauce of two tablespoonfuls of butter, one and one-half tablespoonfuls of flour, and one cupful of milk, pour this over the ham, place in the oven and bake until tender.

STRAWBERRY COTTAGE PUDDING

Beat two tablespoonfuls of butter to a cream with one-third of a cupful of sugar, add one well-beaten egg, and beat until smooth, sift one cupful of sifted flour with two teaspoonfuls of baking powder, and a few grains of salt, add the flour to the butter mixture with a half a cupful of milk and beat smooth. Pour into a floured and butter column tin, and bake in a moderate oven thirty minutes; turn out on a platter, remove the center, and fill with mashed strawberries to which sugar has been added. Serve with a whipped cream sauce.

WHIPPED CREAM SAUCE

Beat the white of one egg until foamy, add one cupful of thick cream and beat until thick, add half a cupful of sifted powdered sugar, and one teaspoonful of orange extract.

SPANISH EGGS

Heat two tablespoonfuls of oil in a saute pan, add half a cupful of finely chopped onions and stir and cook until the onion is light brown. Add two cupfuls of canned tomatoes, a half a teaspoonful of salt, one teaspoonful of chili powder one cupful of mushrooms, pieces and stems, and four tablespoonfuls of finely chopped ham, stir and cook for three minutes. Have six unbeaten eggs in a dish, and when the sauce is thoroughly cooked, carefully slide the eggs onto it and let cook until the eggs are set. Lift the eggs out onto squares of buttered toast, placed on a hot platter, pour around the sauce and serve.

NORMANDY SALAD

Cook four cupfuls of shelled green peas, drain, add to them one teaspoonful of sugar, one teaspoonful of salt, half a teaspoonful of paprika, and allow to cool. Mix with them, one and one-half cupfuls of chopped walnut meats, and half a cupful of French dressing, let stand for thirty minutes, drain off all the liquid, mound on lettuce-covered plates, garnish with mayonnaise and radish roses.

Mrs. Wyman does not reply to letters, but requests for recipes are answered in the department, PRACTICAL RECIPES, published every Tuesday.—(All rights to reproduce reserved by A. L. Wyman.)

Coulter Dry Goods Co
FOUNDED in 1878

Have You Noticed the Renewed Popularity of Nets for Draperies?

Interior decorators are returning strongly to nets, and small wonder, for they possess remarkably graceful draping possibilities and are exquisite in design.

Panels of Fine Filet and other weaves are shown in diversity, many with yardage to match which makes it easy to plan for windows of odd sizes.

Curtains—that show the modern styles at their best, and are likewise durable, are also displayed in a profusion which makes choosing a real pleasure.

Panels $3.75 to $7.50 Each
Materials $1.25 to $2.50 a yard
(Second Floor—Coulter's)

Tub Dresses For Girls
$1.95 & $2.95

Ideal for bright summer-day and school wear—these sleeveless dresses in prints, flowered dimities and checked batiste. Plenty of colors and styles for girls of 7 to 14 years.
(Girls' Wear—Fourth Floor)

Plain and Printed Silks Values at, yard $1.95

The color range in these Spring silks, all of standard qualities, is very complete, adding much to the interest of the low price:

40-inch Printed Crepe
40-inch Flat Crepe
40-inch Crepe Chiffon
35-inch Sun-Shan and Rajah
40-inch Printed Chiffon
40-inch Georgettes
40-inch Printed Yo-San
28-inch Chinese Damask
(Second Floor—Silks—Coulter's)

Some of the Smartest Woolens Are Surprisingly Inexpensive

For instance, take these three groups, all of them containing woolens now in the height of fashion, and note how small their prices are!

Lot 1
54-inch Tweeds, in stripes, plaids and checks—just the thing for clever suits or separate coats.
$3.95 Yard

Lot 2
Wool Georgettes, French Crepes and Homespuns — women buy these 54-inch materials for ensembles; good shades; special.
$2.95 Yard

Lot 3
Novelty Tweeds, Border Tweeds and Covert Tweeds—all new for coats and ensembles; late colors.
$3.50 to $5.00 Yard
(Second Floor—Coulter's)

Luggage Sale Ends Tuesday Night

Interesting Prices on Essential Toiletries

Bring the list along and select for needs perhaps even not immediate:

Lerys Perfume—Rose de Sheron and Chypre ..$1.65, $2.65, $3.65
Lerys Bath Powder $1.65
Lerys Bath Salts $1.65
Lerys Talcum—in Rose de Sheron and Chypre odors 75c
Imported Wash Cloths 45c
Make-up Boxes $3.95
Musical Powder Boxes — blue, green, rose $3.95
Epsom Bath Salts—5-lb. sacks .....Three for 95c
Guaranteed Atomizers $1.95
Coty's Perfumes — L'Origan, Paris, Chypre; 1⅛ oz. $2.95
Kleenex ...39c; Three for $1.10
Jergen's Toilet Soaps—seventeen cakes for $1.00
Inecto Hair Dye $3.65
Face Towels—pastel colors..79c
Dr. West Tooth Brush — and tooth paste, both for 50c
Raffy Voici Paris Perfume, 3½ oz. bottles $2.95
Coulter Tooth Brushes..... .....25c; 3 for 65c
English Tub Soap, cake.....29c
Box $1.65
(Main Floor—Coulter's)

Sports Tennis Frocks In Silk Crepe

A surprisingly heavy quality of silk crepe goes into these inexpensive frocks, made up in a variety of becoming fashions—sleeveless, with vest effects or narrow pleating as trimming—tiny tuckings or pleats on many of them.

$10.95

Shown in summer's pastel shades they make an ideal "fill-in" frock for almost any informal occasion—you will want two or three at the little price!
(Fourth Floor—Coulter's)

Slipons with Hose to Match

Men's plain colored slip-on sweaters with golf hose to match, in Jacquard design. $8.50

Sleeveless Sweaters—all-wool, in plain white, blue, green or Burgundy ...$5.00
Lisle Golf Hose—plain tan, green, blue, maroon—also novelty patterns, pair $1.00
Bathing Suits—the new-style Jantzens in plain colors and novelty stripes $5.50, $6.00, $6.50
Men's Wool Flannel Robes—in stripes or plain colors; shawl or notch collars... ....$10, $13.50 and $15
Terry Robes—in light colors, with shawl collars; rayon cord; for bathroom and beach use $5.50
(Main Floor—Coulter's)

BEATEN WRITER TELLS OF NOTE

"Wilshire Maniac" Charges Denied by Him

Oil Worker Confesses Guilt, Police Report

No Assault Complaint on Mauling at Jail

With one eye puffed and discolored, and head and face battered, the effects of an early morning beating assertedly administered by Detective Lieutenant William J. Jolin, following his arrest, Antone La Strapes, 32-year-old oil worker, yesterday confessed, according to Captain of Detectives Lynn, that he wrote the note to Mrs. Jacqueline Jolin which resulted in his being taken into custody at Fifty-fourth street and West Boulevard Thursday. The confession, Capt. Lynn said, was made in the presence of himself, Commissioner Dollum and Detective Lieutenants Leslie and Colling, the arresting officers.

La Strapes told them, he said, that he had been attracted to Mrs. Jolin several weeks ago when he saw her on the street while he was on his way home from work in the Baldwin Hills oil fields. He followed her to her residence at 3221 Hutchinson street, Culver City, and from that day until the 23rd inst. he struggled against the temptation to seek her acquaintance. But the urge proved too strong and he scribbled a note to Mrs. Jolin, addressing her as "Mrs. Housewife," and requested her, in written matter the police charge was obscene, to meet him.

WALKS INTO TRAP

Mrs. Jolin referred the note to her husband, Detective Jolin, and Antone was trapped by Detectives Leslie and Colling at the appointed time and place.

La Strapes, according to Capt. Lynn, denied that he was the so-called "Wilshire maniac," as had been suspected by the police; and insisted Mrs. Jolin was the only woman he ever had molested in any way.

As a result of the asserted confession, La Strapes will be arraigned today before United States Commissioner Head on a complaint, signed by Postoffice Inspector Webster, charging him with "depositing for mailing and delivery" a letter said to be "filthy and obscene."

NO COMPLAINT ISSUED

In connection with the asserted assault police charge Detective Jolin made on La Strapes in a tank cell at 5 o'clock yesterday morning, Dep. Dist.-Atty. McIsaac late yesterday declined to issue a felony complaint against the officer. The refusal followed his hearing of evidence presented by members of the police personnel bureau, and was made on the grounds the evidence had failed to show Jolin had misused his authority. On the contrary, McIsaac ruled, it indicated the detective merely had acted the part of an irate husband avenging an insult to his wife.

In addition to the stand taken by the District Attorney's office, William V. Krown, assistant City Prosecutor, said no complaint of any kind would be issued against Jolin, pending a thorough investigation by the City Prosecutor's office. Members of the police personnel bureau are expected to appear there with witnesses this morning. All their statements, Krown declared, will be taken before even a battery complaint, which he said is the only one that can be issued by his office for the asserted offense, will be issued.

JOLIN SUSPENDED

Jolin was suspended yesterday morning by Chief of Detectives Cline, following charges preferred by fellow-officers that he had entered the Central Station jail tank at 5 a.m. under the pretext of seeing and questioning the prisoner, and had beaten him not only with his fists but with the large jail key-ring and its bunch of keys. According to Jailer Connors, Jolin asked to be allowed to visit La Strapes. He was given the keys and entered the tank.

A short while later, according to the report, Connors heard sounds of a scuffle and yelling emanating from the tank-cell. He notified Capt. Parsons, on duty at the time, and together they investigated, finding, the report states, indications that La Strapes had been beaten. On the prisoner's declaration that Jolin had awakened him from sleep, knocked him down, kicked him and struck him with the heavy keys, Deputy Chief Lyons, in charge of the police administration department, ordered Special Investigators Carter and Douglas to arrest Jolin. Following refusal of the District Attorney's office and the City Prosecutor's office to issue a complaint, pending further investigation, Jolin was released on his own recognisance.

School Paper of Long Beach Wins Honors

The Long Beach High Life was awarded three first places in the Southern California High School Press Association convention which opened yesterday afternoon at the Metropolitan High School, Venice Boulevard, for its semiannual convention.

Other schools winning first place were the Franklin Press and the Huntington Park Spartan Shield. These awards were for the best feature story and the best editorial. The Roosevelt Rough Riders was awarded a medal for front-page makeup, and a certificate of award went to the Santa Barbara Forge for the best news story.

The convention hall was crowded with delegates from the various high school papers. Approximately 300 students attended the meeting. Welford C. Beaton, editor of Film Spectator, and Edith Bristol, a feature writer, were the chief speakers. Marc Goodnow, department of journalism of the University of Southern California, presented the awards.

Following the meeting round table discussions were conducted in several rooms of the school, and at 6 o'clock a banquet was served at Frank Wiggins Trade School.

SINGER ARRIVES TO ENTER FILMS

Michael Bohnen and his wife, Mary Lewis

Stilted Acting Said to Mean Doom of Opera

Grand opera will die a natural death within the next six years unless it discards its unreal acting and follows the path pointed out by talking films toward more human and natural expression.

That is the opinion of Michael Bohnen, Metropolitan grand opera baritone, who arrived in Hollywood yesterday to begin a long-term contract to sing and act in Warner Brothers' productions. He is accompanied by his wife, Mary Lewis, concert soloist and actress.

"Grand opera has become old-fashioned in its manners," Bohnen declared. "It is hidebound by custom and tradition of the masters. The talking films are going to force it out into the fresh air of humanness."

Planes to Have Glider Contest

A gliding contest for motored airplanes will take place at the Grand Central Air Terminal in Glendale tomorrow afternoon. Three planes have been entered and other entries are anticipated.

The purpose of the contest is to determine the longest time that an airplane can remain in the air from an altitude of 5000 feet without the use of its engine. Motors will not be shut off during the contest, but will be idled so as not to assist in the gliding.

Among the planes that will compete are a Monocoupe flown by Vernon Dorrell of Whittier, a Maximum Safety flown by Jack Reid of Long Beach, and a Command-Aire flown by Harold C. Chapman of Los Angeles. The event will start at 3 p.m.

FITTS SPEAKS TONIGHT

Public School Week Program to be Given at Atwater

Dist.-Atty. Fitts is to speak at 7:45 p.m. tonight as part of the public school week program arranged at the Atwater school. The program is sponsored by Atwater Lodge, No. 622, F. & A. Masons and the Atwater Parent-Teacher Association. A dinner in the school's new cafeteria will precede the speaking program from 5 to 7 p.m. All the Boy Scouts in the district will participate in maneuvers on the campus prior to the meeting. Frederick H. Chapman, Senior Past Master of the Masonic lodge, is to preside.

Mr. Fitts is to speak on "Citizenship and Good Government." Readings, instrumental and vocal selections, and a closing demonstration by Boy Scouts make up the program. Amplifiers are installed so that the speaking can be heard by outside audiences.

SAVANT SAYS EUCLID'S AXIOMS QUESTIONED NOW

Mathematics as well as all science pursued by man now is beset by doubts and insecurities until there is nothing that can be accepted as truth except by faith, declared Dr. Earle R. Hedrick, professor of mathematics, in delivering the fifth annual research lecture of the University of California at Los Angeles yesterday. A large audience, consisting of students, faculty and invited citizens, listened to Dr. Hedrick explain the new movement that has characterized the study of mathematics in the last 100 years, and brought spectacularly to the attention of the public recently by the hypotheses of Einstein.

"The work of Einstein would not have been possible except for the fact that for 100 years preceding him there had been at work a school of mathematicians who set up doubts about the soundness of Euclidean geometry," said Dr. Hedrick in the course of his lecture. "More new discoveries on the subject of mathematics have been recorded in our age than in all the history of human knowledge prior thereto. We have men living, men who recently visited this institution, who have made history by their discoveries in the science.

"We now are learning not to accept anything as an incontrovertible axiom. We make a certain set of assumptions, and then see what results those assumptions lead to. That is as far as we dare go in asserting that any proposition is true.

"Euclid declared that parallel lines never can meet, and for hundreds of years this has been one of our self-evident truths. Today we cannot say what happens to parallel lines as they extend far beyond our ken into the uttermost reaches of the universe. So we must regard this old axiom and others with doubt, and it is this doubt that has given rise to new speculations about the universe about us, and necessitated our accepting the so-called truths of arithmetic even only on faith."

FOURTEEN TRUE BILLS RETURNED

Nineteen Persons Indicted by Federal Grand Jury

Two Former Bank Workers Face Fund Charges

Jones Act Violation Laid to One Defendant

In fourteen true bills returned yesterday by the Federal grand jury, nineteen persons were indicted on various charges. Four of the indictments were secret.

Among those named in the indictments is Warren Smith, former manager of the branch of the Bank of America at Third and Spring streets. Smith is accused of misapplication of $1750 of bank funds, said to have been meant as a deposit for an account for his 78-year-old mother. Smith is said by Federal agents to have admitted misapplying about $15,000 of bank funds, most of which, he said, he invested in real estate and business ventures. He is being held pending the posting of $10,000 bail.

Curtis E. Flint, former cashier of the First National Bank of Hynes, was indicted on ten counts of misapplication of bank funds. Flint's operations are said to have involved more than $100,000. His bail was fixed at $7500.

Robert B. Hurt, a former express messenger on the Pacific Electric between Los Angeles and Santa Ana, is accused of the theft of various articles, including a valuable necklace. His bail was fixed at $2500.

Raymond C. Rice is one of the latest defendants to be accused under the Jones "five-and-ten" act, for the sale of a gallon of liquor for $10.

NATIONAL MONUMENT ANNOUNCED

Utah 'Devil's Garden' Now Included in Areas to be Guarded for Posterity

A new national monument, known as the Arches, in Grand county, Utah, has just been established by Presidential proclamation on recommendation of the Secretary of the Interior.

The new monument consists of two areas, known locally as the "Devil's Garden" and the "Windows," containing approximately 2600 acres and 1920 acres, respectively. Within these areas are extraordinary examples of wind erosion in the shape of gigantic arches, natural bridges, windows, spires, balanced rocks and other unusual wind-worn sandstone formations, the preservation of which is desirable because of their educational and scenic value.

With this addition there now are thirty-three national monuments under the jurisdiction of the National Park Service of the Department of the Interior.

Hart Obsequies Scheduled for Next Monday

Funeral services will be conducted at 10 a.m. Monday for Thomas W. Hart, an attorney associated for sixteen years with the California Title Insurance Company, who died Thursday at his home, 4901 Cimarron street, after several weeks of illness. He was born in Hazelton, Pa., in 1860, and came to Los Angeles in 1912.

Mr. Hart served in many public capacities in his native city. He was chief deputy of the treasury of Luzerne county, Pennsylvania, when John Steven McGroarty, well known to Times readers, was treasurer. Afterward he was associated with Mr. McGroarty in the practice of law. He leaves his widow, Mrs. Elizabeth Hart, four sons, Michael, Thomas, Edwin and Eugene Hart, and two daughters, Mrs. James McCulloch of San Fernando, and Mrs. Phil J. Murphy of Huntington Beach.

Requiem mass will be celebrated at 10 a.m. Monday in St. Bridgid's Church, of which Mr. Hart was a prominent member. Burial will be at Calvary Cemetery.

STREET CAR PATRON SUFFERS FRACTURE

Mrs. Kate Stecklenberg of 121 North New Hampshire street suffered a fracture of the right thigh yesterday when she was thrown to the street while boarding a street car at Seventh and Maple streets. According to her report to police surgeons the car started before she had gained the platform. She was given emergency treatment at Georgia-street Receiving Hospital and removed to General Hospital.

PASTORS ANNOUNCE TOPICS

Many Subjects Will Be Covered Tomorrow at Services, With Boys' Week as Feature

More than forty ministerial delegates, 200 lay delegates and hundreds of visitors from various parts of the State are expected to attend the thirty-eighth annual convention of the Evangelical Lutheran Synod of California, to be conducted from Tuesday to Friday, inclusive, at Hollywood Lutheran Church, 1733 North New Hampshire avenue.

In connection with the convention will be the thirty-seventh annual State conference of the Women's Missionary Society of the synod, to be conducted from Tuesday to Thursday. The public is invited to the various sessions which will be addressed by many noted churchmen, including Dr. John Weidley, official representative of the United Lutheran Church in America. The convention will open Tuesday at 10 a.m. with devotions and a sermon by Dr. Edward P. Schueler, president of the synod. Business sessions will be conducted at 2 p.m. Tuesday. A layman's banquet will be given Tuesday at 6:30 p.m. Tuesday evening addresses will be given by Revs. John E. Hoick and John R. Broyer. Sessions of interest will be conducted Wednesday at 9 a.m., 2 p.m. and 8 p.m. and at the same hours Thursday. Dr. Jesse W. Ball, field missionary of the southern conference of the synod of California, will preside at the closing session Friday at 9 a.m. Rev. Richard A. Trojan, synodical chaplain, will be in charge of all devotional services. The convention church, of which Dr. J. George Dorn is pastor, has a membership of 500 and is the largest church of the denomination in California. With the exception of Tuesday morning and Wednesday evening all sessions of the missionary convention will be conducted at St. Mary of the Angels Episcopal Church, next door to Hollywood Lutheran Church.

MAYOR VACCARIELLO

Two future mayors of Los Angeles will be platform guests at Temple Baptist Church tomorrow evening. They are Joe Vaccariello, the boy who will be Mayor of Los Angeles next Tuesday, and John R. Quinn, the man who will be Mayor after next June. Mr. Quinn will give a brief address on "Politics as Applied to the Home" and Dr. John Snape, the pastor, will preach on "The Morality of the Mayoralty Contest." In the absence of Dr. Ray Hastings, the organist in the evening will be B. E. Bassford. At the morning hour Dr. A. T. Robertson, a member of the faculty at Louisville Theological Seminary, will preach on "Passing On the Torch."

SERVICES FOR BOYS

Ushering in Boys' Week, pastors of nearly all churches in Los Angeles tomorrow will devote at least one service to the interest of boys and programs will be given at many churches by Boy Scouts, Woodcrafters and other boys' organizations. Musical programs and addresses by boys will be heard at scores of churches and at one church a boy will preach the sermon. Grant Shepard, 13-year-old son of Dr. Sheldon Shepard, will supply the pulpit for his father at First Universalist Church and will preach on "What Is a Boy?" Boys' Sunday will be celebrated at St. Paul's Cathedral tomorrow evening when Dean Harry Beal will preach on "Boys and the Church," the sermon to be preceded by a musical and speaking program by talented boys of the congregation. In the morning Mr. Beal will preach on "The Christian Message."

FIRST METHODIST

An elaborate musical program by more than 250 members of the Men's Glee Club, the Women's Glee Club and the Golden State Band of the University of Southern California will feature the services tomorrow evening at First Methodist Church. The band program will start at 7 p.m. Following the concert an address will be given by Dr. Bruce Baxter. At the morning hour Dr. Theodore Kemp, formerly president of the Illinois Wesleyan University, will preach on "Paul."

BOYS TO SPEAK

Four boys, representing clubs in their church, will be heard in two-minute addresses tomorrow morning at Wilshire Presbyterian Church, preceding the sermon by Dr. J. A. Ebey, who will preach on "If God Is Good, Why Pray?" The Boy Choir will furnish music. In the evening, following the motion-picture "Phantom of the Forest," Dr. Eby will preach on "Why I Believe in Boys."

HALL OF THEOSOPHY

"Is Evolution God's Plan for Man?" is the question to be discussed by Alwyn J. Baker tomorrow evening at the Hall of Theosophy, 925 South Flower street. Wednesday evening child health day will be observed at the hall and speakers will include Manly P. Hall, Mrs. C. E. Hunter, Dr. Harold Morrison and Dr. Sanford Bell.

TRINITY METHODIST

Rev. Bob Shuler, pastor of Trinity Methodist Church, will preach tomorrow morning on "David's Shelter When Sorely Beset." The topic for the evening is "When a Man's Heart Fails Him." The evening address will be preceded by a discussion of political topics.

DR. BIRNEY HUDSON

"Hoover's Great Pronouncement" is the subject of a sermon to be preached tomorrow evening by Dr. Birney Hudson, pastor of Southwest Baptist Church, Twenty-ninth street and Orchard avenue. Dr. Hudson declares that Mr. Hoover's message to the Associated Press, "in which he challenges the press to give the glamour to the officials who enforce the laws instead of to the criminals who break them is one of his greatest utterances." Dr. Hudson also will be in charge of the morning services.

DR. JAMES GORDON

"The Greatest of All Occult Secrets" will be discussed by Dr. James L. Gordon tomorrow morning at Ambassador Hotel Theater. Free copies of Dr. Gordon's book, "False and True Methods of Healing," will be distributed. A musical program by noted artists, including Edward Clarke of the Chicago Grand Opera Company, will feature the services.

CHRISTIAN SCIENCE

"Probation After Death" is the subject of the lesson-sermon for tomorrow at all Churches of Christ, Scientist, of Los Angeles, branches or the Mother Church, the First Church of Christ, Scientist, at Boston. All Los Angeles branches conduct Sunday services at 11 a.m. and some of them repeat their services at 8 p.m. On Wednesday evening meetings are held at which testimonies are given of Christian Science healing. Third Church of Christ, Scientist, conducts an additional testimonial meeting on Wednesday at noon.

"OLD RUGGED CROSS"

A program by the Men's Glee Club of the University of California and a sermon on "What Men Live By," by Dr. Harold Griffis, will feature the services tomorrow evening at Wilshire Boulevard Christian Church. The topic of the morning sermon is "The Old Rugged Cross."

LUTHERAN PROGRAMS

The Junior Walther League and the International Lutheran Young People's Association will rally at Grace Lutheran Church, Vernon and Menlo avenues, tomorrow. The business meeting will be at 2:30 p.m. and a service of devotion will be conducted in the evening. Next Tuesday evening the Lutheran chorus will sing the cantata, "The Rose Maiden," at Patriotic Hall. Friday evening a concert will be given by the joint Lutheran choirs at Our Savior's Lutheran Church, Fourteenth and Oak streets. The program is sponsored by the Lutheran Men's Alliance.

"CHRISTIAN CONSCIENCE"

Dr. George Davidson, rector of St. John's Episcopal Church, will preach tomorrow morning on "The Christian's Conscience." The evening sermon will be by Rev. Harry G. Gray, rector of St. Clement's Church at Huntington Park. Eastertide music will be rendered at both services by the choir under the direction of Dr. Roland Diggle.

FIRST CONGREGATIONAL

Dr. Charles E. Jenney, executive secretary of Yenching University at Peking, China, will speak on "How You Get What You Want" tomorrow morning at First Congregational Church. Music will be furnished by John Smallman's choir, with Homer Simmons at the organ.

MRS. LEILA CASTBERG

"Fate, Heredity or Freedom" is the topic of a free lecture to be given at Belasco Theater tomorrow morning by Mrs. Leila Castberg, pastor of the Church of Divine Power. Sunday-school, under the auspices of this church, will be conducted at 9:30 a.m. at 2828 Reservoir street and at 9:15 a.m. at 6560 Hollywood Boulevard.

FREE CONCERT

Following the notable performance of the Bach B-Minor Mass by the Los Angeles Oratorio Society music lovers will have an opportunity to hear another famous mass by a more modern composer, Cesar Franck, Tuesday evening, at the First Baptist Church. The choir of St. Vibiana's Cathedral, of which Frank H. Colby is organist and director, will present this notable church composition for solo voices and chorus. The public is invited.

MT. OLIVE METHODIST

"The Exhaustless Wealth of Christ" will be discussed by Rev. H. I. Rasmus, Jr., in his sermon tomorrow morning at Mt. Olive Methodist Episcopal Church. In the evening Leland Klingerman, an entrant in the semifinals oratorical contest at Whittier, will give his oration on "The Constitution and Its Contribution to World Peace."

"NEW WAY OF LIFE"

Bishop Paul Jones, national secretary of the Fellowship of Reconciliation, will give an address on "The New Way of Life" tomorrow morning at Hollywood Congregational Church. Bishop Jones is here to attend the Pacific Coast conference of his organization, to be conducted Thursday to Sunday, inclusive. At the evening hour Charles Wakefield Cadman's song cycle, "The Morning of the Year," will be rendered by the chorus and quartet.

FIRST PRESBYTERIAN

Dr. Kerr Boyce Tupper will be the preacher at First Presbyterian Church tomorrow morning, when he will preach on "The Benevolence and Beneficence of Christ." The preacher in the morning will be Dr. Lindsay E. McNair, co-pastor with Dr. Hugh K. Walker. An organ recital by David Wright will precede the evening discourse.

FIRST CHRISTIAN

Dr. Warren Ofafton, pastor of First Christian Church, will preach tomorrow morning on "What Does It Cost to Worship God?" The subject for evening is "The Attitude of Faith." An organ recital will precede the evening sermon. The church is at Eleventh and Hope streets.

DR. G. A. BRIEGLEB

"What is the cure for high taxes and unemployment? Do the poor receive the same justice in our courts as do the rich? Can a man practice the principles of Christ and succeed in business? Will a new Mayor save us?" These questions will be discussed by Dr. G. A. Briegleb in his sermon tomorrow evening at St. Paul's Presbyterian Church. The sermon topic for morning is "Not Ashamed of the Gospel of Christ."

CHURCH NOTES

"The Boy Who Found a Bible" is the subject of a sermon to be preached by Rev. W. H. Hopkins tomorrow morning at Oliver Community Church. The topic for evening is "Three Secrets For a Successful Life."

"God's Finest Work of Beauty and Art—the Rainbow," is the topic of a sermon to be preached by Dr. John R. McCariney tomorrow morning at Vermont-avenue Presbyterian Church. The evening topic is "The Oratorio of the Redeemed."

Knox Presbyterian Church, Rev. William Marshardt, pastor. Morning theme, "The Ideals of Jesus;" evening, "The Boyhood of America."

A sermon to boys on "In Training," will be preached by Rev. E. D. Gaylord tomorrow evening at Messiah Congregational Church. The picture "The Olympic Hero" will be shown. The sermon topic for morning is "Forgiveness."

Figueroa Boulevard Christian Church, Rev. F. E. Hustin, pastor. Morning topic: "Cigarette Advertising and Cigarettes;" evening, "Biblical Standards of Prayer."

St. James Episcopal Church, Dr. Ray O. Miller, rector. Preaching will be conducted at 11 a.m.

"Memory in Dying" will be discussed at a meeting at Theosophy Hall tomorrow evening. The public is invited.

A meeting of the Philadelphian Ecclesia will be conducted tomorrow evening at Woodmen of the World Hall. The public is invited.

Genevieve Behrend will give a lecture on "Instantaneous Healing" tomorrow morning at Figueroa Playhouse.

Mt. Calvary English Evangelical Lutheran Church, Rev. William Hohberger, pastor. English services, 11 a.m. and evening. Bethlehem Lutheran Church members will meet at Mt. Calvary Church for services at 9 a.m.

Manchester-avenue Lutheran Church, Rev. John H. Peters, pastor. Morning topic, "If I Were a Boy of 16;" evening, "The Good Shepherd."

Arlington-avenue Christian Church, Dr. Charles R. Hudson, pastor. Morning topic, "Getting Rid of Doubts;" evening sermon by Dr. W. S. Hertzog.

Rabbi E. P. Magnin will preach at Temple B'nai B'rith at 10:30 a.m. today on "The Bible."

Pico Heights Congregational Church, Rev. J. M. Schaefle, pastor. Morning theme, "Old Tidings;" evening sermon by Rev. H. L. Hort. At Hyde Park Congregational Church Mr. Hoyt will preach in the morning and Mr. Schaefle in the evening.

Unity Center of Christianity, 2120 South Union avenue. Services will be conducted in the morning and evening.

Highland Park Lutheran Church, Rev. W. Ruenzle, pastor. Morning theme, "The Lutheran Church and Higher Education;" evening, "Samson, Man of Failure."

Dr. Charles F. Aked, pastor of All Souls' Church, will preach at Westlake Theater tomorrow morning on "The Psalms of Love," a book of poems by Rabindranath Tagore.

Highland Park Christian Church, Rev. A. L. Hill, pastor. Morning topic, "Sectarianism, If Christian Fundamentalist;" evening, "If I Were a Candidate For the Office of Mayor or Councilman."

West Adams Presbyterian Church, Dr. W. E. Roberts, pastor. Morning and evening services will be conducted.

Dr. Howard Rand of San Diego Unitarian Church and Rev. E. Burdette Backus of First Unitarian Church of Los Angeles will exchange pulpits tomorrow morning.

Following is a list of Lutheran churches of Los Angeles, the names of the pastors and their sermon topics for tomorrow: Pilgrim, Rev. T. Coyner, 11 a.m., "Contentment in Faith and Life, Christ." Rev. R. F. Kuehnert; German, 9:45 a.m., "Christ Was a Friend of Sinners." North Hollywood, Rev. O. M. Burkhardt, 11 a.m., "First Fruits of His Creatures." Redeemer, Rev. O. Smuka; English, 9:30 a.m.; German, 10:45 a.m. Sunset Boulevard, Rev. H. N. Sager; 10:45 a.m., "Praying in Jesus' Name Only." Trinity, Rev. A. E. Michel; German, 9:30 a.m.; English, 11 a.m., "Jesus Going to the Father." St. Paul's, Rev. Daniel Cormier; 10:30 a.m., "Matthew XVIII;" evening sermon by Rev. E. T. Coyner. Grace, Rev. W. Wiechmann, 11 a.m., "The Vision Celestial;" at 2:30 p.m. the Junior Walther League will rally; divine services in the evening.

Pico Heights Christian Church, Rev. Merle E. Fish, pastor. Morning topic, "Self Denial and Following Christ;" evening, "Beauty of Christianity."

Dr. Thomas Harper will preach at Wilshire Boulevard Congregational Church tomorrow morning on "Wanted—Men."

Services at the Church of the Open Door, Bible Institute, will be conducted tomorrow morning and evening by Dr. Cortland Myers.

Wilshire Methodist Episcopal Church, Dr. Martin J. Smith, pastor. Morning and evening services will be conducted.

Hollywood Christian Church, Dr. S. J. Mathieson, pastor. Morning topic, "The Cross and Christian Experience;" evening, "Advantages and Problems of the Modern Home."

St. Matt's Liberal Catholic Church, 710 West Adams street. Services will be conducted in the morning and evening.

Rev. Henry W. Greene will be the preacher tomorrow morning at St. Alban's Pro-cathedral. In the evening Rev. Charles Hampton, the rector, will discuss "Psychoanalysis and Religion."

Norwood Methodist Episcopal Church, Dr. John M. Baxter, pastor. Morning topic, "Christian Fidelity;" evening, "Transformation."

The Lord of Hosts is With Us" is the subject of the lesson for tomorrow at Los Angeles Branch, the Christian Science Parent Church, which conducts services each Sunday at 11 a.m. at the Friday Morning Club Building. The services include readings from the Bible and from the published writings of Mary Baker Eddy and Annie C. Bill. This church is not connected with the Mother Church, the First Church of Christ, Scientist, in Boston.

"The Christian and the International Mind" will be discussed by Dr. Norman B. Henderson tomorrow morning at First Baptist Church. A musical program will feature the evening service.

Rev. J. C. Abel, head of the Hollywood Humanist Society, will preach at Granada Theater tomorrow morning on "Let Us Plan."

"Prayer for a Mayor" is the subject of a sermon to be preached by Rex-Rite Theater tomorrow morning by Dr. Frank Dyer, pastor of the American Church.

First Presbyterian Church, Seventeenth and Toberman streets, Rev. H. R. Keates, pastor. Morning topic, "Aggressive Salvation;" evening, young people's meeting.

Dr. H. C. Culbertson, pastor of Plymouth Congregational Church, will preach in the morning on "How a Mystic Peeped into Heaven," and in the evening on "Life's Undiscovered Possibilities." The picture "The Deemster" will feature the evening program.

First Baptist Church, Hollywood, Dr. Harold Propst, pastor. Morning theme, "When God Is Helpless;" evening, "Does It Pay to be a Christian?"

ONE RAT DEAD; MICE HUNTED

That's Story of Rodent War At Sheriff's Office After Heetic Happenings

A war against rodents was started at the Sheriff's office yesterday. The casualty report last night revealed the following: One rat drowned and five or more mice fugitives from justice.

The rat was a pet captured by Capt. William J. Bright of the homicide detail while on a trip into the desert recently. He had locked it in a rat-proof closet for the night but it disturbed the slumbers of one Walter Hunter, a deputy standing night watch, who promptly drowned it. The mice are accused of disconnecting the telephone wires to Capt. Norris G. Stensland's home by gnawing the wires in two.

JULIAN CASE RULINGS DUE ON MONDAY

Demurrers to Complaints in Usury Charges to be Settled by Judge Bogue

Demurrers interposed by nine defendants to Julian usury complaints filed against them will be ruled on Monday at 3 p.m., Municipal Judge Bogue indicated yesterday. The court heard arguments by John Cooper, attorney for five of the defendants, on his contention that he should be allowed to introduce evidence tending to show that the City Prosecutor's office acted in bad faith by issuing John Doe complaints against the defendants in contravention of their constitutional rights.

Hugh Foster, special prosecutor, declared in answer that the City Prosecutor acted lawfully in filing the Joe Doe usury complaints. Judge Bogue announced that he would rule on the admission of evidence on Monday. The defendants who appeared in court yesterday for their hearing on demurrers were Simon Lifpitz, Philip Grossman, Herman Gutterman, E. M. Hackel, Arthur Katz, Hyam L. Granover, Morris Kursten, Sam Goodman and Morris Smith.

Two new defendants, Louis N. Dickerman and Henry Gilbert, appeared before Judge Bogue to answer to usury complaints against them. Both asked time for plea, which was set by the court for next Friday. Dickerman, charged with three counts of usury, was released on $500 bail and Gilbert, with twelve counts charged, on $1000 bail.

IMPROVEMENTS ORDERED

Ordinances of intention were adopted by the City Council yesterday for the improvement of Glenhurst avenue between Larga avenue and Silver Lake Boulevard and of Santa Cruz street between Arboles Court and Mesa street. June 3 was set as the date for hearing protests against the ordinances.

MURDER CLEW SEARCH FAILS

Woman's Story of Mrs. White Slaying Still Veiled

Mrs. Rosencrantz Says She Had Photograph of Victim

Son of Accused Cult Head Quizzed by Police

Careful search by police officers last night failed to reveal any hidden photographs, bundles or other packages that will substantiate the statement of Mrs. Evelyn Rosencrantz, an inmate of San Quentin prison, that she had secreted a picture of Mrs. Margaret White, supposedly murdered woman, under a cottage formerly occupied by William E. Riker, so-called "Father of Holy City."

Police detectives after a two-hour investigation of the premises mentioned by Mrs. Rosencrantz reported that they raked from under the house some small bones that they were turning over to the chemist for analysis. They said that the bones appeared to be from some small animal, and evidently had been in the debris under the cottage floor for more than three years.

RIKER'S SON TALKS

The new hunt by the police, directed by Detective-Lieutenants Kynette and Sanderson, came through additional information given by Mrs. Rosencrantz to amplify her recent affidavit to the Supreme Court, wherein she charged Riker with the strangling to death of Mrs. White in his Palms home in October, 1927.

Riker and Walter Kundert, a disciple, were taken into custody by police officers, and following questioning were released by the District Attorney's office, when the Rosencrantz story appeared unfounded and uncorroborated.

Willis Riker, 20-year-old son of the cult leader, living at 226 North Park View, was located yesterday and told the investigators that shortly before his birth his mother had been placed in an Oakland sanatorium, and that he did not know her present whereabouts. Young Riker said that he ran away from the religious colony about a year ago and came to Los Angeles.

SAYS WIFE RAN AWAY

According to Riker, the boy's mother ran away from home when the youth was 5 years of age. He said that he had his son with him at the "Holy City" until a year ago, when he and a companion came here to study aviation. Riker said that he then lost trace of the boy.

In her statement yesterday, Mrs. Rosencrantz declared that she found some of the murdered woman's clothing in a grip which Riker had hidden in the garage, and among other things uncovered a photograph of the woman and two children. She said that she recognized the photo as the woman she saw Riker murder.

The woman further asserted that she took a rake and pushed the picture and other effects as far under the cottage as she could.

Military Rites Conducted for Air Crash Pilot

Full military honors were accorded Maurice H. Murphy, 33-year-old transport pilot, who was killed in an air crash at San Diego last Sunday, at funeral services conducted yesterday afternoon from the Hollywood Cemetery chapel. Cremation of the flyer's body followed the services.

Brother flyers of the United States Army Four Hundred and Seventy-sixth Pursuit Squadron, members of the Hollywood Post, American Legion, and civilian pilots and friends crowded the chapel as Peyton Gibson, chaplain of the Hollywood post, conducted the final military rites. A bugler from Fort MacArthur sounded taps. Pallbearers were Jack Hewson, Eddie Bellande, Frank Tommich, Frank Clark, Rufus Pilcher and Peyton Gibson.

Mr. Murphy leaves his widow, Mrs. Lucille Lee Murphy, and his mother and father, all of Los Angeles.

CONTRACT FOR STREET JOB RUSHED

Vermont-Avenue Paving Involving $373,822 to Be Speeded to Completion

One of the largest street improvement contracts awarded by the Board of Public Works in many months was that for the improvement of Vermont avenue between Hollywood Boulevard and Fernwood street, which was let yesterday for $373,822.22.

Because of the wish to speed the speedy accomplishment of the project, the board asked unusual facility in drawing the contract. The bids on which were received Wednesday were checkers were required by the board in order to submit the necessary information as soon as in the shortest possible time.

The improvement includes grading with concrete base of four inches thickness and asphaltic bitulithic wearing surface, curbs, sidewalks, storm drains, sewer and waterwork.

Other contracts awarded by the board yesterday were for the improvement of Third avenue between Pico and Washington streets, which was let for $38,961.28, and the installation of ornamental lights on Selma avenue between Cahuenga and Highland avenues, which was awarded for $10,888.

Montanya Gets Guardian

Juanita Montanya, who was ordered by Wallace Beery for $50.00 a month, was dismissed the case, and Beery, who pleaded guilty to a charge of battery yesterday was sentenced to serve 10 days in the county jail. Superior Judge Shaw by [illegible] deputy public defender, [illegible] she was paroled, and [illegible] ordered committed to the psychopathic ward of the General hospital for observation.

Davis, who represented Beery when she was charged with battery, took pity on her and offered to act as her guardian if the court would place her in his custody. This was done, but Davis reported yesterday that the girl has become unmanageable and requested that mental condition be investigated.

DISTRICT MAPS APPROVED

On recommendation of the Board of Works Committee, the City Council yesterday approved the improvement district maps for the improvement of Kingsley drive between Cleon and Tujunga avenues and of the streets in the Vista Drive and Vista Street Improvement District.

HALL OF THEOSOPHY
925 South Flower Street
Sun., April 28—1 p.m.
Illustrated Lecture
"EVOLUTION GOD'S PLAN FOR MAN"
By Alwyn J. Baker, M.A.
(Questions Discussed: Can God and Nature be reconciled? Will all Life immortal? Will death eventually become optional? America die?)
Wed., May 1st, 8 p.m.
Special Program
CHILD HEALTH DAY
Speakers:
Manly P. Hall
Dr. Harold E. Morrison (Superintendent of Education)
Mrs. C. E. Hunter (Parent Teachers)
Dr. Sanford E. Bell
925 So. Flower St.

Inglewood Park Cemetery
An Absolutely Perpetual Burial Ground
Entrance to Cemetery Corner Florence and Hillcrest

Go To Church Sunday

FREE LECTURE
Super-Yoga-Science
by
YOGACHARYA
A. WILLIAM GOETZ
Disciple of the Absolute
SUNDAY, APRIL 28, 8 P.M.
ROOSEVELT HALL, WALKER AUDITORIUM

AMERICA'S FOREMOST MENTAL SCIENTIST-DEVOTEE
GENEVIEVEE BEHREND
Only personal pupil of Judge Troward—Master Mind of the Century
Sunday, April 28, 11:00 A.M.—"Instantaneous Healing"
Wednesday, May 1, 8:00 P.M.—"Heart to Heart Talks with You"
Illustrated lecture every Wednesday evening.
Radio KFI, Sunday, 5:00 P.M.
FIGUEROA PLAYHOUSE, 940 SO. FIGUEROA

INSTITUTE OF RELIGIOUS SCIENCE
Sunday, 11 A.M.—Ebell Club (Windsor Square) Theater
Thursday, 8 P.M.—Gunsaulus Hall, Wilshire & Plymouth
Sunday, 8 P.M.—Christian D. Larson. Wednesday, 8 P.M.
Tuesday, 2 P.M.—Christian D. Larson. Saturday, 2 P.M.
Meetings at the Headquarters
Institute Headquarters, 2511 Wilshire Boulevard, Los Angeles

Unity Center of Christianity
Services: Sunday, 11:00 a.m. and 7:45 p.m. Sunday School, 9:30 a.m. Wednesday, 7:45, Healing Service. Business Men's Class, Thursday, 8:00 p.m.: Woman's Auxiliary fourth Friday, 2:00, each month.

Central Church of Christ
Patriotic Hall, 1816 So. Figueroa. FOY E. WALLACE, JR., Minister
Sunday Services—10:45 A.M., 7:30 P.M.—THE BIBLE ONLY

BUDDHIST TEMPLE
119 N. Main St. Take "P" car East First St., get off at Main and [illegible]
Morning Service (in English) 10:30 A.M.—Subject: "From Carnival to Nirvana"
Lecture (in English)—"Distinction But Not Separable in Truth." Rev. [illegible]
ALL CORDIALLY WELCOME

CONTRACT FOR STREET JOB RUSHE

Vermont-Avenue Proj... Involving $375,022 W... Be Speeded to Completi...

One of the largest street improvement contracts awarded by the Board of Public Works in several months was that for the improvement of Vermont avenue between Hollywood Boulevard and San Marino street, which was let yesterday for $375,022.02.

Because of the wide interest in the speedy accomplishment of this project, the board acted with unusual facility in disposing of the contract. The bids on the work were received Wednesday, but checkers were employed by the board in order to collate all necessary information on the bids in the shortest possible time.

The improvement calls for paving with concrete base of six inches thickness and Warrenite-bitulithic wearing surface, curbs, sidewalks, storm drains, sewer and water system.

Other contracts awarded by the board yesterday were for the improvement of Third avenue between Pico and Washington streets, which was let for $28,841.25, and for the installation of ornamental lights on Selma avenue between Gower street and Highland avenue, which was awarded for $10,599.

Montanya Girl's Guardian Qui...

Juanita Montanya, who once was ... Wallace Beery for $50,000 and ... dismissed the case, and later pleaded guilty to a charge of burglary, was yesterday was surrendered to Superior Judge Shaw by J. H. ... deputy public defender, to whom she was paroled, and she was ordered committed to the psychopathic ward of the General Hospital for observation.

Davis, who represented the girl when she was charged with burglary, took pity on her and offered to act as her guardian if the court would place her in his custody. This was done, but Davis reported yesterday that the girl has become unmanageable and requested that mental condition be investigated.

DISTRICT MAPS APPROVED

On recommendation of its Public Works Committee, the City Council yesterday approved the improvement district maps for the improvement of Kittridge street between Cleon and Tujunga streets and of the streets in the Vineyard Drive and Wiota Street Improvement District.

HALL OF THEOSOPHY
925 South Flower Street
Sun., April 28—8 p.m.
Illustrated Lecture
"EVOLUTION, GOD'S PLAN FOR MAN"
By Alwyn J. Baker, M.A.
(Questions Discussed: Can idea of God and Nature be reconciled? Is all Life immortal? Will all men eventually become geniuses? Will America die?)
Wed., May 1st, 8 p.m.
Special Program
CHILD HEALTH DAY
Speakers:
Manly P. Hall
Dr. Harold E. Morrison (Board of Education)
Mrs. C. E. Hunter (Parent Teachers)
Dr. Sanford E. Bell
925 So. Flower St.

Inglewood Park Cemetery
An Absolutely Permanent Burial Ground
Largest in Southern California
ORchard 6871

Go To Church Sunday

...AY FOR A MAYOR!
...ible asks for Prayer.
...e Inscribed as a Protestant.
...e to want Protestant Prayers or the People's Prayers?
...ld to mix Prayer and Politics?
...Sermon by Dr. Frank Dyer, 10:45 a.m.
A GREAT SERVICE "FOR ALL THE PEOPLE"
21 DENOMINATIONS CO-OPERATING.
The Fox Ritz Theater
The American Church—Wilshire at La Brea

The First Congregational Church
Hope Street at Ninth
Morning Worship 11:00 o'Clock
DR. CHESTER E. JENNEY, Executive Secretary of Yenching University, Peking, China, will speak on
"HOW TO GET WHAT YOU WANT"
...Chorus of Seventy—John Smallman, Conductor. Homer Simmons at the Organ.
(There will be no evening service.)

MESSIAH CONGREGATIONAL CHURCH
WASHINGTON BLVD. AT VAN NESS AVE.
REV. EDWARD D. GAYLORD, MINISTER.
11:00 "FORGIVENESS"
Quartet and Children's Choir.
9:30—Church School. 6:30—League of Youth
7:30 PICTURE—"THE OLYMPIC HERO"
Boy's Week Sermon "IN TRAINING."

...LYWOOD CONGREGATIONAL CHURCH
Hollywood Boulevard and Sycamore Avenue
...—BISHOP PAUL JONES, of New York City ... Secretary of the Fellowship of Reconciliation will speak on "The New Way of Life"
7:30—THE MORNING OF THE YEAR
...Gounod's Beautiful Cantata of the Spring
...Leah, D.D., Minister. DeWitt Durgin Lash, Music Director

BOY'S SUNDAY AT THE ...re Boulevard Congregational Church
DR. THOMAS H. HARPER, PASTOR
...A.M.—"WANTED!—MEN, Where Shall We Get Them?"
NO EVENING SERVICE
...Organist-Director; Ruth Ryan Paterson, Soloist; Large Chorus Choir. Christian Endeavor, 6:30 P.M.

...YMOUTH, DR. CULBERTSON
Corner 54th St. and 6th Ave.
...A.M.—"HOW A MYSTIC PREPED INTO HEAVEN"
...P.M. MOTION PICTURE, "THE DEEMSTER".
...SIONS, "LIFE'S UNDISCOVERED POSSIBILITIES".

...L SOULS' CHURCH TAGORE!
DR. C. F. AKED
Will Preach on
"The Psalms of Love"
by Rabindranath Tagore
Service at 10:45
WESTLAKE THEATRE
626 South Alvarado Street
Dr. Aked will preach over KNX at 8:30.

Christian Science
Sunday Services, April 28, 11 a.m., and 8 p.m.
Lesson-Sermon: "Probation after Death"
...DAY SCHOOL FOR PUPILS UNDER 20 YEARS OF AGE.
...DNESDAY MEETINGS AT 8 P. M. *These meetings include testimonies of Christian Science healing.*
...ding Churches of Christ, Scientist, of Los Angeles are branches of Mother Church, The First Church of Christ, Scientist, in Boston, Mass.:
...CHURCH—1306 South Alvarado Street.
...CHURCH—948 West Adams Street, near Hoover
...CHURCH—324 South Rose Street.
...CHURCH—1304 Pasadena Avenue.
...CHURCH (Hollywood)—7107 Hollywood Blvd.
...CHURCH—4300 South Flower Street.
...CHURCH (San Pedro)—798 West Tenth Street.
...CHURCH (Gardena)—646 West 161st Street.
...CHURCH—423 South Normandie Avenue.
...CHURCH—806 West 49th Street.
...CHURCH—2913 Guirado St., near Whittier Blvd.
...CHURCH (Van Nuys)—14834 Sylvan Street.
...CHURCH (Hollywood)—1750 N. Edgemont St.
...CHURCH (Culver City)—3647 Watseka Avenue.
...CHURCH—2300 South Gramercy Place.
...CHURCH (Eagle Rock)—3006 Ellenwood Drive.
...CHURCH (Hollywood)—1240 N. Hayworth Ave.
...CHURCH—4306 South Western Avenue.
...CHURCH (Sawtelle)—1672 Butler Ave.
...CHURCH (Venice)—Brooks and 2nd Avenues.
...-FIRST CHURCH (North Hollywood)—Fritz Bldg.
...-SECOND CHURCH (Watts)—1843 East 103rd Street.
...-THIRD CHURCH—823 East 112th Street.
...-FOURTH CHURCH (Owensmouth)—7326 Owensmouth Ave.
...-FIFTH CHURCH—251 South La Brea Avenue.
...-SIXTH CHURCH—400 North Western Avenue.
...-SEVENTH CHURCH (Brentwood Heights)—... E. Sunset Drive, near San Vicente Blvd.
...-EIGHTH CHURCH (Westwood Hills)—... Westwood Boulevard.
...to Sunday Evening Service.
...Church holds also a Wednesday Meeting at 12 noon.
...DAY READING ROOMS—FREE TO THE PUBLIC
...S. Spring St. Room 815, 210 W. Seventh St.
Room 215, 617 W. Seventh St.

...OSPEL HALL
3221 W. Jefferson St.
Come and Hear:
Mr. Thos. D. W. Muir of Detroit, Mich.
Sunday Afternoon, 3:00 P.M.
Subject: "Fellowship—What is it and How Enjoyed?"
Sunday Night, 7:30 P.M.
Subject: "Cleansed, Clothed, and Crowned"
ALL WELCOME. COME.
...Muir will speak at Goodrear Gospel Hall, 1140 E. 60th St., Wednesday Night, 7:45 P.M.)

LEILA CASTBERG
Church of Divine Power (Advanced Thought)
The unfoldment of your modern faith unhampered by creed or dogma. Christ's vital truths interpreted in a dynamic and powerful way.
BELASCO THEATER
HILL NEAR 11TH ST.—TOMORROW AT 11
'FATE HEREDITY OR FREEDOM'
Boris Stoloff, Violin Soloist. Everybody Cordially Welcome.
Academy of Advanced Thought, 5305 Hollywood Blvd. GR. 4838.
Mrs. Castberg Speaks Over Radio KFI Every Sunday at 4:30 P.M.

PENTECOSTAL
...said: "I am the Way, the Truth and the LIFE."
Just Come and Worship Him
...So. Vermont, Opp. Manual Arts High School
U or V Cars

...BOY! Grant Shepard, 13-yr.-old boy orator in a heart-finding sermon, "What Is A Boy?" The most remarkable address in L. A. Sunday. 11:00 A.M. Hear SHELDON SHEPARD on PSYCHOLOGY, Sun., Wed., Thurs., 8:00 P.M. Also from Radio KNX, Thurs., 8:15 A.M. Universalist Church, 1260 S. Hoover St. at Alvarado.

Temple Baptist Church
PHILHARMONIC TEMPLE AUDITORIUM
N. W. CORNER PERSHING SQUARE.

11:00 A.M. — Sermon: "Passing on the Torch"
By
DR. A. T. ROBERTSON
World renowned Bible expositor and Professor in Louisville Theological Seminary.
7:30 P. M. — Two Addresses: MR. JOHN R. QUINN, on "Politics as Applied to the Home"
DR. JOHN SNAPE on "The Morality of the Mayoralty Contest"
Joe Vaccariello, newly elected boy Mayor, special pulpit guest.
7:00 P.M.—Organ Recital by Mrs. B. E. Beesford. 7:30 P.M.—Song service led by Mr. Hugo Kirchhofer. Lawrence R. Lehigh and Ada Arundel Pillow, soloists.
9:20 A. M. Bible School. 6:00 P. M. Young People's Societies

First Baptist Church
West Eighth Street, Westmoreland and Leeward Avenues.
Take "S," "N" or "V" Cars; Wilshire Bus.
DR. NORMAN B. HENDERSON
Sermon 11:00 A.M.—"THE CHRISTIAN AND THE INTERNATIONAL MIND."
9:30 A.M.—Bible School: Nine Departments. Classes to meet the need of every age.
6:15 p.m.: School of World Friendship. Address: Dr. Carl Knopf.
7:30 P.M.—MUSICAL PROGRAM—Compositions of Mendelssohn and Gounod. Chorus Choir and Soloists. Thirty minute Organ Recital precedes each service.
ALEXANDER STEWART, Director.
MABEL CULVER ADSIT, Organist.

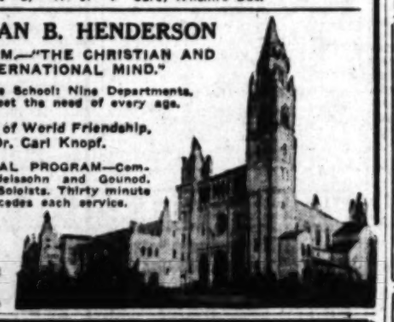

FIRST HOLLYWOOD BAPTIST CHURCH
Las Palmas Ave., one block south Hollywood Blvd.
"The Church With a Heart and a Message"
Dr. Harold L. Proppe, M. A., Pastor

9:30—Graded Bible School for all ages.
11:00—"When God is Helpless."
7:30—"Does It Pay To Be a Christian?"
"COME AND SING WITH HOLLYWOOD'S GREAT CHOIR"
C. L. Munro, Director; S. Howard Brown, Organist; Zarubi Elmassian, Operatic Singer, Soloist.

J. WHITCOMB GLENDALE BAPTIST Wilson and Louise **BROUGHER, JR.**
11:00 A.M.—"THE POWER OF THE SMALL AND THE SLOW."
7:30 P.M.—"DOPE."
Short Talk—Judge Charles W. Fricke—"DOPE AND CRIMINALS." Radio KELW.

Church of the Open Door
REV. F. E. LINDGREN, ASSISTANT PASTOR.
BIBLE INSTITUTE AUDITORIUM
SIXTH AND HOPE STREETS
Evening Service Broadcast from 8 o'clock Over Radio KTBI
REV. CORTLAND MYERS, D.D., LL.D.
Both Hours
7:30 P.M.—The Second Greatest Thing in Human Life
(Second of the Series)
Miss Iva Bauman — Guest Soloist.
VISITORS ALWAYS WELCOME

BIBLE INSTITUTE OF LOS ANGELES
Visiting Speakers on KTBI This Coming Week:
Sunday, 8:00 p.m.—Dr. Ralph Atkinson, Bible Institute Faculty.
Monday, 2:00 p.m.—Rev. E. R. Singer, Florence Avenue Baptist Church.
Tuesday, 11:30 a.m.—Rev. W. E. Edmonds, Glendale Presbyterian Church.
Tuesday, 2:00 p.m.—Dr. S. Fraser Langford, South Park Baptist Church.
Wednesday, 1:30 p.m.—Rev. Frank Durham, Immanuel Baptist Church.
Wednesday, 2:00 p.m.—Rev. William Duncan Orr, Bethany Union Church, Sierra Madre.
Thursday, 2:00 p.m.—Rev. S. W. Gage, City Missionary.
Friday, 1:30 p.m.—Rev. J. K. Stewart, Beverly Vista Community Church.
Friday, 2:00 p.m.—Rev. R. L. Evans, Lincoln Avenue Presbyterian Church, Pasadena.
Full KTBI programs appear week'y in Radio Doings.
230.6 Meters. Clip this Schedule and Listen In. 1300 Kc.

DR. HOWARD B. BARD
Minister of the First Unitarian Church of San Diego will speak at 10:50 A.M.
"RELIGION IN A LAW ABIDING UNIVERSE"
No evening service.
Telescope open to the public between 7 and 9 P.M.
FIRST UNITARIAN CHURCH
West Eighth Street just east of Vermont.

THEOSOPHY HALL 33rd and Grand
Take M or E cars south on Broadway, or F cars south on Main, or J cars west on Seventh. Get off at Jefferson and Grand. Plenty of parking space.
Sunday, 8 P. M. Lecture Subject:
"Memory In the Dying"
Sunday, 11 A. M., Theosophy School for Children and Adults.
Wednesday, Study Classes at 2:30 P. M. and 8:00 P. M.
Friday, Questions and Answers, 8:00 P. M.
No charges or collections.
United Lodge of Theosophists

THE FAITH ONCE DELIVERED TO THE SAINTS: IS IT BELIEVED AND TAUGHT IN OUR MODERN CHURCHES?
Is the subject of lecture Sunday evening, April 28th, at 7:30
AUSPICES
The Los Angeles Christadelphian Ecclesia
Woodmen of the World Hall 1040 South Grand Avenue
Seats Free No Collection. Free Literature.
Read "Christendom Astray" in Public Libraries.
"The Saints' Secure Abode; Where Will It Be?"
The Christadelphian Ecclesia, 120 E. 25th St.
All Invited. 10:30 A.M. Hall No. 1, Sons of Hermann Bldg.

WILSHIRE BLVD.
Christian Church
Wilshire Blvd. at Normandie. Take "R" Car, or Wilshire Bus.
HAROLD H. GRIFFIS, Minister
11:00 A.M.—"THE OLD RUGGED CROSS"
Sermon by the Minister
7:45 P.M. SACRED CONCERT 7:45 P.M.
By MEN'S GLEE CLUB *of* U.C.L.A.
9:30 A.M.—BIBLE SCHOOL. 5:30 P.M.—YOUNG PEOPLE'S SOCIAL HOUR

FIRST CHRISTIAN CHURCH
HOPE AT ELEVENTH STREET (DOWNTOWN)
WARREN GRAFTON, MINISTER
11:00 A.M.: "WHAT DOES IT COST TO WORSHIP GOD?"
7:30 P.M.: "THE ATTITUDE OF FAITH"
Music by Chorus Choir, directed by Loren Robinson. IRENE ROBERTSON PITTS, at the Organ.
Bible School—9:30 A.M. Christian Endeavor—6:30 P.M.

THE ARLINGTON AVE. CHRISTIAN CHURCH
COR. ARLINGTON AND PICO STS.—REV. CHARLES R. HUDSON, PASTOR
11:00 a.m.—Worship-Sermon, "Getting Rid of Our Doubts."
7:30 p.m.—Song Service—Address by Dr. W. S. Hertzogg, Prof. of Sociology, C. C. C.—"Ideals for Practical Living."—9:30 am., Bible School—6:30, C. E.

HOLLYWOOD CHRISTIAN CHURCH
1717 No. Gramercy Place — Take Hollywood Blvd. Car
10:50 A.M.—"THE CROSS AND CHRISTIAN EXPERIENCE"
7:45 P.M.—"THE ADVANTAGES AND PROBLEMS OF THE MODERN HOME"
Hawaiian Guitar Music by E. S. Hughes. Dr. S. J. MATHESON, Pastor.

First Methodist Episcopal
EIGHTH AND HOPE STREETS
ELMER ELLSWORTH HELMS, LL. D., PASTOR
11:00—"Paul" by Dr. Theodore Kemp
Organ Half Hour, 10:30 and 7:00—Chorus 100.
7:30 GREAT MUSICAL EVENING BY THE U.S.C. MEN'S GLEE CLUB, WOMEN'S GLEE CLUB AND THE FAMOUS U.S.C. BAND CONDUCTED BY HAROLD ROBERTS. BAND PROGRAM 7 TO 7:30.
SERMON BY DR. BRUCE BAXTER

WILSHIRE METHODIST EPISCOPAL CHURCH
Hobart Blvd. at Second St.
DR. WILLSIE MARTIN Preaching
11:00 A.M.—"LIMITING CHRIST"
7:30 P.M.—"THE HOLY CITY"—A Sacred Cantata by A. R. Gaul, Presented by Our Choir under the Direction of Nelle Gothold

You Will Be Cordially Welcomed at Any Episcopal Church
Episcopal Church Services
The Fourth Sunday After Easter, April 28, 1929
"It was the experience of completed redemption and release which sent the first preachers of the Christ to tell the great good news to the peoples of the world, with hearts of love and tongues of flame."
Rt. Rev. W. Bertrand Stevens, D.D., Bishop
ST. PAUL'S CATHEDRAL, 615 S. Figueroa St., Very Rev. Harry Beal, Dean: 7:45, 9:00, 10, 11 a.m., and 7:30 p.m.
ST. JOHN'S, 514 W. Adams (near Figueroa.) Rev. George Davidson, D.D.: 7:30, 9:30, 11:00 a.m., 12:30 (noon.) 7:30 p.m.
ST. STEPHEN'S (Hollywood.) 6129 Carlos Ave., Rev. F. A. Easley: 7:30, 9:30, 11 a.m., 8 p.m.
ST. ATHANASIUS, 360 Echo Park Ave., Rev. Franklin L. Gibson: 8, 9:30, 11 a.m.
ST. LUKE'S, 1201 E. Vernon Ave., Rev. Robert L. Windsor: 7:30, 9:30, 11 a.m., 7:30 p.m.
ST. JAMES', Wilshire at St. Andrews Pl., Rev. R. O. Miller: 7:30, 9:30, 11 a.m.
TRINITY, Berendo at Melrose. Rev. H. V. Harris: 8, 9:30, 11 a.m.
ST. MATTHIAS, West Washington and Normandie: Mass 7:30, 9:30, 11 a.m., Vespers, 7:30 p.m.
GRACE MEMORIAL CHURCH, Figueroa and 79th Sts., Rev. Douglas Stuart: 8, 9:30, 11 a.m.
ST. THOMAS' (Hollywood.) 7301 Hollywood Blvd., Rev. A. E. Wurtele, D.D.: 7:30, 11 a.m., 7:30 p.m.
CHURCH OF THE ANGELS, 1100 North Avenue 64, Rev. Herrey C. Parke: 7:30, 11 a.m., 4 p.m.
ALL SAINTS' (Beverly Hills.) Camden Drive and Santa Monica Blvd.: 7:30, 9:30, 11 a.m.
ST. MARY'S CHAPEL, 542 S. Boyle Ave., Rev. Walter G. Blossom: 7:30 a.m., Rev. V. D. Ruggles and Rev. A. E. Dexter: 9:30 a.m. and Daily 7:30 a.m.

ST. JOHN'S EPISCOPAL CHURCH
514 West Adams Street. Near Figueroa
Rev. George Davidson, D.D., Rector, Will Preach
11:00 A. M.—"THE CHRISTIAN CONSCIENCE"
7:30 P.M. SERMON BY THE REV. HARRY G. GRAY
Service Hours: 7:00, 11:00 a.m., 7:30 p.m. Church School and Bible Classes, 9:30 a.m. Baptism, 12:30 (noon.) Fellowship, 3:30 p.m.
STRANGERS CORDIALLY WELCOME. NO RENTED PEWS.

ST. JAMES' WILSHIRE BLVD. AT ST. ANDREWS PLACE. (Take "R" car, Wilshire or Western Ave. Bus.)
STAFF: REV. RAY O. MILLER; REV. B. N. HAUSE, MR. JOHN E. H. WOOD
Holy Communion ..... 7:30 a.m.
Sunday School ..... 9:30 a.m.
Morning Prayer & Sermon..11:00 a.m.
I. A Church proving steadily. Religious Educational work: 1000 young people in the range of its influence.
II. A fresh approach to old problems. A service at once disconcerting and inspiring.

615 SOUTH FIGUEROA ST. **ST. PAUL'S CATHEDRAL** Fine Music
DEAN BEAL WILL PREACH AT BOTH SERVICES
11 A.M.—"What is the Christian Message?" 7:30 P.M.—"Boys and the Church"
Special Boys' Service in the Evening—Recital at 7:15 P.M.
Holy Communion at 7:45 and 10 A.M.

CHRISTIAN SCIENCE
Testimonial Meeting 2nd Thursday, Monthly, 8 p.m. Friday Morning Club Bldg.
Reading Rooms: 3005 West 3rd St. Daily 10 A.M.—4 P.M. Sundays, 1:30—4 P.M.
Los Angeles Branch 1
THE CHRISTIAN SCIENCE PARENT CHURCH
THE CHURCH OF THE TRANSFORMING COVENANT
Sunday School at 9:45 a.m. Sun. Service at 11 a.m.
THE FRIDAY MORNING CLUB BUILDING 940 So. Figueroa
After 4 P.M. Clerk OLympia 5447
Telephone Exposition 4422
Subject Sunday, April 28 "The Lord of Hosts Is With Us"
Readings from the Bible, from the published writings of Mary Baker Eddy, and "Science, Evolution and Immortality," by Annie C. Bill. Not connected with The Mother Church, The First Church of Christ, Scientist, in Boston, Mass.

First Fundamental Church
920 South Grand View St. (Near W. 9th)
REV. FRANKLIN G. HULING, M.A.
11:00 o'clock Subject: "What Did Christ Say About the Bible?"
7:30 o'clock Subject: "What Does the Bible Say About Christ?"
SUNDAY-SCHOOL, 9:30 A.M. C.E. SOCIETY, 6 P.M.

Swami Dhirananda
MT. WASHINGTON CENTER
SUNDAY—8 P.M.
3880 SAN RAFAEL AVE.—GAr. 6400
Take "W" car going North on Broadway to Highland Park. Get off at Ave. 41, where busses will be waiting from 1:15 on.

THEODORE CURTIS ABEL
will speak on "Let Us Play," April 28, 11 A.M.
Granada Theatre, 7425 Sunset (Gardner Jct.)
(KNX Every Sunday, 6:30 P.M.)
The Hollywood Humanist Society, Box 605, Hollywood

HOLLYWOOD LUTHERAN CHURCH
1733 North New Hampshire Ave. at Hollywood Blvd. J. GEORGE DORN, PASTOR.
9:45 A.M.—Sunday School. 11:00 A.M.—"Smyrna—The Poor-Rich Church." 3rd in a series of sermons on the Apocalypse. 7:00 P.M.—Young People's Service. 8:00 P.M.—Sacred Concert—Hollywood Male Chorus. Prof. Paul S. Young, Director, Gerhardt G. Dorn, Organist. Public invited.

SERVICES BROADCAST OVER KNX
Dr. Stewart P. MacLennan
11:00 AM "The Way to Happiness"
The first of a series on "The Sermon on the Mount."
7:30 PM "Shall the Presbyterians unite with the Great Methodist Church"
Will the attempt to create church uniformity destroy unity.
Superb music at all services by quartet and choir, under direction of JOHN B. NIELD.
Both Services Broadcast over KNX.
Gower Street, one block North of Hollywood Boulevard.
1st. Presbyterian Church HOLLYWOOD.

Immanuel Presbyterian Church
Wilshire Boulevard and Berendo Street
Rev. Herbert Booth Smith, D.D., Pastor

11 A.M.—Dr. Smith: "The Challenge of the Great Southwest"
Chorus Choir sings "The Heavens Are Declaring" . . . Beethoven
Trio: "On Thee Each Living Soul Awaits" . . . Haydn
Mrs. Burns, Dr. Omsrud, Mr. Bellamy
7:30 P.M.—"Revolution and Revival in Russia"
REV. M. BILLESTER of the Russian Missionary Society
Music by Chorus and Quartette
Organ Recitals by Clarence Mader, A.A.G.O., 10:45 a.m. and 7:00 p.m.
Sunday School—9:30 a.m. Your C. E. Meetings—6:15 p.m.

WILL A NEW MAYOR SAVE US?
1. Is there a cure for our high taxes and unemployment?
2. Do the poor receive the same justice in our courts, as the rich?
3. Can a man practice the principles of Christ and succeed in L. A.?
4. Are our unemployed the victims of our climate and Big Business?
5. Would Jesus encourage riches and belong to a Chamber of Commerce?
Hear DR. G. A. BRIEGLEB on this
Sunday, 7:30 P.M., in sermon on
"The Prophet Micah or National Accountability"
1. Can God trust America with any more power?
2. How bad does America need to become before God will strike?
3. Was the President's recent speech to Publishers, a Prophecy?
11:00 A.M.—"Not Ashamed of the Gospel of Christ"
St. Paul's Presbyterian Church (Jefferson Blvd. at Third Ave. Take "J" cars.)

First Presbyterian Church
20TH AND FIGUEROA STS.
HUGH K. WALKER, D.D., L.L.D. } MINISTERS
LINDSAY E. M'NAIR, D.D. }
Morning Service—11 o'clock
Subject—"Jesus Only"—Dr. Lindsay E. McNair
Evening Service—7:45 o'clock
Subject—"The Benevolence and Beneficence of Christ"
Dr. Kerr Boyce Tupper.
ORGAN RECITAL, 7:15 to 7:45—DAVID WRIGHT
Music by First Church Quartette and Chorus Choir
Soloists: Alice Andrews Reilly and Carl O. Miles

WILSHIRE PRESBYTERIAN CHURCH
Third Street and Western Avenue
11 A.M.
"IF GOD IS GOOD WHY PRAY?"—DR. EBY.
Famed Wilshire Presbyterian Boy Choir
Four two-minute addresses by boys
7:30 P.M.
The Picture: "Phantom of the Forest" (Famous Dog Thunder)
Boys and their parents specially invited
"WHY I BELIEVE IN BOYS"—DR. EBY

West Adams Presbyterian Church
West Adams just west of Vermont. Take 2, 3, or V cars.
11:00 A.M.—"Healing the Springs."
7:45 P.M.—Rescue Mission Service.
William Everett Roberts, D.D., Minister

Dr. James L. Gordon

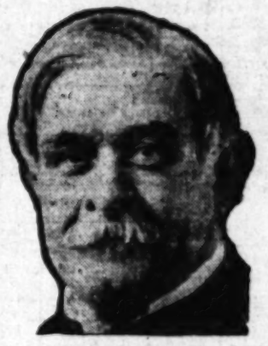

Will Preach on
"THE GREATEST" of all OCCULT SECRETS"
SUNDAY 11 A.M.
In
AMBASSADOR HOTEL THEATRE
3400 Wilshire Boulevard
METHODS OF HEALING—FALSE AND TRUE
"Modern Witchcraft" or "False and True Methods of Healing" is the subject of a little book written by Dr. Gordon. Each one present on Sunday morning will receive a copy, free.
SPLENDID CONCERT ARTISTS
Mr. Edward Clarke of the Chicago Concert Co. and Mrs. Lenore Thomson, possessing brilliant voices, will sing; and Miss Alice Borkman will preside at the organ.
FUTURE SUBJECTS TO BE DEALT WITH
CAN WE BE SURE OF A LIFE HEREAFTER?
THE SECRET DOCTRINES AND THE MASTERS OF THE FAR EAST
THE UNITED STATES OF AMERICA IN PROPHECY
THE DESTINY OF THE ANGLO-SAXON RACE
APPARITIONS AT THE MOMENT OF DEATH
NEXT TO THE BIBLE, THE GREATEST BOOK IN THE WORLD
RELIC WORSHIP AMONG PROTESTANTS AND CATHOLICS
THE DAY WHEN EVERYTHING GOES WRONG
HOW AND WHEN WILL THE WORLD END?
THE WORLD'S GREATEST SPIRITUALIST
FIRST REALM IN THE SPIRIT WORLD
TRICKS OF THE MIND — HOW OUR FANCIES FOOL US
SUNDAY 11 A.M. PUBLIC INVITED

THEATERS
SUBURBAN and NEIGHBORHOOD

FOX-WEST COAST THEATERS

LOS ANGELES

BARD'S ADAMS Adams and Crenshaw
Sat.—Lestrice Joy in "The Bellamy Trial," Talkie
Sun.—Bebe Daniels in "What a Night"
Mon., Tues.—Madge Bellamy in "Sally of My Dreams." Talkie

BALBOA 67th and Vermont Ave.
Sat.—Ruth Chatterton in "The Dummy," Talkie
Sun.—Bebe Daniels in "What a Night"
Mon., Tues.—Lestrice Joy in "The Bellamy Trial." Talkie

CRYSTAL 2906 Whittier Boulevard
Sat.—Eddie Quillan in "Noisy Neighbors;" "The Olympic Hero"
Sun., Mon.—"Office Scandal;" "Strange Cargo"
Tues.—"The Great White North"

FIGUEROA
Sat., Sun.—John Gilbert in "Desert Nights," Sys.
Mon., Tues.—Buddy Rogers and Nancy Carroll in "Abie's Irish Rose." Talkie

GOLDEN GATE
Sat.—Lina Basquette in "The Godless Girl," Sys. Sat. Mat.—"Annapolis"
Sun., Mon., Tues.—"Simba," Sys.

HIGHLAND
Sat.—Ruth Chatterton in "The Dummy," Talkie
Sun., Mon.—Lestrice Joy in "The Bellamy Trial," Talkie
Tues.—Warner Baxter in "In Old Arizona," Talkie

JEWEL
Sat.—Greta Garbo in "Wild Orchids;" "Come and Get It"
Sun., Mon.—Bebe Daniels in "What a Night"
Tues.—Richard Dix in "Redskin"

MANCHESTER 320 West Manchester
Sat., Sun.—Colleen Moore in "Why Be Good?"
Mon., Tues.—Wallace Beery in "Chinatown Nights," Sys.

MESA Slauson and Angeles Mesa
Sat.—Bebe Daniels in "What a Night"
Sun., Mon.—"Strange Cargo," Talkie
Tues.—Madge Bellamy in "Sally of My Dreams," Talkie

RED MILL
Sat.—Lew Cody in "The Baby Cyclone"
Sun., Mon.—Greta Garbo in "A Woman of Affairs;" "Orphans of the Seas"
Tues.—"The Wind;" "Homesick"

RITZ Wilshire at La Brea
Sat.—John Gilbert in "Desert Nights"
Sun., Mon.—Wm. Collier, Jr. in "Our Stolen Night," Talkie. Rev.—"Pariahs"
Tues.—Noete Blue in "Conquest," Talkie

ROYAL 1719 South Main Street
Sat.—"Taxi 13;" "The Amazing Vagabond"
Sun., Mon.—Greta Garbo in "Wild Orchids;" "Sadie Cyclone"
Tues.—"The Red Sword;" "Say It With Diamonds"

SAN CARLOS At Griffin and Ma Mails
Sat.—George Bancroft in "The Wolf of Wall Street"
Sun., Mon.—Greta Garbo in "Wild Orchids"
Tues.—"Silks and Saddles"

STARLAND At 3624 North Broadway
Sat.—"Smiling Guns"
Sun., Mon.—"Strange Cargo," Talkie
Tues.—Phyllis Haver in "Office Scandal," Talkie

SUNBEAM 6523 Compton Avenue
Sat.—Lina Basquette in "The Godless Girl," Sys. Sat. Mat.—"Honeymoon"
Sun., Mon.—Noete Blue in "The Greyhound Limited," Talkie
Tues.—"Hearts in Dixie," Talkie

UPTOWN
Sat., Sun.—Richard Barthelmess in "Scarlet Seas"
Mon., Tues.—Lina Basquette in "The Godless Girl," Sys.

WESTLAKE 626 South Alvarado Street
Sat., Sun.—Colleen Moore in "Why Be Good?" "The Great White North"
Mon., Tues.—Buddy Rogers in "Close Harmony," Talkie

ANAHEIM

CALIFORNIA
Sat.—Lina Basquette in "The Godless Girl," Sys. Sat. Mat.—"The Overland Stage"
Sun., Mon.—Clara Bow in "The Wild Party," Talkie
Tues.—Nancy Carroll in "Abie's Irish Rose," Talkie

BELL

ALCAZAR
Sat.—Gary Cooper in "The Wolf Song," Sys. All Talkie Comedy—"Broadway Blues"
Sun., Mon., Tues.—Milton Sills in "The Barker," Talkie

BEVERLY HILLS

BEVERLY 204-6 Beverly Drive
Sat.—Wm. Haines in "The Duke Steps Out," Sys.
Sun., Mon., Tues.—Clara Bow in "The Wild Party," Talkie

CLENDALE

ALEXANDER
Sat.—Renee Adoree in "Tide of the Empire," Sys. All Talkie Comedy—"Music Hath Harms"
Sun.—Edmund Lowe in "Behind the Grade"
Mon., Tues.—Jeanne Eagels in "The Letter," Talkie

GLENDALE West Coast
Sat., Sun., Mon., Tues.—"Speakeasy," Talkie

BARD'S
Sat.—Phyllis Haver in "Sal of Singapore"
Sun., Mon.—Douglas MacLean in "Carnation Kid," Talkie
Tues.—Jack Holt in "Sunset Pass"

GATEWAY San Fernando Road and Glendale Blvd.
Sat.—Colleen Moore in "Why Be Good?"
Sun., Mon.—Wallace Beery in "Chinatown Nights," Talkie
Tues.—Lina Basquette in "The Godless Girl," Sys.

HERMOSA BEACH

FOX HERMOSA
Sat.—Clara Bow in "The Wild Party." Sat. Mat.—"Clothes Make the Pirate"
Sun.—Closed

HOLLYWOOD

CARMEL Crescent Junction, Hollywood
Sat.—Richard Barthelmess in "Scarlet Seas"
Sun., Mon., Tues.—Wm. Boyd in "Leatherneck," Sys.

FILMARTE
Sat., Sun., Mon., Tues.—"Dawn"

HOLLYWOOD 6467 Hollywood Boulevard
Sat., Sun.—Richard Barthelmess in "Weary River," Sys.
Mon., Tues.—Colleen Moore in "Why Be Good?"

PARAMOUNT 6326 Santa Monica Blvd
Sat.—"The Great White North;" "Soldier Man"
Sun., Mon.—Bebe Daniels in "What a Night"
Tues.—Madge Bellamy in "Sally of My Dreams"

VISTA (Formerly Bard's) 5021 Santa Monica Blvd.
Sat.—Eddie Quillan in "Noisy Neighbors," Talkie
Sun., Mon.—"Strange Cargo," Talkie
Tues.—Bebe Daniels in "What a Night"

WILSHIRE 331 South Western
Sat.—Eddie Quillan in "Noisy Neighbors"
Sun., Mon.—Phyllis Haver in "Office Scandal"
Tues.—Pola Negri in "Woman of Manoon"

HUNTINGTON PARK

CALIFORNIA
Sat.—"Square Shoulders"
Sun., Mon.—Lois Moran and Edmund Lowe in "Making the Grade"
Tues.—Richard Dix in "Nothing But the Truth," Talkie

LYRIC
Sat.—Wm. Boyd in "Leatherneck," Talkie
Sun., Mon., Tues.—Clara Bow in "The Wild Party," Talkie

NORTH HOLLYWOOD

EL PORTAL
Sat.—Wm. Haines in "The Duke Steps Out," Sys.
Sun., Mon.—Jeanne Eagels in "The Letter," Talkie
Tues.—"Hearts in Dixie," Talkie

LONG BEACH

EGYPTIAN
Sat., Sun.—Douglas MacLean in "Carnation Kid," Talkie
Mon., Tues.—Dolores Costello in "The Redeeming Sin"

WEST COAST
Sat., Sun.—Jack Holt in "Sunset Pass"
Mon., Tues.—Richard Dix in "Nothing But the Truth," Talkie

IMPERIAL
Sat., Sun., Mon., Tues.—Buddy Rogers in "Abie's Irish Rose," Talkie

OCEAN PARK

DOME
Sat.—Jeanne Eagels in "The Letter," Talkie. All Talkie Comedy—"The Fraging of Shrew"
Sun.—Renee Adoree in "Tide of the Empire"
Mon., Tues.—Richard Dix in "Nothing But the Truth," Talkie

ROSEMARY
Sat., Sun.—Clara Bow in "The Wild Party," Talkie. All Talkie Comedy—"The Bee's Buzz"
Mon., Tues.—"Speakeasy," Talkie

ONTARIO

GRANADA
Sat.—"Square Shoulders"
Sun., Mon., Tues.—Richard Barthelmess in "Weary River," Sys.

PASADENA

COLORADO (Formerly Bard's)
Sat., Sun., Mon., Tues.—Richard Dix in "Nothing But the Truth," Talkie

STRAND
Sat., Sun., Mon., Tues.—Renee Adoree in "Tide of the Empire," Laurel and Hardy Comedy—"Liberty"

FLORENCE
Sat., Sun., Mon., Tues.—"Speakeasy," Talkie

POMONA

CALIFORNIA
Sat.—Douglas MacLean in "Carnation Kid," Talkie
Sun., Mon.—Greta Garbo in "Wild Orchids"
Tues.—Milton Sills in "The Barker," Talkie

REDLANDS

LIBERTY

REDLANDS

REDLANDS
Sat.—Dorothy Mackaill in "Children of the Ritz," Sys.
Sun., Mon., Tues.—Al Jolson in "The Singing Fool," Talkie

REDONDO

FOX
Sat.—Wm. Boyd in "Leatherneck," Talkie
Sun.—Jeanne Eagels in "The Letter," Talkie
Mon., Tues.—Wm. Boyd in "Lady of the Pavements," Sys.

RIVERSIDE

RIVERSIDE
Sat.—Renee Adoree in "Tide of the Empire." Sys. All Talkie Comedy—"Joe's Vacation"
Sun., Mon.—Lupe Velez and Gary Cooper in "The Wolf Song," Sys.
Tues.—Clara Bow in "The Wild Party," Talkie

SAN BERNARDINO

WEST COAST
Sat., Sun., Mon., Tues.—Barbara Bennett in "Syncopation," Talkie

CALIFORNIA
Sat.—Richard Dix in "Nothing But the Truth," Talkie
Sun., Mon.—Madge Bellamy in "Fugitives"
Mon., Tues.—"Voice of the City," Talkie

SAN LUIS OBISPO

ELMO
Sat.—Jack Holt in "Sunset Pass"
Sun.—"Street of Illusion"

OBISPO
Sat.—Jack Holt and Dorothy Revier in "The Donovan Affair," Talkie
Sun.—Renee Adoree in "The Spieler," Sys.
Mon., Tues.—Dolores Costello in "Glad Rag Doll," Talkie

SAN PEDRO

CABRILLO
Sat.—Madge Bellamy in "Sally of My Dreams," Talkie. Sat. Mat.—"Phantom of the Range"
Sun.—Douglas MacLean in "Carnation Kid," Talkie
Mon., Tues.—Dolores Costello in "The Redeeming Sin"

SANTA ANA

WALKER'S
Sat.—Noete Blue in "The Greyhound Limited," Talkie
Sun., Mon.—Jeanne Eagels in "The Letter," Talkie
Tues.—"Hearts in Dixie," Talkie

SANTA MONICA

CRITERION
Sat.—"Simba," Sys. George O'Brien in "True Heaven"
Sun.—Nancy Carroll in "Sin Sister," Sys.
Mon., Tues.—Lina Basquette in "The Godless Girl," Talkie

SANTA PAULA

GLEN CITY
Sat.—Bane and Arthur in "All at Sea"
Sun., Mon.—"Hole in the Wall," Talkie
Tues.—Lupe Velez and Jetta Goudal in "Lady of the Pavements," Sys.

VENICE

CALIFORNIA

WILMINGTON

GRANADA
Sat.—Ruth Chatterton in "The Dummy," Talkie
Sun., Mon.—Wm. Boyd in "Leatherneck," Talkie
Tues.—Dorothy Mackaill and Jack Mulhall in "Children of the Ritz"

COMMUNITY THEATERS

LOS ANGELES

AMBASSADOR Free Parking 7:00 and 9:45
Today—Victor McLaglen in "Captain Lash"
Sun., Mon.—Colleen Moore in "Synthetic Sin"
Tues.—Nils Asther in "Dream of Love"

ARROYO Dayton Ave. at Cypress
Today—"The Gate Crasher" and "Avalanche"

ART 951 South Main Street
Today—"Broadway Drifter"
Sun., Mon., Tues.—"The White" and "American Plack"

EMPIRE 2131 West Pico Street
Today—"A Single Man" and "The Red Sword"

KNOLL Western at 62nd Street
Today—"A Single Man" and "The Fighting Sedans"

LIBERTY 726 South Main Street
Today and Sun.—"The Dragnet"
Mon., Tues.—"Red Dance"

LYCEUM 237 South Spring Street
Today—"Glorious Betsy" and 2 Vitaphone Acts
Sun., Mon.—"White Shadows of the South Seas"
Tues., Wed.—"Pathmkin" and Vitaphone Acts

MOON 573 South Main Street
Today—"Show Folk" and 2 Vitaphone Acts
Sun., Mon., Tues., Wed.—"Beggars of Life" and Vitaphone Acts

OPTIC 533 South Main Street
Today—"House of Sounds!" and "The Divine Sinner"
Sun., Mon., Tues.—"Man Trap"

RAMPART 2671 Temple Street
Today—Lois Moran in "Blindfold" and Mat.—"Organ of the Soul"
Sun., Mon.—Sally O'Neil in "The Girl on the Barge"
Tues., Wed.—"The Power of Silence" and "Honeymoon"

REGENT 448 South Main Street
Today—"Born to the Saddle"
Sun., Mon., Tues.—"Forlorn River"

RIVIERA 6092 West Adams
Today—"Win That Girl" and "The Last of the Duanes"
Sun., Mon.—Victor McLaglen in "The River Pirate"
Tues., Wed.—Norma Talmadge in "The Woman Disputed"

SAVOY 3223 Central Avenue
Today—"The Model From Montmartre" and "Thundering Through"
Sun.—"Red Hot Speed" and "Naughty Baby"
Mon.—"Win That Girl"
Tues., Wed.—"Captain Lash"

TIVOLI 4217 Central Avenue
Today—"The Gate Crasher"
Sun.—"Caught in the Fog"
Mon., Tues., Wed.—"The Singing Fool"

WESTERN Western Ave. at 39th St.
Today—Lois Moran in "Blindfold"

ANAHEIM

FAIRYLAND
Today—"The Gate Crasher" and "The Frankfurt Rascal"
Sun., Mon.—"Adoration" and "Hearts of Men"
Tues.—Ken Maynard in "The Glorious Trail"

BREA

RED LANTERN
Today—"Nameless Men" and "Tyrant of Red Gulch"
Sun., Mon.—"Why Be Good?" and "Mask of the Devil"
Tues., Wed.—"The Foreign Legion" and "Noisy Neighbors"

HAWTHORNE

PLAZA

HOLLYWOOD

HUNLEY'S 5115 Hollywood Boulevard
Today—"Naughty Baby" and "Marked Money"
Sun., Mon.—Vilma Banky in "The Awakening"
Tues.—Lon Chaney in "The Hunchback of Notre Dame"

LARCHMONT Larchmont Blvd. at Beverly
Today—"Geraldine" and "Redskin"

MAR-CAL 6025 Hollywood Boulevard
Today—"A Single Man" and "Smiling Guns"
Sun., Mon.—Richard Dix in "Redskin"
Tues., Wed.—Greta Garbo in "Wild Orchids"

MARQUIS Santa Monica Blvd. and Doheny Drive
Today—"The Cavalier" and "Honeymoon"
Sun., Mon.—John Gilbert in "Desert Nights"
Tues., Wed.—"The Power of Silence" and "The China Slaver"

SAN PEDRO

STRAND Pacific St. at 11th St.
Today—"King Cowboy" and "How to Handle Women"

SOUTH PASADENA

COLONIAL
Today—"The Gate Crasher" and "Fury of the Wild"
Sun., Mon.—Reginald Denny in "Red Hot Speed"
Tues.—Preview and "Come and Get It"

HAS YOUR WIFE A CAR OF HER OWN?
You'll be surprised at the scores of good used cars available on easy terms. See— TIMES WANT ADS

FUN MAKERS SIGN WITH LASKY

Leo Carrillo to Travel—Then Settle Down to Talkers; Irving Fisher Likely to Play Lead in "Sally;" Hugh Trevor to Be Featured by Radio Films

BY GRACE KINGSLEY

Comedy will not be lacking from Clara Bow's next Paramount talking picture, even without Clara's romping.

Two noted fun-makers from the stage have just been signed to play featured roles in "Dangerous Curves," it was announced yesterday by B. P. Schulberg.

May Boley and T. Roy Barnes will have the featured comedy leads. Miss Boley is popular on the musical comedy stage both here and in New York. She filled one of the two principal feminine roles, you remember, in the Morosco production of "So Long, Letty," several seasons ago, and lately appeared at the Majestic in Lillian Albertson's production of "Hit the Deck."

Barnes is coming forth from the silence of his avocado ranch in San Fernando Valley to create a comedy role. His latest theatrical engagement was with the Orpheum, on which circuit he closed his tour a few weeks ago, retiring at that time to his ranch for a rest and to see how high his avocado trees had grown. He was associated with Paramount pictures a few years ago, leaving to return to the stage.

Kay Francis is another important player just cast for a featured role in "Dangerous Curves." She is known on Broadway as America's best dressed woman. She made her stage debut in the modern version of Shakespeare's "Hamlet," a few seasons ago, when she startled New York with her brunette beauty and her clothes. It was not her clothes, however, naturally, which won her her part in "Hamlet," but her charm and talent. Paramount engaged her for roles in "Gentlemen of the Press" and the four Marx brothers' production, "The Cocoanuts." She arrived in Hollywood a few days ago, following the signing of a long-term contract with Paramount.

LEO CARRILLO WILL STAR IN TALKERS

It looks as though the talkies were to claim Leo Carrillo for their own.

A contract for four talking pictures has been signed by Carrillo with Tiffany-Stahl, it became known yesterday. What these stories will be is not yet decided, but they will probably be along the lines of the plays like "Lombardi, Ltd.," which have made the Spanish actor famous on the stage. Indeed it is possible he may star in "Lombardi" for Tiffany.

LEO CARRILLO

There is a rumor that Carrillo will appear in his play, "The Dove," for United Artists, but we were not able to confirm this yesterday.

Carrillo will not, however, as heretofore announced, appear under the Metro-Goldwyn-Mayer banner in "Lombardi, Ltd." it being understood that a difference between the artist and M.-G.-M. regarding salary was in the way of such an arrangement.

Before undertaking the pictures, Carrillo is to fulfill a several weeks' engagement in Australia, where he will star in "Lombardi."

In the meantime, following the closing within a week or so at the President of the engagement of Carrillo in "The Bad Man," he will go east to meet his wife and fetch her west. The actor is building a home in Santa Monica Canyon, and Mrs. Carrillo is to remain in the old Carrillo home at Santa Monica, supervising the building of the house, until her husband's return from his Australian tour, at which time they will look forward to a real home life while the star works in the talkers.

Irving Fisher In "Sally"

While no contracts are yet signed, we understand that it is quite likely that Irving Fisher will play opposite Marilynn Miller in her First National starring vehicle, "Sally."

MARILYNN MILLER

Fisher played the role in the New York production of the musical show, and has been taking screen tests over at First National Studios. He is a favorite on Broadway, has an excellent singing voice and looks, and at present is considered the most likely candidate for the "Sally" hero role.

Merriam Seegar With Menjou

Avidly the picture companies are snapping up the stage players. Now it is Merriam Seegar, who, we hear, is to play a leading ingenue role with Adolphe Menjou in "The Concert," his next Paramount starring vehicle.

Miss Seegar has appeared in a number of well-known Broadway productions. She recently went to London to play the lead in "Crime," but returned a week or two ago to this country.

"Battling Buttler" for Jack

While nothing definite has been decided in the matter, it is almost certain, we hear, that that most amusing comedian, Jack Buchanan, whom First National recently signed up, will appear in a talking screen version of "Battling Buttler."

Buchanan is to arrive here within a few days to play opposite Irene Bordoni in the star's first First National vehicle, "Paris."

Hugh Trevor with R.-K.-O.

That charming juvenile, Hugh Trevor, is not to be allowed to roam from studio to studio any longer. R.-K.-O. has signed him, according to the announcement of William Le Baron on a five-year contract, to be featured in talking and other productions.

RICHARD DIX

A graduate of Harvard, Trevor went into the insurance business a couple of years ago. He met Richard Dix and persuaded that forehanded young man to take out a $250,000 life insurance policy. Dix took a second look at Trevor and decided he should go into pictures. He asked Trevor if he would like to do so, and Trevor finally decided to take a chance. Trevor played several small parts with Paramount, and did so well that he was given a leading juvenile role or two. Now it looks as though a good man were lost to the insurance business forever.

Norman Taurog's Next

So very well indeed has Norman Taurog done with the direction of those two cut-ups, Clark and McCullough, over at the Fox studios, that it appears he will keep on working with them right through their series of comedies.

Taurog is now busy writing a story around the two comedians, the locale of which will be a Turkish bath. He has already directed them in three comedies.

Theaters—Amusements—Entertainments

VINE STREET THEATRE Granada 4140
Evenings 50c to $1.50 Mats. Thurs. and Sat. 50c to $1.00 Tickets May Co., Bdwy. Dept. Store
Madcap farce of Women and Wealth
"TONS OF MONEY"
FRANKLIN PANGBORN AILEEN PRINGLE

PHILHARMONIC AUDITORIUM, Fifth and Olive
L. E. Behymer Presents
Today 2:15 — Royal Belgian Band — Tonight 8:15
Mat. 50c, $1, $1.50, $2. Eve. 75c, $1, $1.50, $2, $2.50
Children under 12, 50c
On Sale Central Box Office, Auditorium; Wiley B. Allen, 720 S. Broadway.

BELASCO Hill at 7th WE. 6363 NOW LAST WEEK
DORIS KEANE in "the PIRATE"
JOAN BENNETT VERNON STEELE JOHN HAINES

MAJESTIC THEATRE Broadway at 20th
EDWARD EVERETT HORTON in "HOT KENTON"
SCREAMINGLY FUNNY

ORANGE GROVE Subway at the Top
NIGHT HAWK
GRACE VALENTINE
SEATS NOW ON SALE 50c Seats Now on Sale for Opening Night & Sun.

BURLESQUE at BURBANK the THEATRE
NEW COMPANY DIRECT FROM NEW YORK OPENS MAY 5TH.
YOUR LAST 5 DAYS TO SEE THE PRESENT COMPANY

Cafes Restaurants Tea Rooms
Where to Dine and Dance

NEVER
Such Acting . . . Such Drama . . .
NEVER
Such a Star . . . Such a Setting . . .
NEVER
Such Crowds . . . Such a Success . . .
NEVER
Again will you see and hear so sincere a performance!
DON'T, DON'T MISS
MARY PICKFORD
TALKING TRIUMPH
'COQUETTE'
COME TODAY! DOORS OPEN 9:30 A.M. 35c TILL 1 P.M.
UNITED ARTISTS
DIRECTION PUBLIX THEATRES

From 8:45 a.m. to 1 p.m. All Seats 25c
The TOWER BROADWAY AT EIGHTH
We Protect your Health with our Washed Air System
LOUISE FAZENDA H.B. WARNER in STARK MAD 100% TALKING
ALSO 2 COLLEGIANS in 1st ALL TALKING COMEDY-DRAMA of COLLEGE LIFE
& VAUDEVILLE ACTS ON THE VITAPHONE
STARTING NEXT WED. DAVEY LEE & SONNY BOY

SOMETHING NEW at the
New Hotel ROSSLYN
HART BROS proprietors 5th & MAIN
$1 Special 7 Courses Fried Chicken or T-Bone or Tenderloin Steak Dinner $1
Served from 5 to 7:30 P. M. Every Day Including Sundays
One trial will convince you that this is the best $1.00 dinner in Los Angeles
Also our regular 50c dinner is served during the same hours, and the same popular 50c luncheon is served every day from 11:30 A.M. to 2 P.M.

HARMONY CAFETERIA
6262 HOLLYWOOD BOULEVARD—just East of Vine
Week Days 11 to 2—5 to 8—Sundays 12 to 8 P. M.
THE BEST OF FOOD AT POPULAR PRICES

Polly's Cheerio TEA ROOM
DELICIOUS DINNERS - TASTY LUNCHES
"When Better Dinners are Cooked 'POLLY' Will Cook Them"
623½ SO. HILL—2ND FLOOR
Convenient to Hotels & Theaters

PARISIAN CAFE
1638 N. WESTERN AVE. Just So. of Hollywood Blvd.
FRENCH AND ITALIAN CUISINE
We Bake Our Own Pastries
SPECIAL A LA CARTE LUNCH
Reasonable Prices
Dinners, $1. Sunday Dinner, $1.25
Phone HOllywood 8150

THE BOTTOM OF THE CUP
6729 Hollywood Blvd.
The Little Green Cottage
A Cozy Place to Eat, Drink and Have Your Fortune Read
afternoon teas.
Luncheons, 65c; Dinners, 75c; Sunday, $1. Closed Mondays

The SAMOVAR
Fair Oaks & Monterey South Pasadena
"Altogether and Delightfully Different"
The best meals and the most attractive place in the County
LUNCHEON 11:30 to 2 50c Ideal for parties
DINNERS 7 to 9 P. M. Inc. Sunday 75c Turkey or Steak & Strawberry Short Cake $1

CARL JAHNKE'S GRILL
2626 W. 6th St. at Rampart Blvd.
Open all nite
Counter Booths Women Cooks Tables
Luncheons, 40c, 50c
Dinners 65c, 85c
Special complete Sunday Dinner $1

C. FRED HARLOW'S
1207 W. 6th St., cor. Lucas
BIG NIGHT TONIGHT
Try our Steak and Chicken Dinner. Dancing
REPORTS OF BEING CLOSED

Visit the old world and dine in a quaint outdoor patio at
GRANADA CAFE AND TEA ROOM
Famous American and Spanish Cuisine
Dinners $1.50—$1—85c—65c—Lunch 50c
672 S. Lafayette Park Place
DU. 1081. Private rooms for parties

MADAME HELENE
Takes Great Pleasure in Announcing
Popular Demand Has Won Her
ROSE VILLA AT FLINTRIDGE
Open Every Night Until 1 o'clock
FOOD OF CHARACTER SERVED AT
Late Breakfast, Luncheon, Tea

ESTRADA SPANISH KITCHEN
3330 Wilshire Blvd.
Phone WAsh. 5230
House Cooking
Open 11:30 A.M. to 2 P.M. — 4 P.M. to 8 P.M.

Cafe MONTMARTRE
DANCE to the melodies of FOX'S superb Montmartre Orchestra

"the best of everything" at
Cafeteria Unique, 3010 W. Seventh
Delicious French Drip Coffee — Salads — Sandwiches
Free use of Mezzanine and Piano to Patrons for Luncheons, Afternoon Tea
For Reservations Phone DRexel 6700

PARIS INN
Famous Cafe of Los Angeles
120 E. Market St., Opp. New City Hall
Bert Ravera, Mgr.
French, Italian and Spanish dishes
LUNCHEON 50c
Open every day for lunch and dinner
Closed Sundays

Chicken, Squab Dinners $1.25
Steak, Dinners
CLIFF DWELLERS
Beverly Blvd.

ROMANTIC SPAIN BROUGHT TO LOS ANGELES
Hear the Exquisite Voices of the Strolling Castilian Troubadours
MADAME HELENE'S PARAMOUNT TEA
722 N. BRONSON—AT ENTRANCE TO LASKY STUDIO
Every Evening on Week Days from 4 to 6.

LA CASA PICO TEA ROOM
3963 W. Pico Blvd.
Delicious Luncheons
Open from 12 to 2 P.M.
Charming Atmosphere
MR. AND MRS. C. C. [illegible]
We cater to parties

GOLDEN STATE INN
7319 BEVERLY BLVD.
½ Block East of Fairfax
Phone OXford 3700
6-Course Chicken and Steak Dinners
Private rooms for parties
Sunday and Holiday Dinners

FOOD AND HOUSEHOLD SHOW
AMBASSADOR AUDITORIUM
TODAY—2:30 to 10:30 P.M.—TODAY
Gorgeous Entertainment—Dazzling Dance
Hawaiian Conservatory Trio—Hawaii's Premier Singer and Pianist
Syncopation Specialties
Courtesy Fox Criterion Theatre and HMV
At 9:30 P.M.—Marriage Ceremony
Midnight Frolics—Greatest Show Ever Staged
Marvelous Displays—Startling Innovations
Prizes
1 P.M. FREE 7 P.M.
Ambassador Hotel Theatre
BROTHER TOM of the Midnite Mission presents an interesting program.
GENERAL ADMISSION 50c—WITH PART-PAID COUPON
AMBASSADOR AUDITORIUM—APRIL 29 TO

HENRY DUFFY THEATRES
PRESIDENT
HENRY DUFFY PLAYERS
Leo CARRILLO in "The BAD MAN"
A COLORFUL COMEDY DRAMA OF MEXICO
with ELISE BARTLETT SCHILDKRAUT

EL CAPITAN
HENRY DUFFY PLAYERS
Hal Skelly in "BURLESQUE"
with LAURA HAMILTON

PLAYHOUSE
HENRY DUFFY PLAYERS
Jom Moore-Kay [illegible]
IN BROADWAY'S LATEST COMEDY SUCCESS
"THIS THING CALLED [illegible]"

ERLANGER'S BILTMORE Last Time
EUGENE O'NEILL'S 9-ACT
STRANGE INTERL[illegible]
N. Y. Theatre Guild Production

ERLANGER'S MASON 8:20 TONIGHT NO SUN. PERF.
HARRIET BENNETT in WISHING WELL
A MERRY COMEDIETTA

FOLLIES BURLESQUE
50 PEOPLE

DANCE RECITAL
FIGUEROA PLAYHOUSE
940 S. FIGUEROA
MICHIO ITO

TALKING PICTURE
COHENS AND KELLY IN ATLANTIC CITY

MAT. today
Irene Pastinos
MAYAN LITTLE ORCHIDS

WARNER BROS.
AN EYEFU
AN AFTERNOONFU
WARNER BROTHE
ALL SINGING-ALL TAL
VITAPHONE
THE DESE
SO
Next Week: Beginning Monda
NED McCOB
This New York Attraction
GRAUMA
MYST
OF
MIDNIGH
AMOUS ON S
JOE E. BROW
BROADWA
WITH SID
GREATES
Seats on S
6th and Bro
Pagoda Box O
QUEROA PLAYHOU
Pacific Coast Premiere—A Sp
New York Theater C
THE SEC
Next Week: Beginning Monda
NED McCOB
This New York Attraction Anywhere Else
LOVE IN THE DESE
OLIVE
HUGH
NOAH
25¢
The COLLEGIA

AND
HOUSEHOLD SHOW
ASSADOR AUDITORIUM
—2:30 to 10:30 P.M.—TODAY
tainment —: Dazzling Dance
tory Trio—Hawaii's Premiere Singers and Pianist
Syncopation Specialties
Fox Criterion Theatre and RKO
9:30 P.M.—Marriage Ceremony
Frolics—Greatest Show Ever Staged
Displays—Startling Innovations
FREE 1 P.M.
Ambassador Hotel Theater
BROTHER TOM
the Midnite Mission presents an
interesting program.
WITH PART-PAID TICKETS.
AUDITORIUM—APRIL 22 TO 27
Y DUFFY THEATRES
PRESIDENT
HENRY DUFFY PLAYERS present
"The
RILLO in BAD
A COLORFUL MAN
DRAMA OF MEXICO
LISE BARTLETT SCHILDKRAUT
L CAPITAN
HENRY DUFFY PLAYERS present
AS "SID" IN ARTHUR
COMEDY SUCCESS
URLESQUE"
LAURA HAMILTON
LAYHOUSE
HENRY DUFFY PLAYERS present
oore and Kay Hamm
ROADWAY'S LATEST COMEDY HIT
THING CALLED LOVE
SEATS ON SALE AT OUR BOX OFFICE
Last Time Tod
CURTAIN AT 8:30 P.M.
UGENE O'NEILL'S 9-ACT
GE INTERLU
Y. Theatre Guild Production
HARRIET BENNET
VISHING WELL
BURLESQU
50 PEOPLE
MICHIO
ITO
SUNDAY EVE.
Dancing,
ENS and KELLY'S
LANTIC CITY
LE ORCHID ANNI
Coffee Sho
Cafeteria
Hotels
ARLOW'S
W. 6th St., cor. Lucas St.
GHT TONIGHT
Dinner. Dancing and
OF BEING CLOSED ERRONEOUS
AFE
TAIX FRENCH
RESTAURANT
321 COMMERCIAL ST.
POSTOFFICE.
ADAME HELENE
VILLA AT FLINTRIDGE
RACTER SERVED ATTRACTIVELY
ISH
Home Cooked Spanish
Enchiladas 20c
Chicken Tamales 20c
Orders put up to go
M. to 2 P.M. — 4 P.M. to 12 P.M.
DANCE to the enchanting music of
FOX'S superb Movietone
LUNCHEON DANSANT
French, Italian dishes
opera. Hafben street
Open every day from
Closed Sundays.
FF
at Virgil
PAIN BROUGHT TO HOLLYWOOD
ion of the Strolling Castilian
E'S PARAMOUNT TEA
AT ENTRANCE TO LASKY STUDIOS
Days from 4 to 6. Incomparable
Delicious Luncheons &
Open from 12 to 2 P.M. and 5 to 7
Charming Spanish atmosphere
MR. AND MRS. C. C. LOOMIS,
We cater to discriminating
6-Course Chicken
and Squab Dinners
Private booths, 5 P.M. to 7 P.M.
Open 5 P.M. to 7 P.M.
Sunday and Holidays

BIG KID'S FROLIC THIS MORNING AT 9:45—
BARON KEYES. STORY MAN OF KHJ AIR CASTLES—
MONK WATSON, COMEDY — SURPRISES GALORE—
DON'T MISS THIS ONE. JOIN THE FUN CLUB TODAY

Paramount
THEATRE 6TH & HILL

How long could you live and love on $40 a week?

Corinne Griffith
TALKING
IN THE VITAPHONE PRODUCTION OF
SATURDAY'S CHILDREN
The Pulitzer prize play success with Grant Withers and Albert Conti

"VANITY FAIR"
Publix N. Y. Stage Revue with
"MONK" WATSON—
Jeannie Lang—
RENOFF & RENOVA—
Monsieur Berg & Co.—
Johnny Payne—
Ermer & Fisher,
Emily Day and
the Dorothy
Berke Midinettes

Milton Charles Organ Concerts

"IGNON"

ANTAGES SEVENTH AND HILL

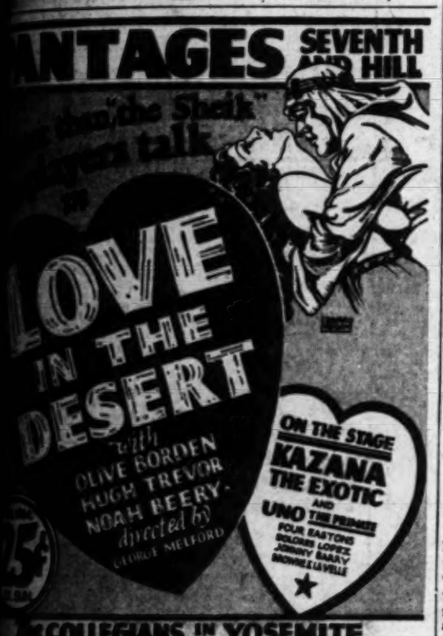

AND COLLEGIANS IN YOSEMITE

WARNER BROS. THEATRE IN HOLLYWOOD
HOLLYWOOD BLVD. at VINE ST.
PHONE HO 0141
AN EYEFUL—AN EARFUL—
AFTERNOONFUL OR AN EVENINGFUL!
Entertainment Without Equal!
Beyond words of Description!
WARNER BROTHERS
ALL-SINGING-ALL-TALKING
VITAPHONE OPERETTA
THE DESERT SONG
CHORUS of 100
SUPERB VOICES
Continuous 1 TO 11:30 P.M.
4 DELUXE SHOWS DAILY
1:45, 4:30, 7, 9:45
Popular Prices Prevail
50¢ and 65¢
MUSIC BY SIGMUND ROMBERG
BOOK BY OSCAR HAMMERSTEIN II, FRANK MANDEL, LAURENCE SCHWAB, OSCAR HAMMERSTEIN I
DIRECTED BY ROY DEL RUTH

GRAUMAN'S CHINESE
THEATRE HOLLYWOOD
MYSTERY MISTRESS OF CEREMONIES
MIDNIGHT MATINEE TONIGHT
STARS ON STAGE AND SCREEN
JOE E. BROWN, guest of honor
"BROADWAY MELODY"
THE MIGHTY MUSICAL MASTERPIECE!
WITH SID GRAUMAN'S GREATEST PROLOGUE
Seats on Sale at Owl Drug, 6th and Broadway, and Chinese Pagoda Box Office, GLadstone 5184

EROA PLAYHOUSE
LAST DAY
Mat. Today—50c to $2
Coast Premiere—A Superb Performance of an Excellent Play!
New York Theater Guild Repertory Company in
THE SECOND MAN"
Week: Beginning Monday, New York Theater Guild Co. in
D McCOBB'S DAUGHTER"
This New York Company Will Not Play Anywhere Else in Southern California.

LAFAYETTE PLAYERS
All Star Colored Cast Present
Nightly 8:30
"SHOULD THE WOMAN TELL"
Mats. Today 3 P.M. and Midnite

FRENCH TO SPONSOR THEATER

Adrienne d'Ambricourt and Arthur Hurni Pioneers in New Movement

Monday evening, the first step toward the establishment of a French little-theater will be taken when Mme. Adrienne d'Ambricourt and Arthur Hurni present a group of three one-act plays at the Beaux Arts Auditorium. Monsieur Henri Didot, French Consul, and the French societies of Los Angeles are sponsoring this movement.

The three one-act plays have been chosen so as to present the greatest possible variety in French dramatic literature. They are: "Un Caprice," by Alfred de Musset, "L'Anglais Tel Qu-on Le Parle," by Tristan Bernard and "Rosalia," by Max Maurey.

Mme. d'Arbricourt will be remembered here for her work in "The Trial of Mary Dugan." She appeared in both the stage play and motion picture. She was connected with the Theatre Sarah Bernhardt for many years and immediately after the war toured the stricken areas of Europe with the Comedie Francaise.

M. Arthur Hurni, late of the Comedie de Geneve, is also well known to local theatergoers. He has appeared in many screen successes, and played for three years at the San Francisco French Theater.

The cast for Monday evening's performance includes Dorothy Lee, Jacques Vanaire, Mischa Auer, Marie Madelaine, Jacques Lory and others.

Kiddies Enjoy Morning Show at Paramount

Two hundred and fifty children of the Los Angeles Orphan Asylum will be guests of the Paramount Theater this morning, at the second of a series of children's matinees.

Transportation is being arranged for the children through the courtesy of the Pickwick, Motor Transit, Grayline and Tanner Motor Bus Companies.

As a special feature of this morning's program, Baron Keyes, "the story man of the air castles" radio fame, will appear and sing some of the numbers which he has made known on the ether. "Monk" Watson and Milton Charles will alternate as master of ceremonies, and Jeannie Lang and other performers will entertain. A two-reel comedy will be shown.

The privilege of staying through the first regular show is included.

"Night Hawk" a New York Hit

When "The Night Hawk," which had its western stage premiere at the new Orange Grove Theater on Thursday, first began its New York run, and again when it was revived in that city, it caused considerable talk. The theme was regarded as fairly revolutionary, its treatment novel. The author, Roland Oliver, told a story of Mazie, the Night Hawk, reduced to a hag and then restored to beauty and the radiance of youth.

Thursday night Los Angeles welcomed home Grace Valentine, who left this city some ten years ago for New York, where she has been appearing with success ever since. It is she who portrays Mazie.

Literati Filling Dialogue Needs

That the adoption of dialogue in the heretofore silent drama has opened up a wider field for writers, thus making room for more creative ability, is the opinion of Jack Jevne, Pathe scenarist. The latter wrote the dialogue for "Love in the Desert," Olive Borden's starring production produced as a talking picture by R.-K.-O., which is to open today at the Pantages.

According to Jevne, in the days when the screen was mute, only those well versed in the writing of screen adaptations and continuities could find a demand for their services. However, now that new avenues have broadened out, playwrights, authors and accomplished literary lights are being sought.

Ritz Scene of Benefit Show

A benefit performance will be given Tuesday afternoon at 2:15 p.m. for the Mothers' Clinic of Los Angeles, with many notables of stage and screen promising attendance and co-operation. Neil Hamilton and Hedda Hopper will alternate as master and mistress of ceremonies, and the following are scheduled to take part:

Albertina Rasch Dancers, Charles (Buddy) Rogers, Harry Green, Baclanova, Hal Skelly, Oscar Levant, Nancy Carroll, Gary Cooper and his Hawaiian Four, and six popular-song composers. Guests of honor will be Ralph Forbes, Ruth Chatterton, Laura Hope Crews and George Bancroft.

JUNE COLLYER BORROWED

June Collyer, whose dimpled cheeks rival those of only Lillian Walker, has been signed by Paramount to play the secondary feminine leading role in Charles (Buddy) Rogers's next talking vehicle, an adaptation of Booth Tarkington's "Magnolia." Miss Collyer was a Wampas baby star of 1928, while Mary Brian, Rogers's leading woman in the production, was an earlier starlet selection of the screen publicists.

SWEETHEARTS ON PARADE

One of the most elaborate bathing beauty parades ever staged is featured in "Cohens and Kellys in Atlantic City," Universal's latest talking picture, now playing at Lazarus' Alhambra. One hundred alluring models appear in a fashion display, forecasting styles in beach wear for the coming summer. George Sidney heads the cast.

Skies Are Blue Over Boulevard

Helen Twelvetrees

Is the charming lead in "Blue Skies," the new photoplay feature at the Fox-Boulevard Theater for the current week.

Writer Praises Norma Shearer as Mary Dugan

BAYARD VEILLER

Bayard Veiller, who is both the author and director of "The Trial of Mary Dugan," Norma Shearer's first talking picture, which comes to the Fox Criterion on May 3, makes three important comments regarding the speaking screen version of this play.

"First," begins Veiller, "let me say that Norma Shearer has one of the best voices among the women that I have heard in talking pictures. I may offend other starring actresses by that statement, but it is my opinion. Her voice is ideal for talking pictures.

"My second point regarding 'The Trial of Mary Dugan' is that as a talking picture it is more intimate, more gripping and more entertaining that the play. In its picturization we accomplished things never possible on the stage.

"Lastly, let me tell Los Angeles that I consider Norma Shearer the greatest 'Mary Dugan' of them all—and I have seen and rehearsed them all."

Bayard Veiller is planning to leave New York at once in order to be present at the western premiere of "The Trial of Mary Dugan."

Tongs Battle in Chinese Theater

A replica of New York's original Chinese theater, now used as a mission, was erected at the Paramount studio, Hollywood, for a feature scene in "Chinatown Nights," Wallace Beery's all-talking melodrama, now playing at Lazarus' Million Dollar.

This playhouse was built at the corner of Doyers and Pell streets in 1895, and was the focal point for the terrible tong wars that raged over Chinatown for eleven years, from 1899 to 1910.

New Year's Night in 1910, it was the scene of one of the most spectacular tong battles ever fought. On this occasion, gun-and-hatchet men of the On Leong and Hip Sing tongs filled the theater, and during the performance someone threw a lighted packet of firecrackers into the air. Under cover of the confusion, pistols barked and hatchets swung, and five tong leaders were found dead on the floor when the police arrived.

Designing Own Clothes Hobby

Laura Hamilton's favorite hobby is designing her own street clothes.

"I want to be an individual, not a type," says the actress, who was brought from New York to play Bonny opposite Hal Skelly in "Burlesque" at El Capitan. "I don't want to look like twenty other persons and wear just the same styles. I have no desire to be bizarre, but most of my leisure time is spent in designing my own outfits for street wear.

"I think every woman should study herself and decide what type of clothes are best suited for her. Fashionable clothes, unless one has the right lines, will not look well on everybody. Sometimes I find that the style of the moment is particularly adapted to me; when it isn't, I make no attempt to wear it."

Violins Have New Leader

The management of the Philharmonic Orchestra announces the signing of a new concert-master today in the person of Josef Borissoff. Mr. Borissoff's contract is for two years.

The new leader of the violin section of the Los Angeles orchestra was formerly associated with M. Merovitch, pianist, on tour in the Orient. He returned to this city two years ago to teach. He is a member of the Musart Quartet and a pupil of Leopold Auer.

Stage Fails in Panorama, Says Talkie Maker

That a sound picture in its perfected form surpasses any stage production of the same vehicle for dramatic intensity and realistic effect, is claimed to have been proved by Roy Del Ruth in this direction of "The Desert Song," now showing at Warner Brothers Theater.

The stage could never possibly produce the color and romance of a Riff charge across the swirling desert sands, the pawing horses, the riders trooping off into obscurity in the distance and their song dying with them, Del Ruth suggests. It just isn't possible, he declares; but the screen can catch them in all their glory.

In "The Desert Song," Del Ruth has made use of the new technicolor process adopted by the Warners. This feature alone has proved a surprise to the thousands who have looked at this talking screen musical comedy. Vivid in every detail, it is said to have added greatly to the interest in the production. At present Del Ruth is directing "The Gold Diggers of Broadway," an all-dialogue picture—made throughout in technicolor.

Japanese Gives Dance Recital

Michio Ito, the interesting young Japanese dancer and art organizer, will appear for the first time in public recital before a Los Angeles audience tomorrow evening at the Figueroa Playhouse.

Ito is to be assisted on this program by three of his pupils, Miss Dorothy Wagner, Georgia Graham and Estelle Reed.

The youthful Japanese artist is said to have a style of dancing distinctly his own, always the interpretation of a thought or an impression. There are to be seventeen dance offerings on his Sunday evening program.

Patrons and patronesses for the affair include Mrs. Frank A. Vanderlip, Miss Ruth St. Denis, Leopold Stokowski and John Barrymore.

DI TULLIO GROUP INITIATES TRIO

The musical di Tullio family, two of which belong to the Philharmonic Orchestra, will be heard in an interesting recital tonight at the Beaux Arts West Hall. The interest lies in the program being the debut of the 16-year-old Mario, who is the pianist of the family. He is a pupil of May MacDonald Hope and the first number of the concert will be a Mozart trio played by Mario, pianist, Joseph di Tullio, violoncellist and Adolph di Tullio, violinist.

Piano solo and a sonata for 'cello and piano are included and the recital closes with a Mendelssohn concerto played by the young pianist with May Hope at the second piano.

HAL SKELLY SIGNS

"True Blue Lou," a "click" number from the musical brain and fingers of the man who wrote the currently popular, "I've Got a Woman, Crazy for Me," has been written for Paramount's all-talking picture version of the stage success, "Burlesque." The number, by Richard Whiting, will be sung by Hal Skelly, featured with Nancy Carroll in the film production. Skelly is the original central character of the Broadway presentation of "Burlesque," which ran for more than a year at the Plymouth Theater after it opened September 1, 1927.

EXTREMES COME TOGETHER

The North Pole and the equator get on intimate terms together in the talking picture, "Tropic Madness," featuring Leo Donnelly, in production now at the Paramount Long Island Studio. The picture will be one reel in length and under the direction of Fred Allen, stage comedian. "Tropic Madness" introduces a program of Hawaiian music and dancing in a setting of icebergs.

BUNOLA KAY SINGS

Bunola Kay, Los Angeles soprano, will appear in a program to be presented before the French department at the semiannual teachers' meeting of the Language Association of Southern California, to be given at the Pasadena High School in Pasadena today.

Symphony Club Gratifying in Signal Event

BY ISABEL MORSE JONES

The Symphony Club, directed by Ilya Bronson, gave the best concert of its career at the auditorium last night. Eugene List, a boy pianist with a real gift benefited by excellent training, gave a good account of the Beethoven concerto No. 3, and the orchestra graduated from the amateur class by a professional performance of the Schubert "Unfinished Symphony," Grieg's "Jorsalfar" suite and the brilliant "Carneval" overture by Dvorak.

The Symphony Club is composed of 100 instrumentalists, both men and women, with Purcell Mayer as their concert-master. Ilya Bronson has been training this organization for seven years, but public playing was wisely forbidden until three years ago. Each year the concerts, of which there are two a season, have attracted more attention and have been nearer the ideal.

The solidity of tone and the precision of rhythm which Conductor Bronson manages to elicit from this young orchestra are surprising and must be very gratifying. The club played the difficult Grieg, Schubert and Dvorak works last night in correct tempi and the interpretations were spirited and interesting.

Eugene List is a 10-year-old wonder. He has piano fingers and the ease of a natural musician. His phrasing is in excellent taste, his rhythms are accurate and his technical facility is remarkable. Of course, a mature mind would hear Beethoven differently, but Master List gave the concerto a simple, straightforward, honest reading with full rein to the poetic side. He is happily without affectation and absorbed in his music. He was recalled five or six times and left the stage with the audience clamoring for more. The youngster is a pupil of Julius Seyler.

Gala Premiere Announced for "Black Watch"

"The Black Watch," Fox films all-talking Movietone production featuring Victor McLaglen and Myrna Loy, will be given a typical Carthay Circle premiere when it has its first world showing at that Fox house on May 8.

Directed by John Ford, this Talbot Mundy story of love intrigue and adventure is said by those who have caught previews of it to be fascinating and absorbing.

It unfolds a story of a beautiful woman's lust for power; a power frustrated only when she let her heart rule her mind at the crucial moment.

Besides the two principals the cast includes many other players including Lumsden Hare, Roy D'Arcy, Mitchell Lewis, Walter Long, David Rollins, Cyril Chadwick, Francis Ford, Richard Travers, Gregory Gay, Joseph Diskay, Claude King, Pat Somerset, Frederick Sullivan and David Percy, with several thousand others in the many big scenes.

This production will be surrounded by a typical Circle presentation including Carli Elinor's orchestra, and specialties.

Actors' Drawls Both Natural and Acquired

Two native sons and a daughter of the sunny southland appear in Mary Pickford's sensational all-talking success, "Coquette," the tragic story of the belle of a little southern town, now breaking records at the United Artists Theater.

Miss Pickford and the rest of the company studied for weeks, learning to imitate the natural drawl and softly slurred words of the three real southerners, John Mack Brown, John St. Polis and Louise Beavers. The entire company and crew of "Coquette" found it necessary to replace their crisp northern speech with the lazy melodious drawl of the picture's locale.

John Mack Brown, who hails from Bothan, Ala., has not lost the accents of his native dialect, in two years in Hollywood. John St. Polis, the little coquette's father, fell naturally into the manner of speech of his birthplace, New Orleans, in spite of his years on the northern stage. Louise Beavers, the colored mammy, speaks with the natural drawl of her race.

Parties Gather at Playhouse

Headed by department executives, forty members of the staff of the Pacific Mutual Life Insurance Company will attend tonight's performance of "The Second Man," which the New York Theater Guild Repertory Company is presenting at the Figueroa Playhouse.

Many large parties are scheduled for next week when Sidney Howard's comedy-melodrama, "Ned McCobb's Daughter," will be given, beginning Monday evening.

In this play, Howard, author of "The Silver Cord," describes a typical Maine coast household. Eastern critics have written of his delineation of the characters "as perfect a portrait of a group of flinty but human New Englanders as exists."

"PARSIFAL" THEME OF GOETZ LECTURE

Margaret Goetz, whose close association with Wagner productions at Bayreuth in former years, is well known, will present a series of pictures and excerpts of "Parsifal" at the City Library this morning at 10:45. This program has been made possible by music patrons of the city and is of especial interest because of the proposed presentation of this opera later in the season.

NEW YORK PLAYER "CLICKS"

Margaret Fielding, well-known New York stage actress, has just completed a featured role in Richard Barthelmess' latest starring vehicle, "Drag." This is Miss Fielding's first feature-length talking picture and her voice is said to register perfectly.

Theaters—Amusements—Entertainments

FOX WEST COAST THEATRES

THERE'S A BIGGER AND BETTER SHOW AT LOEW'S STATE
Loew's

100% TALKIE
VOICE OF THE CITY"
Willard Mack's Voice of Love . . Voice of Drama!
with that celebrated author-actor-director
WILLARD MACK
ROBERT AMES
SYLVIA FIELD
JOHN MILIAN
It's an M-G-M Picture!

And! On the Stage!
RUBE WOLF
with his hot fast Band—
Fanchon & Marco's
"ODDITIES OF JAZZ"
Charles "Pussy" Knight
Troy-Hassan's Bluesirenes

FOX MOVIETONE NEWS

35¢ TO 1 P.M.

FOX CRITERION
Haunting Melodies! Tantalizing Jazz!
Crackling Dialogue! Dazzling Girls!
Magic Song Hits!
Joyous Comedy—that's

"SYNCOPATION"
WARING'S PENNSYLVANIANS
brilliantly supported by MORTON DOWNEY — BARBARA BENNETT
BOBBY WATSON—OSGOOD PERKINS—100 other famed N. Y. Stars
Hear and See!!
ROBERT BENCHLEY
ROBERT EDESON
on Fox Movietone!
FOX TALKING NEWS

FOX MOVIETONE NEWS

Reserved seat sale Monday!
GLORIOUS OPENING OF A GREAT PICTURE . . . . FRIDAY, MAY 3rd
"THE TRIAL OF MARY DUGAN"
with NORMA SHEARER
M-G-M'S 100% TALKING TRIUMPH

1 Wizard of Wit BEN TURPIN and his Pond Grace Ecstasy
2 FOX MOVIETONE NEWS Speaks for Itself
FOX BOULEVARD 5 BIG UNITS
3 Hear and See!! ROBERT BENCHLEY in "The Sap" Comedy
5 Two foundlings find love in this vibrant film Romance! "Blue Skies" William Fox Picture with Helen Twelvetrees — Frank Allgetter — Helen Jerome Eddy
4 And Hear "THE KNIFE" Fox Movietone Talking Playlet

GOING! GOING!
The most dashing . . romantic picture of the season is leaving . . Hurry . . Hurry L. A.!
DOUGLAS FAIRBANKS
The IRON MASK"
CARLI ELINOR'S ORCHESTRA
"Greatest in California"
Fox Movietone Comedy!
Ben Bard — Hugh Herbert
FOX MOVIETONE NEWS
Exclusive Release
TWICE DAILY—2:15 & 8:30 p.m.
Seats — Phone Box Office 1104—
Orpheum 1104—
Downtown: Owl Drug, 7th & Hill; W. B. Allen Co., 720 S. Bdwy.; Take Wilshire Bus!
FOX CARTHAY CIRCLE
MAIL ORDERS NOW
Coming Soon!
The Black Watch"
WILLIAM FOX'S TALKING TRIUMPH OF ADVENTURE · INTRIGUE · LOVE · MYSTERY

HILLSTREET EIGHTH & HILL
HURRY! HURRY! HURRY!
THE INCOMPARABLE MISTRESS OF SONG
SOPHIE TUCKER
IN PERSON
Other R-K-O Acts
RAY HUGHES & "PAM"
FRAKSON • 3 FREEHANDS
CAMPUS COLLEAGUES
Talking, Singing, Dancing Extravaganza
BELLE BENNETT
JOE E. BROWN
in "Molly and Me"
with ALBERTA VAUGHN
25¢ Until 1 P.M.
THAT ORIGINAL FUNSTER
KEN MURRAY
AND HIS VAUDEVILLE REVUE
15 ARTISTS 15
Starts SUN.
THE "TALKIE" MYSTERY THRILLER
"HOUSE OF HORROR"
LOUISE FAZENDA-CHESTER CONKLIN
Thelma Todd

Orpheum
Radio-Keith-Orpheum
MAJOR VAUDEVILLE
DAILY AT 2 & 8 P.M. - ALL SEATS RESERVED
Bargain Mat. Today 25c-50c-75c
VAN & SCHENCK
DONALD NOVIS · KEN MURRAY & NEW REVUE
2ND WEEK ENTIRE NEW ACT
WILL FYFFE
& OTHER STAR FEATURES
New Show Sunday

HEAR WALLACE BEERY TALK
LAZARUS MILLION DOLLAR
3RD & BROWN
MATS 25¢ NOW 40¢
CHINATOWN NIGHTS
WITH FLORENCE VIDOR WARNER OLAND
PARAMOUNT'S 100% TALKING MELODRAMA

WANT-AD INDEX

	Page
LOST AND FOUND	10
SPECIAL NOTICES	10
TRAVEL OPPORTUNITIES	10
AUTOS FOR HIRE	10
SPECIALTIES FOR WOMEN	10
PERSONALS—Business	10
BUSINESS ANNOUNCEMENTS	10
EDUCATIONAL	10
CONTRACTORS, BUILDERS	10
WANTED—Help, Male	10
WANTED—Help, Female	10
WANTED—Help, Male, Female	10
EMPLOYMENT AGENCIES	10
WANTED—Situations, Male	10—11
WANTED—Situations, Female	11
WANTED—Situations, Male and Female	11
WANTED—To Rent	11
TO LET—Rooms	11
TO LET—Hotel Rooms	11
TO LET—Rooms and Board	11
TO LET—Housekeeping Rooms	11
TO LET—Apartments	11
TO LET—Flats	11—12
MOVING, TRANSFER	12
TO LET—Houses, Furnished	12
TO LET—Bungalows in Courts	12
TO LET—Houses, Unfurnished	12
TO LET—Suburban, Beach	12
TO LET—For Business	12
AUTOMOBILES	12—13
FURNITURE	13
MUSICAL INSTRUMENTS	13
RADIO	13
MACHINERY	13
FOR SALE—Miscellaneous	13
BOATS, YACHTS, ETC.	13
WANTED—Miscellaneous	13
SWAPS—All Sorts	13
HORSES, MULES, CATTLE	13
POULTRY AND SUPPLIES	13
PETS AND SUPPLIES	13
HOUSES—For Sale	13—14
HOLLYWOOD	14
BEVERLY HILLS	14
WESTWOOD HILLS	14
GLENDALE	14
PASADENA	14
ALHAMBRA	14
SAN MARINO	14
CITY LOTS—For Sale	14
BUSINESS PROPERTY	14
INDUSTRIAL PROPERTY	14
INCOME PROPERTY	14
SUBURBAN PROPERTY	14
BEACH PROPERTY	14
POULTRY RANCHES	14
COUNTRY PROPERTY	14
MOUNTAIN AND CANYON	14
EASTERN AND NORTHERN	14
SAN FRANCISCO	14
SAN DIEGO PROPERTY	14
GOVERNMENT LANDS	14
OIL PROPERTY	14
ORANGE, LEMON, WALNUT	14
STOCK AND DAIRY RANCHES	14
REAL ESTATE—For Sale	14
ACREAGE FOR SUBDIVISION	14
WANTED—To Purchase Real Estate	14
FOR EXCHANGE—Real Estate	14—15
MONEY TO LOAN	15
MONEY WANTED	15
MORTGAGES, TRUST DEEDS	15
STOCKS AND BONDS	15
MINES AND MINING	15
APARTMENTS, HOTELS	15
BUSINESS INVESTMENTS	15
BUSINESS OPPORTUNITIES	15—16
LEGAL NOTICES	16

WANT-AD RATES

EFFECTIVE DECEMBER 1, 1928

Rates per line insertion, 30 consecutive times, 24c Daily, 29c Sunday; 7 to 29 consecutive times, 25c Daily, 31c Sunday; 3 to 6 consecutive times, 28c Daily, 35c Sunday; ONE TIME, 40c Daily, 50c Sunday.

SITUATIONS WANTED, 7 or more consecutive times, 16c Daily, 19c Sunday; 3 to 6 consecutive times, 17c Daily, 20c Sunday; ONE TIME, 24c Daily, 27c Sunday. Advertisements for the subheadings "PAINTING, DECORATING, CARPENTERING," "DRESSMAKERS & SEAMSTRESSES" and "NURSES" are not classified as Situations Wanted Advertising and will be charged for at the General Want-Ad Rates, 40c Daily and 50c Sunday.

EMPLOYMENT AGENCIES, MOTION-PICTURE ADVERTISING, etc., under any classification, 30 consecutive times, 26c Daily, 33c Sunday; 7 to 29 consecutive times, 27c Daily, 34c Sunday; 3 to 6 consecutive times, 30c Daily, 40c Sunday; ONE TIME, 43c Daily, 53c Sunday.

Advertisements on rate-holder rates on application.

Advertising rates from outside of Southern California on application.

MINIMUM CHARGE 2 LINES

To estimate the cost of want ads count 5 average words per line. Words containing more than 8 letters should be counted as two words.

Advertisers should retain receipts given by The Times for payment of Want Ads, as no mistakes will be rectified without them.

Cancellation of advertisements before publication cannot be guaranteed to take effect until after the advertisements have appeared once. Countermands must be received by 4:30 p.m. for daily issue and 6 p.m. Friday for Sunday Times. Cancellation of advertising running cannot be accepted after 4:30 p.m. except as noted below.

Rates for display advertising will be furnished on request.

The Times will not be responsible for more than one incorrect insertion of any advertisement ordered for more than one time.

The inadvertent omission or incorrect publishing of advertising will be rectified only by cancellation of the charge made for the service rendered.

Friday, 8 p.m., is closing hour for all ads for the early issue of the Sunday Times. Closing hour for the final and complete Sunday Real Estate Ad Section is Saturday 12 noon. Cancellation of any advertisement running in the Real Estate Section cannot be accepted after this hour.

WANT-AD COLLECTION BOXES may be found in the following buildings:

Associated Realty Bldg., 510 W. 6. Board of Trade Bldg., 111 W. 7th. Braun Bldg., 1240 S. Main St. J. C. Rives Bldg., 424 So. Broadway. Bryson Bldg., 145 S. Spring st. Byrne Bldg., 253 S. Broadway. California Bldg., 205 S. Broadway. Central Bldg., 108 W. 6th st. Chapman Bldg., 756 S. Broadway. Columbia Trust Bldg., 313 W. 3rd. Cotton Exch. Bldg., 3rd & Main. Douglas Bldg., 257 S. Spring st. Delta Bldg., 426 S. Spring st. Edwards & Wildey Bldg., 609 S. Grand ave. Grant Bldg., Fourth & Broadway. Haggarty-Wilshire Bldg., 660 So. Bronson. Hellman (I. W.) Bldg., 4th-Spring. Hellman (I. W.) Bldg., 411 South Main. Hibernian Bldg., 4th & Spring. [illegible] Bldg., Second & Main. [illegible] Bldg., 412 S. Hill. Johnson (O. T.) Bldg., 4th-Bdwy. Knickerbocker Bldg., 642 S. Olive. [illegible] Bldg., 8th and Spring. Lankershim Bldg., 126 W. Third. Laughlin Bldg., 315 S. Bdwy. L. A. Ry. Bldg., 11th & Bdwy. Loew's State Bldg., 707 S. Bdwy. Pacific Electric Bldg., 6th & Main. Pacific Mutual Bldg., 523 W. 6th. Pershing Sq. Bldg., 448 S. Hill. Rives-Strong Bldg., 8th & Main. Severance Bldg., 105 W. 6th st. San Fernando Bldg., 406 S. Main. Security Bank Bldg., 6385 Hollywood Blvd. Silent Bldg., 735 S. Hill st. Black Bldg., 4th & Broadway. Title Guarantee Bldg., 230 W. 5th. Van Nuys Bldg., 210 W. 7th st. Western Mutual Bldg., 321 W. 3d. Wright-Callender Bldg., 405 S. Hill. Y.M.C.A. Bldg., 715 S. Hope st.

TIMES TELEPHONE
METropolitan 0700
Times MAIN OFFICE
Corner Broadway and First street.
TIMES BRANCH OFFICE
631 South Spring street.

LOST, FOUND, STRAYED—And Stolen

AVIATOR'S HELMET & GOGGLES lost. Reward. Call Chapman, EM. 4174.

BANK book lost, key & money. Reward. GA. 3611.

BRACELET, gold link, set with opals. Lost Saturday nite. Valued as keepsake. Reward. Phone FI. 3419.

BRIEF-GRIP, brown, lost on Wilshire bus, with name Justin Miller stamped. Please ph. BE. 6500. Rew.

DOG lost, Tuesday in Beverly, gray brindle Boston bull pup. Green harness, short stub tail. Child's pet. Owner, CRestview 6636, or TUcker 1344. Reward.

DOG lost, male, small white Sealyham terrier, 1 black ear. Liberal reward. 1441 San Remo Dr., Pacific Palisades. Ph. Santa Monica 23320.

DOG, police, wearing white flannel blanket, chain collar; last seen at Pico & Normandie. Reward. BE. 9310. 1422 S. Catalina.

DOG lost, brindle greyhound, male. Brass-studded collar. Strayed from Palisades Del Rey. Phone Santa Monica 63631. Reward.

DOG lost, Tues., 5 o'clock, cream toy Pom., outside May's on 8th. Pet, will die if not returned. 2356 Meadowvale. CA. 7808. Reward.

DOG lost Mar. 31, fem. Bost. bull, wh. face, chest, paws, red harn. Rew. 851 Lafayette Pk. Pl. DR. 2421.

DOG 5 mos. old, Boston bull male, white breast & front legs. Reward. OX. 4553.

DOG, Boston, Wh. marks neck, 4 wh. ft. Harelip. Rew. 1340 W. 36 Pl. UN. 1946.

DOG lost nr. 8th & Mariposa, male Scottish terrier, white breast, one white front paw. Rew. DU. 3160.

DOG lost, Hollywood, fem. Bost. ter. 6 mo. "Girlie," Brind., wh. blaze & neck marks. Lib. rew. GR. 2037.

DOG—Lost, brown police, Rex. Rewd. 525 San Fernando Rd. CA. 4269.

DOG lost, sm. brn. male, wh. chest, red brass stud. col. Rew. TR. 8218.

DOG lost, English sheep, male, gray & white. Reward. Ph. FM. 2028.

GLASSES lost, white gold, "Marshutz Optical Co." in case. WA. 8370.

DOG lost, Venice, fem. Bos. brind., white on chest. Reward. WE. 3131.

DOG lost, male toy bull, 4 wh. ft. 1 yr. [illegible] 730 E. 8. VA. 8641. Rew.

DOG, Airedale mix., found. Lve. head & feet. Friendly. Identify. VE. 0845.

DOG lost, Peke, white & tan, 147 N. New Hampshire. Reward. WA. 1062.

DUCKS found. Six Mallard ducks abandoned at 2039 Linnington. Westwood. S.P.C.A., 1412 S. San Pedro st.

GLASSES, tortoise shell rim, black case, lost on 7th st. bet. Roosevelt Bldg. & Hill. Reward. CR. 3481.

LOST, FOUND, STRAYED—And Stolen

HANDBAG—Blk. pat. leath., lost near Oceanside, Sat. YO. 7531. Reward.

KEYS lost, on silver chain, April 24. Reward. OR. 4110.

LAVALIERE, diam. & pink tourmaline, gold chain. Rampart or Coronado. Keepsake. Rew. 2515 W. 7. DR. 9259.

NECKLACE lost, ancient Egyptian, green stones. Reward. DR. 2053.

PENCIL lost; green Shaeffer bet. Olive & Bdwy. on 6th St. TU. 3732.

PUPPY, wire-haired fox terrier, white with brown ears. Lost. Call 444 N. Larchmont or HE. 3289. $10 rew.

PURSE, red leather, 2 pr. glasses, lost in washroom at Hillst. Theater Thursday afternoon. Reward & keep contents, but return glasses. 2317 WELLINGTON RD. EM. 1372.

PURSE, small, with wedding ring, key, etc. Mrs. Hamilton. TU. 9241; or eves. TR. 2301. Reward.

PURSE lost, Alvarado at Ninth or on Fifty-fourth st. Reward if returned to 914 So. Alvarado, Apt. 208.

PURSE and hat, tan, lost at Queen Ann tennis court. BE. 2264. Reward.

RING lost, man's Chinese seal ring, surrounded by diamonds. Liberal reward. Ph. GR. 6965.

RING—7 diam. cluster lost Sun. eve. dntn. Rew. 2136 W. 79. YO. 4324.

SHOE lost, Woman's blue kid shoe, downtown district. Communicate 1465 New York ave., Pasadena. Et. 1693. Reward.

WALLET. Reward. No questions. F. C. H. Jones, 501 W. 6th. AL. 8219.

LOST, two female Pekingese dogs, vicinity Las Tunas, Broadway or San Gabriel blvd. Reward for return or information. 221 S. California st. San Gabriel. Phone 6479-W.

LOST—Pair nose glasses with case marked Bronx, near Tenth and Broadway. Return to Willard Hotel, 8th Place off Figueroa.

LOST—Yellow gold Elgin wrist watch, link wrist chain, octagon shape. Monday downtown. Adda Brown, 237 S. Brockton ave., Riverside.

SPECIAL NOTICES—Miscellaneous

BETTER EARLY THAN TO MISS OUT. TELEPHONE YOUR SUNDAY ADS to THE TIMES FRIDAY OR EARLY SATURDAY. METropolitan 0700.

SUN RAY, chiro., massage, elec. and steam sweat. 342 S. Bdwy. Rm. 810. Hrs. 9 to 5:30. Closed Sunday.

MASS., cab. baths, trained nurses, chiro. 422 S. Western. DR. 5930.

Baths and Massage

MASSAGES, EXP. NURSE, SUN-RAY. Electric, Chiro., Stomach, Gland & Nerve Trts. Foot Adj. 10-5; Sun. 10-1. 336 S. Bdwy., Suite 215. TU. 1910.

MASSAGE, BATH, CHIRO. Expert nurses. Hrs. 10 to 10. Open Sundays. 653 So. Union. DU. 9253.

MASS., baths, ca. swts., sun ray, chiro. Exp. masseuses & nurses. Hrs. 10-10. Sun. 6. WA. 9327. 676 S. Vermont.

CABINET baths, mass. & chiro. treatments. 230 Stack Bldg., 228 W. 4th st. 10-6. Sun. 10-5.

MASSAGE, baths, cab. sweats, alch. rubs. 1614½ S. Main st. Hours, 10 to 9. Open Sunday.

INSTITUTE Swedish massage, 227 Union League, 2nd & Hill. VA. 0270.

TRAINED nurse, masseuse, expert. Take patient my home. AT. 6874.

MASSAGE, Vive-Ray bath, chiro. trts. 356 S. Bdwy. R. 715. 10-7. Op. Sun.

MASSAGE treatments, hrs. 10-9. Open Sun. Office 6, 227½ E. 1st, Long Bch.

MASS., cab. sweat, chiro. 424 S. Bdwy. R. 312. 10-6. Eve. by appt. TU. 5490.

HYGIENIC Inst. Bths. Mass. Cab. swts. 333 W. 3. R. 300. Hrs. 10-9. Op. Sun.

[illegible]

Medical

EXAMINATION, TREATMENT & MEDICINES, $3.50 WEEK. CONSULT AN EXP. PHYSICIAN IN BLOOD POISON, CHRONIC & URINARY DISEASES. DR. E. L. IRWIN. Rm. 1004. Hrs. 9 a.m. to 7 p.m. 704 S. Spring. Sun. 9 to 12 noon.

Drs. SHORES & SHORES

501 Paramount Bldg. 323 W. 6th st. Catarrh, chronic & nervous diseases. Estab. 35 yrs. Hrs. 10-7. Sun. 10-12.

MAN DOCTOR

Spec. 30 yrs. New methods. Quick results. Ex. free. 219 [illegible] Bldg. 3rd & Spring.

MATERNITY, at home. Birth fee, $25. Consultation free. Physician. Address A., box 115, Times Office.

Sanatoriums, Hospitals, Etc.

HILLSIDE REST HOME, T.B. cases in all stages. A quiet, refined, homelike place, where patients have bright, sanitary, open-air apartments & given most careful attention. Reas. rates. 2332 Folsom st. AN. 5079. Mrs. M. T. Straube, mgr.

EXCL. home for elderly mothers who cannot be cared for by their own. Nurse in chg. $25 wk. up. DU. 3980.

NURSE will care for aged, paralyzed & bed cases. $50 per mo. up. San Gabriel. Phone Alhambra 6269.

IDEAL rest home for conv., diet, chronic & elderly people. 1213 3rd st., Santa Monica. Ph. 21069.

[illegible]

QUIET home for conval. [illegible] sun parlor, nursing care. GR. [illegible]

GERMAN nurse's home. Conval. inval. aged; reas. 1936 Cordova. BE. 6715.

A real home, with nurse's care, for your aged or invalid parents. HO. 0131.

HOME comforts, diet, care as needed. Eld. or particular people. Doug. 6176.

BOARD & rm. for elderly & convales. Lovely place, nursing care. HO. 1336.

El Retiro Sanatorium gives elec. and Battle Creek care light treat. YO. 1337.

Theatrical

MAESTRO AMBREO

Voice specialist, grand opera baritone. Recently from Metropolitan Opera House, New York City. Teacher of many famous singers. Bel Canto school. Voice examination & advice free. By appointment only. 720 Majestic Theater Bldg. Hollywood studio, 1501 N. Fairfax. CORNER SUNSET. VA. 6447.

TRAVEL OPPORTUNITIES—Land, Water, Air

LADY going England, June, will care for invalid or child, or transact any business whatsoever. Sailing date optional. Address M., box 346, Times Branch.

LEAVING April 29 for Calgary and Banff, Canada, Marmon sedan. Will take 2. Phone Capt. Aldheim, Coronado 393, Coronado, Cal.

GOING north? Buy Ford del'y. Orc. lic. Good cond. $60. Owners' List. Serv., 232 S. Hill. Rm. 204.

WANT man help drive to Denver for transportation; references required. Phone North Hollywood 763-W.

MIDDLE West. Young man will drive for trans. about May 5. Best refs. Address Y, box 43, Times Office.

GENT. would join party driving east. Am exp., careful driver. Refs. exch. Chas. Dube. 537 N. Arden Bd. HE. 6512.

OKLA. Young man will help drive, share exp. Wooster, 1436 Winfield.

AUTO to S.F. Will take one to drive for transportation. MO. 13966.

WANT lady to drive S.F. Give phone. Address Z, box 9, Times Office.

FLORIDA. Man will help drive for transp. Call 3700 Maple ave.

LADY passenger for round trip to Boise. Return in 2 weeks. TR. 1625.

YOUNG man will drive San Francisco for transp. References. MO. 19760.

YNG. man, college grad., wants trans. Detroit or vicinity. Alhambra 3271.

MIDWEST or Texas, May 1, will drive for transp. Corbey. DR. 3949.

AUTOS FOR HIRE—With or Without Drivers

ENJOY CALIFORNIA

with one who knows the intimate, accurate details & environs. Packard 8 limousine. Special rates, day, week or longer. Bonded & insured. WA. 7021, a.m.

PACKARD '29 CLOSED CAR; 7-pass. Owner drives; low rates. OL. 1612.

NEW Buick sedan. $1.50 hr. & up. With driv. 12 yrs. in bus. MO. 14761.

PACKARD sedan, 7-pass. Owner driving. Long or short trips. GR. 3091.

7-PASS. Cad. lim. Hr., day, wk., mo. Owner, long, short trips. DU. 8652.

LATE Packard 7-pass. sed. Lic. own. careful driver. Lowest rate. BE. 3482.

7-PASS. lims., careful drivers. Perfect service. Call Owners. GL. 9407.

SEDAN or roadster, day or week. 6100 HOLLYWOOD BLVD. HO. 6642.

SPECIAL party, San Diego & Ramona Pageant. Evelyn Grekel. WA. 5339.

SEDAN or roadster, day or week. 6100 HOLLYWOOD BLVD. HO. 6642.

SPECIALTIES FOR WOMEN—Services and Shops

Beauty

WHY look old? When we can eliminate all wrinkles & give a youth complexion? Mouser's, 602 Brack Shops.

OVERWEIGHT? REDUCE 1 to 3 lbs. each treat. SPECIAL $10 course this month. 747 S. Hill, Room 217.

WEIGHT Reduction. Internal Baths. Battle Creek Method. GL. 0878.

Hair

SCHUDER'S

Permanent Wave, $5

EXPERT FRENCH OPERATORS. 525 S. Broadway, 5th fl. MU. 6405.

$5 Perm. Wave, Rose Gray

BEAUTY SHOP—REALISTIC AND DUART. $10. 617 W. 7th. TU. 8179.

O'ROURKE OF N. Y.

Perm. wave $5. 645 S. Bdwy. VA. 6816.

Miscellaneous

TAKARA

Antiseptic powder for feminine hygiene, a soothing, cooling & cleansing wash. 50c & $1 per package. For sale at all drug stores.

PERSONALS—Business

CAPABLE executive, age 41, married, Knight Templar, Scottish Rite & Shriner. Have been in hotel & restaurant business for 20 yrs. Operated own place 14 yrs. in midwestern city. Executive general manager for chain of 13 hotels in New York City. Have unimpeachable character & integrity, have been in L.A. 2 yrs. Education 3 yrs. high school. References furn. from school days to now. Go anywhere. Apt. 105, 615 S. Serrano.

ARE YOU IN TROUBLE OR DOUBT?

SPIRITUAL PSYCHOLOGY

Psycho-analysis of your life will solve business, domestic & personal problems of love, marriage, health changes, etc. Hours 10 to 5:30. Thursday evenings until 8:30. Closed Sunday. Special analysis of your life this week, $1. STUDIO OF PSYCHOLOGY, 1924 WEST 6TH ST.

CLUB PRIVILEGES

of golf, riding, $100,000 clubhouse, tennis, swimming pool (under const.) and other features go with scenic lot adj. club grounds, L.A. city limits. $350 full price; $50 cash handles if taken at once. No dues. Address M, box 398, Times Branch.

Bits & Parts Album

Gives you personal representation in CASTING OFFICES. Inquire 738 N. WILTON PL.

RED-blooded he-man, age 31, single, pep and personality, educated, excellent appearance; will do anything legal for $2500. Address Z, box 59, Times Office.

WILL the former Mrs. Harry Newton or Perkins of Chicago please communicate with Goldie Mae Hoffman. Address Z, box 256, Times Office.

MANAGER, exp., will manage small apt. hse. in exch. for apt. or larger apt. hse. on salary. Ph. DU. 7873.

ALL CLUB MEMBERSHIPS, I pay cash but sell on easy terms. Est. 1920. "Club" Bruce, Detwiler Bg. TR. 9929.

YOUNG man would like to meet young man for congenial company. Address ZZ, box 95, Times Branch.

TAKE Adams "BANDITS." Better liver stimulant. "They rob you of poisons." At drug stores everywhere.

TEACH you to drive auto 3 lessons. Call OL. 0420, noon, eves. & Sun.

RELIABLE confidential 24-hour telephone, mail service. WE. 8111.

[illegible]

YOUNG MAN, expert driving instructor. Lessons reas. HE. 5643.

FALSE TEETH REPAIRED. R. Nesmith, 424 Bryson Bg. 2nd & Spring. TU. 9392.

AUTO driving taught. Expert lady teacher. DR. 0215. Mrs. Howard.

BRIDGE Lessons. Olympic Hotel, 725 S. Westlake. Mrs. Renfrow. WA. 1241.

GRAD. nurse, male, massage, infra-red ray treatment. My home. EM. 2667.

FOR sale, memberships in Los Angeles clubs. Cheap. Phone VA. 4350.

VIEW homesite, Hollywd. Hills. Mulholland Dr. P'c'd sac. $450. GR. 3024.

ALCOHOLISM relief. Refs. Health Service Inst. 118 S. Rampart. DU. 1360.

Inquiries, Missing People

WILLIAM BERNARD LIVINGSTON, communicate with your mother.

BUSINESS ANNOUNCEM'TS—Miscellaneous

ALL CLASSIFIED ADVERTISEMENTS FOR THE SUNDAY TIMES MUST BE RECEIVED BEFORE 4:30 P.M. SATURDAY. GET YOUR ADS IN EARLY.

Income Tax Experts, Accounting, Auditing

J. HENRY WOOD, AUDITS & TAXES. 636 Grosse Bldg. TUcker 7960.

Directory of Attorneys

ATTORNEY'S EXCHANGE

If in trouble, uncertain where to go or how to reach any registered attorney of Los Angeles in general practice, many of whom make no consultation charge. Infor. Dept. R. 506, 323 W. 6. ME. 3281. Night YE. 0668.

JAMES W. PIERCE, Attorney, Law Advice. All Cases—All Courts. 417 DOUGLAS BLDG., 3rd & Spring. Eve. Ph. 8 to 10. TU. 7425.

JOSEPH MAYER, ATTORNEY. 426 S. SPRING, ROOM 507. TU. 6140.

Collection Agencies

COLLECTIONS. Security Adjustment Co. Black Bldg. MU. 4404.

ROSS Col. Agency, 443 Subway Term. Bldg. MU. 8047. No coll. no charge.

Patents, Patent Attorneys

HAZARD & MILLER. Send for book on patents free. 5th floor, Central Bldg., 6th & MAIN.

O. O. MARTIN, 436 S. SPRING. R. 419. Reg. Pat. Atty. FREE ADVICE to Promoting, Mfg., Selling & Models.

MARTELL, Pat. Atty. 124 W. 4. Rm. 471. FREE ADVICE. LOW FEES. Searches made in Wash. $5.

F. E. Maynard, Reg. Pat. Atty. 30 yrs. experience. Free infor. 315 W. 9.

EDUCATIONAL — SCHOOL, College, Private Instructions

FREE MOVIE TRYOUT

For silent and talking pictures. We will check your voice, poise, personality, dramatic & photographic ability without charge. We are established. NOT a fake school. NOT selling useless screen tests and are affiliated with a producing studio now making its 44th released picture. If you can qualify we can do something for you. Appointment only. Ph. GR. 5603. 6050 Sunset Blvd.

KIDDIES GARDEN SCHOOL, day and resident, kindergarten & 4th grade, supervised playgrnd., resident nurse. EM. 0381. Cor. Harvard and Wash.

BECOME a Physiotherapy technician. National School of Physiotherapy, 144 So. Western. EX. 4727.

TUTORING by exp. certificated high school teacher. Call 2012 Camden ave., Westwood.

EARN while you learn. Physio-Therapy. 1236 S. Alvarado. BE. 2273.

Musical, Dramatic

WANTED—10 girls, hand work or typing in exchange for Sec't'l Course. Stenotypy or Gregg. Spl: Bkg. & Bank Machines, Filing, Comptometry, Burroughs, Typing, Dictaphone. 6 Wks. $40. Only $25 without Bkg. Mch. Nights $5 a mo. Calif. Com'l Col. 2711 W. 6. FI. 1122.

We want fifty girls to work on Movie "Fan Mail," while preparing for positions as Secretaries, using Gregg or Stenotypy, the Machine Way in Secretarial Science. No expense except books. Apply today. MacKay College, 612 S. Figueroa. TR. 0417.

MEN, Women: Learn Bank & Bookkeeping Machines, 4 Weeks, $30, or add Comp't & Typing, 10 Wks. $40. Brownsberger College, 539 S. Rampart, cor. 6 st.

WILL exch. drama for ballroom dancing lessons. Aft. 8 p.m. call GL. 2202.

STUDIOS, all or part time, music, dance, also halls. 233 So. Bdwy.

PIANO, wonderful method, gent. teach. Pupils visited; reasonable. AT. 0420.

GUITAR, steel, sen. Haw'n. Teach you play like native. 222 W. 17. AT. 6782.

SINGERS selected for Hollywood Opera Co. by appointment. GLadstone 4265.

Professions, Languages

SPANISH lessons, 3 mos. $5. Enroll now. Rivas School, 145 S. Broadway.

Dancing

THE only private, exclusive ballroom school in L. A. Absolutely no embarrassment. Hrs. 10-10. FAber 1797.

EDER'S

Private School

520 So. Broadway

CINDERELLA ROOF

WE TEACH YOU THE LATEST STEPS IN THE SHORTEST TIME. PRIVATE LESSONS 75c. 6TH AND OLIVE STS. TR. 6839.

$1 TAP CLASS

EVERY DAY 5:15—NEW SYSTEM. ORPHEUM THEATRICAL STUDIO. 721 S. HILL, 2ND FLOOR. TU. 7030.

TANGO lessons, real Argentine. Form. with Orpheum. WH. 9744. UN. 5072.

CONTRACTORS—And Builders

WE BUILT for a lady a home, within one year she sold it; we constructed for her another home, which she sold within a year. In five years we built four houses for her, all of which she sold at a profit of about $15,000. We furnished all the money for the buildings. The lady only bought the lots.

You can always afford to make payments on a home, as payments are about what your rent would be. When you sell at a profit, build you another as this lady did.

If you have a lot come in and see us, whether you do business or not.

C. S. O'NEIL CONSTRUCTION CO. VA. 9715. 511 H. W. Hellman Bldg.

MR. REAL ESTATE MAN

We Build & Finance 100%

Business or Income Only

SEE US REGARDING OUR PLAN.

WE CAN INCREASE YOUR COMMISSIONS. PHONE OR SEE MR. SLOAT. JOSEPH F. RHODES. 612 PERSHING SQ. BLDG. TU. 7912. TU. 6917.

WE will buy any piece of property that you select; finance and build any type of building to suit your needs; long time to pay. NATIONAL SALES & INVESTMENT CO. 436 Roosevelt Building. Trinity 4564.

PRIVATE money for your building. 100% financing, free plans. No Bonus. Keystone Building Co. 6th and Western ave. YOrk 7519.

BERT DALE

Apts., stores, homes, built and financed. 7220 Beverly Blvd. OR. 1141.

HOUSE & apts., 100% financing & bldg., lot pay-offs. Mr. La Rue. OR. 1253.

GARAGE $45 up, any size, anywhere. Shell of small house, $150. 613 W. 64TH ST. A. M. WILSON. AX. 6751.

PLANS & money for building, reas. rates. Friendly, helpful suggestions. 415 Fay Bldg., 3rd & Hill. MU. 8670.

PAINTING, PAPERING & TINTING. CASH OR EZ TERMS. MU. 1216.

WALL PAPER CLEANING, PAPERHANGING & TINTING. BE. 0685.

CARPENTER & GARAGES. $45 UP. JEWELL, 307 E. 78TH. MI. 3835.

CARPENTER—Contractors, jobbers, anything, anywhere. Reas. YO. 3834.

Drainboards etc. YO. 1517.

TRACINGS done accurately. Prices reasonable. Phone GRanite 8030.

YOUR home to order. 100% finance, free estimates. O. A. Miller. YO. 1111.

HOMES built, financed. My own money, no bonus. Hal Kennedy. DR. 9437.

C. Wesley Taylor, 100% fin. 4-r. $1500. 5-r. $1700, 6-r. $2100. WH. 5796.

PAINTING, tinting & paperhanging. Free estimates. AX. 2895 aft. 6 p.m.

CARPENTERS, A-1, new, rep., labor; cont. Plans fur. Power saws. GA. 3684.

Cement Work

CEMENT work, all kinds, flat, 12c. Walls & steps, 30c. Bells. MU. 5876-J.

HIGH-grade cement work. Can't be beat anywh. on low prices. GA. 1942.

CEMENT WORK, all kinds. REAS. Have mixers. Phone OL. 4632.

ANY class of cement work or labor contracts. Phone WH. 7776.

CEMENT. Have mix Flat, 14c; fnd. or wall, 40c. No job too sm. AN. 3288.

CEMENT and brick work, day or contract. Louis Passe, CAp. 7837.

Bids Wanted

CONTRACTING firm wanted to estimate and construct 3 stories Class C 225x150. Must be able to finance. 424 S. FREEMONT.

Sewer Work

WANTED—SEWERS TO CONNECT. PHONE YOrk 7135.

Hardwood Floors

FLOORS machine sanded, cleaned, waxed. Hansler. RO. 8923. EM. 7324.

EDUCATIONAL — SCHOOL, College, Private Instructions

UNITED TALKING PICTURE COMPANY

WILL INTERVIEW TALENTED MEN, WOMEN & CHILDREN FOR

Talking Motion Pictures

Free Qualifying Test

Call, write or phone GR. 4191.

UNITED TALKING PICTURE COMPANY

HOLLYWOOD

1430-32 BEACHWOOD DRIVE

½ block south of Sunset Blvd.

Name .... Age......

Address .... Phone......

No experience required, but don't call unless you think you have ability, personality, plus a fair voice. WE WON'T TEACH YOU TO ACT.

FREE SCREEN ANALYZATIONS REHEARSALS

AND TESTS: are now being given to those who qualify. Don't apply unless you can furnish a sizeable wardrobe. We do not believe in training and have no mythical way for you to enter pictures. Phone HO. 3755 for appt. or write WAGNER STUDIOS, INC. 1025 N. HIGHLAND, HOLLYWOOD.

Garage Jobs Open

Steady jobs; good wages. National "job experience" training and regular repair work on all makes of customers' cars in our public garage qualifies you in short time. No tools needed. Come out today and see men like you repairing latest motors; shooting ignition trouble; overhauling aircraft engines. Free EMPLOYMENT Dept. for students. Night School Mon. & Thurs. eves. Call or write for booklet. NATIONAL AUTOMOTIVE SCHOOL, 4006-N South Figueroa st.

WANTED—10 girls, hand work or typing in exchange for Sec't'l Crs. Stenotype or Gregg. Spl: Bkg. & Bank Machines, Filing, Comptometry, Br's Typing, Dictaphone. 6 Wks. $40. Only $25 without Bkg. Mch. Nights $5 a mo. Calif. Com'l Col. 2711 W. 6. FI. 1122.

EXCLUSIVE school for photographic receptionists. Opens May 1st. Only school of its kind. Big demand and small supply for high-class receptionists. Many good positions at highest salaries for those who qualify. See Mrs. Howland today. 911 Loew's State Bldg.

Screen Opportunity

New Motion Picture Corp. now forming. Get in on ground floor. All types & ages. We are now producing. Room 108, 861 Seward st., Hollywood.

We want fifty girls to work on Movie "Fan Mail," while preparing for positions as Secretaries, using Gregg or Stenotypy, the Machine Way in Secretarial Science. No expense except books. Apply today. MacKay College, 612 S. Figueroa. TR. 0417.

FREE MOTION PICTURE Rehearsals and analyzations now at this studio only. This is not a school. For facts on pictures apply at 1745 Glendale Blv. or call OL. 8400.

MEN-Women: Learn Bank & Bookkeeping Machines, 4 Weeks, $30, or add Comp't & Typing, 10 Wks. $40. Brownsberger College, 539 S. Rampart, cor. 6 st.

COLOR PHOTOGRAPHS

EARN MONEY AT HOME. LEARN QUICKLY—COLORS FREE. NATIONAL STUDIOS—920 S. Olive.

ELEM. & adv. coaching, backward pupils. Cert. teacher. DU. 2134.

WANTED—HELP—Male

ADVERTISEMENTS under this heading are restricted to those offering bona fide positions without any investment required. Positions requiring an investment will be found under the heading, "Investments Required." Educational ads will be found under the heading, "Educational—School, College, Private Instructions," "Business Training Courses" and "To Learn Trades."

Miscellaneous

ADVERTISING MEN

Live wires to handle high-class adv. medium, So. Calif. cities, now open. Can make up to $60 weekly. R. 425, 1709 W. 8TH.

2 GOOD live-wire specialty men with cars for new patented device. Real money & no competition. No. & So. Calif. territory. Permanent. Mr. Johnson, 509 No. Western ave.

DEPENDABLE man accustomed to accurate work on power shear and punch press. Give refs., age, wages expected & phone number. Address M, box 300, Times Branch.

Chauffeurs Wanted

Reliable drivers CAN MAKE GOOD MONEY. Call 8 to 12 a.m. 520 WEST 22ND ST.

ASSISTANT MANAGER

Lunch rm., exp. unnec., abil. & personality count. Salary. Koolashana Lunch stands. Comm. 9428 W. Pico.

MEN—Good position, steady employment with chance to advance in sales dept. No exp. nec. Gd. pay at start. 106A E. Bdwy., GLENDALE.

YOUNG man, knowledge of bookkeeping, to help established expert accountant sell and install systems. For interview, OX. 8860.

WANT motion-picture projectionist, independent, must be exp. & familiar with talkies, city lic. Address Z, box 175, Times Office.

AUTO HELP, machinists, mechanics (truck & passenger), painters, sanders & rubbers, polishers, stockmen. KEN CLARKE (Agcy.) 423 W. 16 st.

LAUNDRY SALESMAN with local experience. $100 cash bond required. See MR. KAPPES, 900 N. HIGHLAND, 2nd floor.

MFG. co. wants young man in spl. div. $20, dr. act. wkly., training pd. $100, easy after. $300 sec. req'd. National Mfg. Co., 1072 N. Western.

GARDENER, ornamental, shrubs, flowers, etc. Country. $60, r. & b. Hummel Bros. Agcy. 329 Towne ave.

MAN wanted in sales dept. Good future for the right man. Steady work and good pay. 907 Loew's State Bldg.

PANTRY man, colored, $120, fd.; dishwasher, $16 & $18; janitor & wife, $100, apt. Fry Agency, 405 S. Hill.

JAPANESE, Filipino or Spanish school boy, housework for rm., board & $10 month. OR. 3638.

MEN—MR. STOWELL has a job for you. Room 208 & 209 Chamber of Commerce Bldg., 12th & HILL ST.

SALESMAN wanted by large firm. Exclusive territory. Rm. 304, 65 N. Raymond, Pasadena.

BOY WANTED

With bicycle for all day work. Must be 16 or more. Apply at once ready for work. Room 10, Times Bldg.

WOOD lathe operator, 40c to 60c hr. Body & fender man, $1 hr. Sign painter, $8 day. Pattern maker, brass moulder, $6 day. Tool & die maker, 85c hr. Meat cutter, $25 wk. Poultry buyer, $25 wk. Basket nailer. Cook's helper, $60 mo. & found. Ranch hand, $60 mo., 1d. Pipe fitter, $75 mo. & 1d. Chore boy, $25 mo. & fd. Man & wife, switchboard operator & housekeeper, $100 mo. & apt. 2 slopers, road work. $4.50 day. Murray & Ready Emp. Co., 504 Towne ave.

BOYS, high school graduates with electrical and mechanical ability, interested in permanent position of good future progression with large electrical concern. Write giving age, education, general qualifications, address and phone. Address Z, box 58, Times Office.

HAY buyer wanted, thorough experience and following in So. Calif. and San Joaquin Valley. Must have car. Give qualifications first letter, age, experience, references. No sleepers. Excellent opportunity. P.C. Box 66, Pomona, Calif.

WANTED—Experienced operator on Puritan high post machine. United Suit Case Co., 734 N. Spring st.

MAN wanted for grease rack. No investment. Experienced only. Apply 5603 HOLLYWOOD BLVD.

MAN & wife, gardener, orchard hand & cook, country, $150, r.b. Hummel Bros. Agcy. 329 Towne ave.

SERVICE salesman, steady, reliable man only. 2020 Wilshire Blvd.

AUTOMOBILE HELP

AUTO EMP. AGCY. 702 E. 6th st.

SCHOOLBOY, cooking & hawk. Sm. fam. Rm., brd., sm. wages. WH. 3832.

WANT man for new bakery line. Must have own car. 5109 W. ADAMS.

CARTOONING TAUGHT. See MEYER-BOTH (ad class 10-CA)

Store and Office

GENERAL POSITIONS

Steno., 20-30, for sales dept.	$150
Escrow clk., 25-33. Cal. exp.	Open
Steno., mchy. co. exp.	$150 up
Floor man, 30x40, ret. exp.	Open
Steno., good beginner	$109
Burroughs bkpr., bank	to $125
Adding mch. opr., bank	$85-$100
Bors. H.S. grads., gentiles	$65-$80

TECHNICAL

Tool designers, A-1 exper.	$200 up
Draftsmen, oil well tools	Open

ACCOUNTANTS

Sr. public, A-1 exper.	Open
Sr. auditor, traveling, 30-35	Open

ORGANIZATION BLDRS. EMP. AGY. 206 Chamber of Commerce Bldg.

BOY WANTED

With bicycle for all day work. Must be 16 or more. Apply at once ready for work. Room 10, Times Bldg.

CREDIT MANAGER

We have an excellent opening with unusual possibilities for advancement for a man of good personality, thoroughly experienced in retail installment credits. Men who can prove ability by showing good record of consistent effort will receive opportunity to apply for the position. Columbia Outfitting Co., 112 Pine Ave., Long Beach. Phone L. B. 622-36 for interview.

ACCOUNTANT, real estate exp.	$250
BKPR., oil company	$140
BANK Burroughs bkprs.	$110
CIVIL engr., acct., R.R. exp.	$200
BRIGHT office boys, 18	$65
INVOICE CLERK, 20-23	$100

PACIFIC COM'L SERVIVE AGCY. 456 So. Spring St. Rowan Bldg.

WANTED—A young man with sufficient knowledge of printing to do estimating. Must be competent and have good personality. Give age, experience & salary expected. Address M, box 339, Times Branch.

STENOS, young	$150-$175
BKPR., cashier	$175
DRAFTSMAN, map	$175
ORDER CLERK, paint	$125

Los Angeles Com'l Service (Agcy.) 307 Van Nuys Bldg., 7th & Spring.

A MAN capable of running costs thru a large pastry & confectionery business, also experienced in food costs. Address M, box 348, Times Branch.

OFFICE BOY, NOT A BANK	$70
STENO., sd. perm. position	$140
TYPIST, young, dntown	Open

Collins Agcy. 1234 Loew State Bldg.

ORNAMENTAL iron draftsman, fine local position. Open. Jr. mech. draftsman, start $110. Hummel Bros. (Agy.) 329 Towne av.

STENOGRAPHER, fine position with large Mfg. Co., country. Sale. $130. Hummel Bros. (Agy.) 329 Towne av.

A-1 TYPIST $120. L. A. EMPLOMENT BUR. (AGCY.) 618 CONS. BLDG. 607 S. HILL.

OFFICE BOYS, H. S. GRAD. $65. SUMMERS & SUMMERS (AGCY.) 412 CONSOLIDATED BLG. TR. 4646.

SURROUGHS BOOKKEEPER. Open. OCCUPATIONAL SERVICE BUREAU (Agcy.) 1031 S. Broadway, Rm. 412.

Business Training Courses

WANTED: 10 girls, hand work or typing in exchange for sec't'l crs. Stenotype or Gregg. Spl. Bkg. & Bank Machines, Filing, Comptometry, Br's Typing, Dictaphone, 6 wks. $40. Only $25 without Bkg. Mch. Nights $5 a mo. Calif. Com'l Col. 2711 W. 6th St. FI. 1122.

We want fifty girls to work on Movie "Fan Mail," while preparing for positions as Secretaries, using Gregg or Stenotype, the Machine Way in Secretarial Science. No expense except books. Apply now. MacKay College, 612 S. Figueroa. TR. 0417.

MEN, women, learn bank & bookkeeping machines, 4 weeks, $30, or add comptometry & typing, 10 wks. $40. Brownsberger College, 539 S. Rampart, cor. 6th St.

Salesmen, Solicitors

WANTED EXPERIENCED CUSTOMER'S MAN for local brokerage house. Must have unqualified references for honesty & integrity & good following of large local traders. Please do not apply if you cannot produce immediately. Salary $250 per month to start. Applicant must be able to bring accounts with him. Advancement assured for right man. Apply by letter giving references & probable clientele. Address L, box 335, Times Branch.

MAN, 25 to 45 years of age; must be energetic, have car, be of good appearance, with clean past record. This is a permanent connection in sales department of large local manufacturer. Sales experience unnecessary; good pay; good future. Apply to PERSONNEL MANAGER, 1238 SANTEE ST.

REPRESENTATIVE

Must be keen, confident and aggressive. Permanent position. Large income to one accepted. Phone TUcker 3207 for interview.

Weekly Straight Salary and Commission

Salesmen with cars. Property sold on excursion method. Lunch and Lecture. PLENTY OF PROSPECTS. See MR. BURTON, 553 So. Western ave., Rm. 212.

I Need 3 Good Salesmen

to sell Vista Avocado land. PLENTY OF LEADS. GOOD COMMISSION. This land is the cream of the district and can be sold in 1-acre tracts or more. IF YOU REALLY WANT TO MAKE MONEY, see me today. RUDD, 1018 Pershing Sq. Bldg.

WANTED: Experienced lighting fixture salesman. Give qualifications and compensation expected. Address Z, box 292, Times Office.

PIANO SALESMAN WANTED

Must be willing to canvass. 6327 Pacific Blvd., Huntington Park.

WISH high class salesman to market bonds secured by apartment house. Address ML, box 336, Times Branch.

PIANO SALESMEN

Sal. & com. Apply 9 to 11 a.m. Mr. ROBINSON, 911 So. Hill.

2 LIVE men, $8 to $15 day being made. Permanent. Mr. Johnson, 710 Philharmonic Aud. Bl., 5 & Olive.

SALESMEN WANTED

THE T. J. LAWRENCE CO. 416 Architects' Bldg., 5th & Fig'roa.

MEN, ambitious, aggressive, for large, growing corp. Write for interview. Box 523, Station C, L.A.

MAP & SECURITY SALESMEN

A LIVE DEAL

638 SO. FLOWER ST.

SALESMANAGER

Make $2000 a month. Ph. TH. 2195.

$2.50 FOR NAME OF A PERSON who will buy an electric radio for $49.50. Address Z, box 260, Times Office.

EXPERIENCED STORE FIXTURE salesman by an old established firm. Address M, box 309, Times Branch.

SALESMAN, sell building loan accts. Good compensation. See Earl Hansen bet. 9 & 11 Mon. 625 S. Grand.

SPECIALTY Salesman for non-competitive article that's diff. Pay daily. App. 8-12 a.m. 819 Santee st. R. 706.

SALESMEN to sell lot import. novelties. Comm. basis. 3703 W. 3rd st.

WANTED—HELP—Male

Salesmen, Solicitors

A LIFE WORK

Statistics show Life Underwriters are the best paid salesmen. Many in Los Angeles earn from $2500 to $50,000 annually. A dignified, interesting, constructive, permanent vocation. No dull periods, constantly building for the future. The Pacific Mutual Life, the oldest and largest California Life company, will consider your application for a position provided you are tactful, have initiative, determined and willing to work hard and can give satisfactory references. Aged 25 to 45. Complimentary course of instruction. Competent field assistance. Earn as you learn, beginning with the first week. Call, telephone (TRinity 9501) or address Mr. Herschel Arms, Educational Secretary, 322 Pacific Mutual Building, Los Angeles.

SALESMEN—

Your Opportunity to learn the Security Business

We furnish live leads AND DO YOUR CLOSING. A FEW OPENINGS FOR MEN WITH GOOD CARS. ROOM 211.

404 WEST 9TH ST.

EXECUTIVES

College education preferred. Sales experience in securities or insurance. Age 30 to 45. Qualified to manage financial business, branches. Earning capacity $10,000 minimum annually. A-1 ref. past 10 yrs. req. Our expansion program creates executive positions for six men. Interviews by appt. only. Call F. B. Calvert, Richard B. Kingsley & Co. VA. 5193.

Broker's Salesman

One of the oldest, largest realty firms of the Orange Empire, along Foothill Blvd., has established a ground-floor downtown Los Angeles office. We want a few good traders to specialize in city for country property. Good set-up. See Wood, 802 W. 8th st., L. A.

Salesmen

We want 2 competent men with light cars to handle good, old established CASWELL COFFEE routes in Alhambra and Glendale districts. Prefer married men. COCHRAN BROS. 1601 Griffith ave.

SALESMAN to sell a nationally advertised electric product to business offices, professional men, hospitals, hotels, factories, etc. Protected territory. No competition. Opportunity for advancement, excellent earnings. Prefer man with office equipment selling experience. Commission basis. Give full details of your experience. Address ZZ, box 358, Times Branch.

STEADY WORK, guaranteed, 3 neat appearing reliable men. Must be satisfied with about $30 to $35 week to start. This work carries liberal drawing account and unusual opportunities for advancement. Mr. Matthews, 1701 So. Grand ave.

DOWN PAYMENTS YOURS

Building & Loan Assn. with assets exceeding a million dollars wants several salesmen to solicit savings accounts. Leads furnished. We give salesmen entire initial paymt. ranging from $10 to $100. Foren'ns only. 548 S. SPRING, ROOM 240.

FIELD MANAGER

We have an organization in the field which requires a man capable of building up a larger selling force. Must be good organizer. Small investment necessary. Appointment, P.O. box 667, Hollywood, Calif.

LIFE INSURANCE SALESMANAGER

Exceptional opening. Permanent position; $3000 mo. Replies confidential. Address Z, box 171, Times Office.

Salesmen

THE NEW ROMOLA PLAN PAYS INVESTORS 8% immediate returns while acreage coming into bearing. ROMOLA, INCORPORATED. ENTIRE 7th FL. COM. EXCH. BLDG.

A CHANCE to travel the Coast while earning. Am leaving Tuesday. Have room for young man with ability to sell a new specialty to ladies in offices. Give experience and references. Address M, box 404, Times Branch.

DISTRICT agents. We manufacture an article selling to all merchants. Will dispose of So. Calif. exclusive rights to right party. Organization established. Only $500 required. 248 I. W. Hellman Bldg.

DUE TO EXPANSION an old established corp. offers 2 permanent positions in its advertising dept. NO SELLING. Liberal drawing account. Mr. SHAFFER, 423 Guaranty Bldg., Hollywood, California.

MEN—One of the fastest-growing organizations on the Pacific Coast has opening for several men with or without sales experience. If you are seeking a first-class connection, see Mr. Dalton, suite 220, 548 S. Spring st.

DISTRICT MANAGER

Mfg. Co. bldg. trades wants financially responsible representatives in the east. EM. 1167. 9-11 a.m.

5 NEAT APPEARING young men for about 6 hours' work each day. Liberal drawing account. NO SELLING. Mr. HUGHES, 309 Board of Trade Bldg.

2 NEAT APPEARING MEN capable of meeting public. $25-$30 week to start. This work is not selling. Mr. JORDAN, 320 Lawson Bldg., cor. Brand & Wilson. GLENDALE.

SALESMEN

With good car who desire something permanent with a future. For information call OX. 0506.

3 LIVE-wire crew managers & men with crews. Absolutely new patented device. A big clean-up for the right men. It is permanent. 509 No. Western avenue.

AUTO salesmen for one of the fastest selling 4 & 6 on the market. Liberal trade-in allowances. Highest commissions. Valley Motors, Glendora. Phone Covina 47221.

MAN, active, willing to work, can make $50 to $100 wk. managing, selling or servicing CHEMICAL HORTICULTURAL PRODUCT, ex. territory. Leads. 2801 W. Pico, 9 to 1.

WANTED—10 experienced water salesmen. Best deal in town. Guaranteed salary and commission. Men are making big money. Phone Mission Water Co., OX. 1616.

COLLEGE men can make good money in spare-time dignified work. See Earl Hansen, between 9 & 11 Monday. 625 S. GRAND.

HOUSE-TO-HOUSE SALESMEN WANTED

GOODAN-JENKINS

724 SO. BROADWAY

SECURITY SALESMEN—Friendly cooperation, liberal continuing profits on a new local issue to be listed. ROOM 555 Roosevelt Bldg.

SECURITY SALESMEN, QUICK MONEY FOR YOU, SELLING UNITS IN OIL. 814 RIVES-STRONG BLDG. VA. 3903.

RADIO SALESMAN WANTED

Experienced preferred. Neat, hard worker. 6327 Pacific Blvd., Huntington Park.

Our SPRING Line IS HERE. Quality, style, artistic colorings. REAL SILK HOSIERY MILLS. RM. 518, 315 W. 5TH ST.

MEN GOING EAST, to demonstrate new article; chance to clean up in a big way. Apply at Factory, 4706 Santa Fe ave.

SOLICITOR for collection agency. Commission or profit sharing. Good proposition for experienced man. Address Z, box 30, Times Office.

SALESMEN to sell SHRINE and ELK DECORATIONS, hustlers can make $10 to $25 per day every day. 943 W. 7th st.

SALESMAN with car make big money. Grocery specialties. Cash bond required. $46 S. Central.

SALESMEN—15% COMMISSION AND $2.50 FOR HAULAGE. 309-311 NO. WESTERN AVE.

3 HIGH-class traders. Hot leads supplied. Apply in person. 718 Insurance Exchange Bldg.

CREW manager, salesmen see Col. Smith. Income subdivision. Over 1500 lots, sweetest ever. 2300 W. 6.

SALESPEOPLE, here's your chance. $10 to $15 daily. 2871 E. Florence ave., Huntington Park.

SPECIALTY salesmen, fast-selling items. 1211 ARCHITECTS BLDG. PA. 5484.

VIOLIN, sch. man, out city. $5 com. Address R, box 283, Times Office.

SALESMEN with cars to sell foreclosures. 729 Stock Exchange Bldg.

Trades

WANTED—photo-engravers, experienced, all-around, first-class, nonunion, for San Francisco. 1124 Western Pacific Bldg.

ALL-around machinist for small work. State age & experience. Give references. Address Z, box 180, Times Office.

MAN wanted as foreman of work pant factory. Must be able to draft patterns. Good position to right party. Address M, box 323, Times Branch.

HUDSON-Essex mechanic, steady if right party. Call in person. Miller's Garage, La Verne, Calif. Call Sunday forenoon.

AUTO mechanic, want good mechanic with a following, modern garage, percentage or rental basis. 218 S. BERENDO.

CUT glass man, able to make designs. Good salary to right man. Tyre Bros. Glass Co., 3008 S. San Pedro.

CUSTOM upholsterer, first-class man for high-grade work. Apply Henry Levy, Santa Barbara.

WANT good 1st-class machinist. Must be good lathe hand. DE. 2870 or AL. 4348 eves.

OPERATOR for Norton grinder for piston finishing. Apply 1419 W. Pico.

DIE MAKERS, FIRST CLASS MEN ONLY. 1315 WILSON ST., NR. 9TH.

WANTED—HELP—Male

Trades

DIE MAKER

940 SANTEE ST.

RADIO REPAIR MAN

Give age, married or single, experience, qualifications, salary expected. Address Z, box 296, Times Office.

CABINET MAKERS WANTED

220 N. AVE. 19.

Commercial Art

Do You Like to Draw?

Unusual opportunity with the world's largest commercial art firm—MEYER BOTH CO. — for spare-time training. All material supplied. Call or write for free illustrated catalogue.

STUDIO OFFICE

916 W. P. STORY BLDG.

6th and Broadway. Open eves. till 8.

To Learn Trades

ACETYLENE & ELECT. WELDING. Day and night classes. 7 D.C. mach. 14 acetylene outfits. SPECIAL AIRPLANE COURSE, $60. School of Welding, 7421 So. Alameda Blvd.

LEARN mechanical dentistry for $150. Ex-college professor. Practical cases from one that has made $125 a week for yrs. Day or Night. EX. 1437.

KERR'S Welding School. Acetylene & electric, complete training course. 1223 SO. OLIVE.

Professions, Vocations

DRAFTSMAN—MECHANICAL. State qualifications & full particulars in first letter. P.O. box 235, Los Angeles.

Farm and Garden

HEAD GARDENER, experience, to take charge of large flower garden of several men. State experience, references and salary expected. Address K, box 328, Times Branch.

TRUSTWORTHY man, no ties, to care for place. Good home, small salary. 1449 MONTROSE. DR. 8583.

GARDENER & chauf. $85. R.B. German Agcy., 406 S. Main, Rm. 236.

Investment Required

MONEY FOR YOU AT HOME—Men & women can earn $15 to $25 a week in spare time writing showcards. No canvassing or soliciting. We instruct you & supply you with work. Write today. The Menhennitt Co., Ltd., 134 Dominion Bldg., Toronto, Can.

MAN to manage repair dept. of busy garage. Experience not necessary if hard worker and good references. Salary and commission. $400 cash required. NATIONAL MORTGAGE CO., 1012 S. Western.

SINGLE elderly man for partner, common laborer, experience not necessary. Drawing account. Investment $300. Address J, box 312, Times Branch.

WANTED—Trusty helper for light inside and outside work. $200 mo. Experience not necessary. $375 required. Well secured. Call 3923 SO. VERMONT AVE.

SHOE FACTORY

Wants bookkeeper, pay good salary. Investment required. Big opportunity to right party. 631 W. 9. R. 303.

WANTED—Man to go to Phoenix and help build 200 houses. Must have $1500 and not be afraid to work. See me today. W. Wade, 646 S. Main.

OPENING now, good pay, young man in mfg. bus. Invest. $600, fully secured. Address Z, box 122, Times Office.

HELPER—Auto. serv. station. No exp. nec. if worker. Oppor. make $10 da. Small inv. req. for int. 318 W. 9th.

YOUNG man as HELPER AUTO SERV. DEPT. $12 DAY. Exp. unnec. if wkr. Small inv. for int. 817 S. Grand.

ARCHITECTURAL draftsman with $3500 for ½ interest in 1st-class office. Salary $300 per mo. OL. 7803.

PARTY to help sell lots & acreage. Sm. inv. sec. 129 W. 3rd. Rm. 231.

WANTED—HELP—Female

ADVERTISEMENTS under this heading are restricted to those offering bona fide positions without any investment required. Positions requiring an investment will be found under the heading, "Investments Required." Educational ads will be found under the heading, "Educational—School, College, Private Instructions," "Business Training Courses" and "To Learn Trades."

Miscellaneous

OPENING in our organization for two women of convincing personality and ability. Applicants must be 25 to 40, unincumbered, high school or college education. Requires full time, railroad fare paid, guaranteed advance to start. Position paying $2000 per year and up, to those who qualify, extra bonuses. Canvassers need not apply. Ask for Organizer, 8 a.m. to 12 noon daily. Suite 910-12 Broadway Arcade Bldg., 542 S. Broadway.

WOMEN

WE WILL PAY

Salary & Commission

IF YOU QUALIFY

Call before 11 a.m. See Masterson. 621 S. WESTERN AVE.

OUTSIDE REPRESENTATIVE—We have created a position that will appeal to an ambitious woman. Experience not necessary. Remuneration arranged at time of interview. Write for appointment. P. O. Box 84, Station C, L.A.

LADIES—PLEASANT part time adv. work. Initial earnings about $15 weekly. Will not interfere with present wk. Give phone number. Address V, box 131, Times Office.

WOMEN—For positions see GERTRUDE I. GEORGE, Founder and Director. WOMEN'S SERVICE DEPT. Mercantile Investment Company. 1047 S. GRAND AVE.

YOUNG woman, self-confident, willing to study and take advantage of unusual opportunity to develop in the business field. One interested in self-advancement and free to travel given preference. Write L. [illegible]

GENTLEMAN, president of corporation, wishes experienced private secretary; must be stenographer. State age, experience, salary. Address Z, box 90, Times Office.

4 RESPONSIBLE, experienced livewire women with good crews. New permanent proposition. Patented device & real money every day. 509 No. Western ave.

[illegible]

WANTED—Girls. Earn bd., rm. & $30 mo. with ½ da. in school. Prep. waiting. MacKay College, 612 S. Figueroa.

ATTRACTIVE rm. & board in return for care of little girl school days. 12 to 6. Some housework. Teacher alone. OL. 9490.

WOMEN—Good position, steady empl. with chance to advance in sales dept. No exper. nec. Good pay at start. 106A E. Bdwy. GLENDALE.

PACIFIC Com'l College, 909 S. Hill, wants girl for ½ da. ofc. pos. $27 mo. Attend school ½ da. Assist other work. Rm., bd. $30 mo. VA. 9136.

WOMAN wanted in sales dept. Good future for the right woman. Steady work and good pay. 907 LOEW'S STATE BLDG.

COOK $125 fd.; waitress, $14; carver cafeteria, $18; waitress-maid $15 wk. fd. Fry Agcy., 405 S. Hill.

CHEF $125 start. Inst. 2 cook $65. Waitrs. In. $40 RB. Norweg. 101½ S. Bdwy.

WOMAN cook, dairy ranch near city, $50 month & fd. Call at Murray & Ready Emp. Agcy. 504 Towne ave.

4 COMP. jan. & md. apt. hs. $100 to $125 apt. Anderson Agcy., 126 W. 3. R. 203.

SALESLADY wanted by large firm. Exclusive territory. Rm. 304, 65 No. Raymond, Pasadena.

RANCH cook, 10 men, $80, r. & b. Hummel Bros. (Agy.) 329 Towne av.

WOMAN FOR SALAD COUNTER. KING'S, 527 S. MAIN ST.

MASSEUSE, 3 eve. short hrs. & Sun. Address Z, box 114, Times Office.

WOMEN to make fancy pillows & emblems at home. Dep. req. 1721 W. 7.

Store and Office

STENO., sec., film, young	$130
BKPR., steno., downtown	$125
STENO., good at figures	$125
A-1 Dictaphone opr.	$110
STENO., Kardex inventory	$100
STENO., auto ins. pol. wr.	$100
BEGINNER stenographer	$75

Los Angeles Com'l Service (Agcy.) 307 Van Nuys Bldg., 7th & Spring.

STENO., auto policy writer	$100
STENO., machinery exp.	$125
STENO., Hunt. Pk. dist.	$100
STENO., credit exp.	$110-$120
CASHIER, lst. steno., Pasadena	$80
STENO., legal or trust exp.	Open
CREDIT clk., single	$85

ORGANIZATION BLDRS. EMP. AGY. 206 Chamber of Commerce Bldg.

STENOGRAPHER who can relieve on P.B.X. board. A large automobile dealer requires an experienced, capable young lady for a permanent position. Address Z, box 252, Times Office.

STENO. & Dictaphone operator. Wk. 5 whole days wk. Well educated. Able take dict., type rapidly & accurately. Sal. $126.62. State age, complete exp. Address M, box 377, Times Branch.

COMPTOMETER OPR. (2)	$90-$100
BURR. CALCULATOR. East	$110
STENO., NR. VENTURA	$125
STENO., LIVE SANTA MONICA	$100

PACIFIC AUDIT & SYSTEM CO. 820 Story Bldg. (Agy.) 6th & Bdwy.

STENO., P.B.X. opr.	$125
STENO., auto ins. exp.	$125
P.B.X. opr. typist	$90
ACE. Rec. bkpr. typist, ½ day	$50

CONSOLIDATED AGENCIES, INC. 215 W. 7th st. (AGY.) SUITE 931.

BKPR.-STENO., gd. advancement	$110
BKPR.-STENO., Southwest	$125
BKPR.-TYPIST (nice)	$100
STENO., fire pol. wr. (nice)	$110

Collins Agcy., 1234 Loew State Bldg.

GIRL to take care of studio. Ask for Mr. Iriki. 341½ S. Spring.

WANTED—HELP—Female

Store and Office

STENOGRAPHER, not over 30 yrs. of age, with at least 1 year experience, legal experience preferred, but any competent person considered. Preference given person living in Inglewood or S.W. Los Angeles. Salary $100 if satisfactory. Apply in person, 9 a.m. Monday, April 29. No application considered at any other time. Condee & Spencer, 213 Bank of Inglewood Bldg., Inglewood.

BUILDER, OWNER and OPERATOR of apartment houses needs exper. young woman secretary, business assistant, who is willing to act as assistant to apt. house manager when needed. Must be active, capable, refined personality. Preferable if you own an automobile. C.S. only. State experience & salary expected. Address Z, box 149, Times Office.

SALESLADIES

FOR ALL DEPARTMENTS

MUST BE EXCEPTIONALLY NEAT

APPLY 10:30 A.M.

JACOBY BROS.

331 S. BROADWAY

REGISTER AT LOS ANGELES' NEWEST EMPLOYMENT AGENCY. GOOD POSITIONS AVAILABLE. Los Angeles Personnel Service (Agy.) 801 Foreman Bldg., 7th & Hill sts.

BKPR., steno.	$125
STENO. Fire Ins. Exp.	$85
DICTAPHONE opr. (2) dntn.	$105

BUSINESS SERVICE BUREAU (AG.) 312 Spreckels Bldg., 714 S. Hill.

WANTED—If unemployed or wanting a better office position, call at Rm. 526 Metropolitan Bldg., 315 W. 5th st. CALIF. COM'L SERV. BUREAU.

EXPERIENCED stenographer, eastern training preferable, for position with future. Address M, box 339, Times Branch.

LEGAL STENO.	$125
COMPTOMETER-TYPIST	$110

L. A. EMPLOY. BUR. (AGCY.) 618 CONS. BLDG., 607 SO. HILL.

TYPIST-P.B.X., $100. So. east. Y. S. REAVIS agency. "EVERYTHING HUMAN FOR THE OFFICE." Chapman Bldg.

DICTAPHONE operator. Give experience, references, salary. Address M, box 349, Times Branch.

STENO., FIRE INSURANCE $100. BUSINESS WOMAN'S REG. (Agy.) 820 Hollingsworth Bldg. 6th & Hill.

BOOKKEEPER-typist $100. PACIFIC COM'L SERVICE (AGCY.) 456 S. Spring st. Rowan Bldg.

GIRL to assist in office. Must be snappy. 4968 HOLLYWOOD BLVD.

CASHIER, experienced in restaurant. 5367 WILSHIRE BLVD.

Business Training

Apartment House Mgrs.

Owners come to us for managers. Register now for next classes. NATIONAL SCHOOL, 3006 W. 7 st.

Shortest Shorthand Taught

BELL SCHOOL OF SHORTHAND. 337 S. Hill, Suite 312. TU. 9383.

SHORTEST, most intensive secretarial course in 3 mos. Graduates positively PLACED. Part time work. Figures Sec. School, 303 W. 7th.

7000 APT. houses being added to at rate of OVER 80 per mo. LADIES wanted to learn management. Can earn while learning. 2711 W. 6 st.

STUDENT can earn $25 mo. assist office ½ days or room, board & $30 mo. at other work. EFFICIENCY BUSINESS COLLEGE, 747 S. Hill.

GIRLS for light ofc. pos. ½ days. Paying $25-$40 mo. & take course ½ dy. Union Bus. College, 1007 S. Grand.

SHORTHAND, Dillon, reporter & private teacher. Wilcox Bldg. 21st yr.

Saleswomen, Solicitors

REFINED woman over 30 can find congenial and profitable work selling Webster's New International Dictionary with other features. Full or part time, city or country. Houghton Mifflin Co. 232 Bradbury Bldg.

LADY solicitors of pleasing personality to secure leads for our salesmen, selling the world's greatest radio value. Good pay to those who are willing to work. 1040 S. ALVARADO. DR. 7802.

YOUNG ladies, house-to-house, to sell high-class article needed in every home. Excellent seller, good money. Call Acme Wholesale Drug. 843 S. San Pedro st.

3 LIVE women, $8 to $15 day being made. Permanent. Mr. Johnson, 710 Philharmonic Aud. Bl. 5th & Olive.

Trades

MILLINER, exp. copyist, A-1 worker, retail shop. 638 S. Alvarado. DU. 8283.

Commercial Art

Do You Like to Draw?

Unusual opportunity with the world's largest commercial art firm—MEYER BOTH CO. — for spare-time training. Call or write for free illustrated catalogue. All materials supplied.

STUDIO OFFICE

916 W. P. Story Bldg.

6th at Bdwy. Open eves. till 8.

To Learn Trades

WOMEN & girls, learn Bonnaz emb., hemst., operating power machines. Pos. waiting. 224 S. Spring, Rm. 624.

LEARN dental X-ray for $75. Ex-college professor. Graduate making $40 wk. EX. 1437.

MILLINERY, compl. practical course. Room for 2 new girls. 3000 W. 6 st.

Household, Domestic

COOK wanted, experienced young white woman, not over 35, for family, 2 adults & several small children. Must be able to buy supplies & do all kinds of cooking & arrange & prepare meals to meet high-grade requirements. No laundry, 2 other girls employed. Permanent position. Good room with private bath. Salary $80 to start. OR. 1909.

COUPLES, domestic, several $150-$160. Many other domestic jobs. $60-$125. 3 fount. girls, $18; waitress, $17.50. Janitor, office bldg. $115. Gardener-chauffeur, $85. H. R. Mutual Agencies, 253 S. Broadway. TR. 8091.

HOUSEKEEPER wanted for small home in S. Pasadena. Must be good cook, neat & reliable. 3 adults in family. Can go home nights. Good references required. Telephone EL. 3884 or call 424 Fremont ave., Sat. morning.

WANTED — Experienced woman for housework. Good cook, neat and reliable. Personal laundry done at home. Four in family. Good wages. Address M, box 438, Times Branch.

GEN. HSKPR. — $65 — $90

Cooks, couples, second girls & mother's helper. All nationalities. Best Agcy., Room 716, 844 S. BROADWAY.

2 WHITE girls, mother and daughter, or sisters; one cook and serve, and one to care for 1-year-old baby, boy 7 years. $40. Hermosa Beach. Phone Redondo 7242.

YOU are invited to attend one class free at MELRUTH SCHOOL OF Cooking & Serving. We train cooks, 2nd maids, butlers. 1329 S. Westmoreland Ave. RO. 4277.

MRS. PATTEN'S EMP. AGENCY—A domestic agency serving exclusive houses with trained servants, male or female. 301-4 Western Mutual Life Bldg., 321 W. 3rd st. FA. 3111.

HOUSEKEEPER-nurse, under 35, to cook for & care semi-invalid gentleman. Permanent position. Wages $40 mo., board & room. HE. 1861.

DOMESTIC—For the best positions in Holly. & Bev. Hills. See HOLLYWOOD PERSONAL SERVICE (Agcy.) 6331 Hollyw'd Blv. Rm. 332. GL. 1183.

WANTED: White girl for cooking and downstairs work. Stay on place. First class local references required. OR. 8427. 342 No. McCadden Pl.

COOKS, butlers, personal and second maids. Position waiting for trained students from the Modern School of Cookery. 306 5th ave. EM. 2787.

HOUSEKEEPER, not over 35, unincumbered; motherless home, small fam. Box E, Times Agency, Pomona.

YOUNG woman, general housework & cooking. Must like children. Stay nights. OR. 0839.

MOTHER'S helper, white, assist housework, cook'g, baby's laundry only. C.S. preferred. $30 mo. OR. 5873.

COOKS, couples, all domestic workers rely on Melruth Bev. Hills Agency. Register at 421 Canon Dr. OX. 6141.

FOR best domestic positions apply— RELIABLE EMP. AGENCY. 304 S. BROADWAY. ROOM 217.

GIRL for downstairs & cooking; 3 children; no laundry; $50. ph. OR. 7811 mornings.

NEED good white help. SHOWN EMP. Agcy. Moved to 1307 Santa Monica Blvd. Bev. Hills. OX. 7131.

COOK, dn. s., German, $85; cook, dn. s., white, $75. Cook, gen. $70. Another, $50. Mirror Ag. 441 Beverly dr.

WOMAN, elderly or middle-aged, assist light housework, no laundry, good home, $15 mo. OL. 6682.

WHITE girl or young woman to take care of children. Must stay on place. Call HE. 5224.

YOUNG girl mother's helper. Good home. $30 mo. 6336 Drexel ave. WH. 9357.

WANTED, mother's helper, rm., board, private bath, $25 month. OX. 4933.

GIRL or elderly lady, mother's helper, good home, $25 mo. UN. 8165.

MAIDS, col., for housework. Washington Ind. Assn., 1084 E. Vernon.

COL. lady, type and do office wk. Apply Sat., Sun., Mon., 1084 E. Vernon.

GIRL for general housework. Stay on place. WY. 6539.

RELIABLE woman, general housework & cooking, $40 month. WA. 5253.

JAPANESE schoolgirl to assist with hawk., 2 in family. EM. 7248.

GEN. mds. $75. Hollywood Employmt. Agency, 4366 Sunset. OL. 1987.

Professions, Vocations

NURSES WANTED

Grad. day or nite duty	$85, R.B.L.
Undergrad. gen. day out	$60, R.B.L.
Orderly, city, day duty	$60, R.B.L.
Undergrad., nite duty	$65, R.B.L.

CENTRAL REGISTRY & NURSES HOME OF L.A. (Agcy.) 702 W. 17.

LAB. & X-RAY technician .... Open. PHYSIO-THERAPIST .... Open. 820 Hollingsworth Bldg. (Agcy.)

DESIRABLE hospital pos. open. Dr.'s & Nurses' Reg. Agcy., Ferguson Bg.

Investment Required

GOOD prop. to woman exp. candy & lunch bus. Small inv. OL. 2952.

[illegible — adjoining page, mostly lost in the binding gutter: WANTED—HELP; CAFE; EMPLOYMENT; WANTED—SITUATIONS, Male; POSITION WANTED; ESTIMATING; Chauffeurs, Teamsters; Professions, Vocations; Farm and Garden; Servants, Caretakers; Painting, Decorating and Carpentering; Day Work; HOUSE CLEANER; SITUATIONS—Female, Miscellaneous]

WANTED—HELP— Male and Female Investment Required

CAFE

Mortgage company [illegible] man and wife to run [illegible] Will give salary and percentage of profits. $500 investment required [illegible]. NATIONAL MORTGAGE CO. [illegible]

WANTED— Agents and Canvassers

EMPLOYMENT— Agencies

WANTED—SITUATIONS— Male

POSITION WANTED

CAPABLE MAN, GOOD [illegible] LESS THAN ONE HUNDRED [illegible] WEEKLY WILL NOT BE [illegible] Address Z, box 31, Times [illegible]

ESTIMATOR

Carpenter, A-1. OR. [illegible]

CLEANER

WANTED—SITUATIONS— Female

Miscellaneous —16

CULTURED, capable woman; typist, knowledge French, German; good housekeeper, desires position secretary-companion-housekeeper or manuscript typing. Box 78, Times Office, Pasadena.

APT. HOUSE, HOTEL OWNERS Notice—for efficient managers call Miss Hamilton, in charge of the Contact Dept. Co-operative Apt. & Hotel Assn. 821 W. 8 st. VA. 9778.

GOVERNESS for children during summer travel. Teacher. Age 23. References. Write Alice Dennis, Blachly, Oregon.

REFINED young lady wants position as private secretary, playing piano or driving car. WA. 1930.

PRACTICAL nurse, middle age, care for invalid and do light housework. Phone VAndike 2543.

NURSE, pract., capable; convalescent or upstairs work & serving; perm. Well-to-do home. EM. 0788.

REFINED woman, C. S., wishes rent of apt. in exchange light services. Address M, box 560, Times Branch.

CARE of children by the hour or day in their home. 35c hour. FA. 0543 before 10 a.m.

RELIABLE woman desires position as hskpr., preferably for people employed. DR. 6682.

COOK, experienced, with helper. Hotel, cafe, tea room or cafeteria, in or out of city. MI. 2608.

THOROUGHLY exp. woman chauf., asst. in kitchen. Priv. fam. HE. 5441

NURSE, pract. exp., wishes pos. $18 wk. & car fare. OL. 8408.

LINEN mending or apt. house work. $2 a day. Please leave call DE. 9347.

EXPER. woman, care for children by hr., day or night. OX. 3873.

BEST of col. help, exp., laundr., gen. hse. cooks. Part or all day. HU. 2561.

REF. lady will stay nights with child in exch. for rm. OR. 8623.

APT.-house mgr. Age 40. 11 yrs.' exp. in 2 houses. Ref. VA. 1481.

COMPETENT lady, family mending & Alterations by day. 50c hr. WH. 1537.

Store and Office —16-A

REFINED girl, high school graduate, capable of holding responsible position, would like work in store. Hollywood district preferred. References. HO. 6567.

STENOG., typist, bkpr. Knowl. of Spanish & Portuguese. Exp. in com. bank. Legal. Auto Ins. Drive auto. WH. 6955.

STENOGRAPHER, typist, receptionist desires ½ day or full day office position. $6 to $18 week. WE. 8066.

SINGLE, 30, stenography, dictaphone, book-keeping; capable. Address Z, box 130, Times Office.

STENOGRAPHER, SECRETARY, EXPERIENCED, COMPETENT, DESIRES PERM. POSITION. MU. 8064.

CORPORATION executive wishes new connection. Will accept modest salary. Address Z, box 126, Times Office.

ACCOUNTANT, thoroughly exper., good penman, part time. Small sets. Satis. guar. Whalen, WA. 5679 or MU. 7729.

LADY, college ed., wants position as receptionist in doctor's or dentist's office. Phone TH. 7945 (eve.)

TYPING, MSS. BY EXPERT; ALSO FAST DICTATION. PERFECT WORK. DR. 9802. APT. 27.

BOOK-KEEPER, steno., secy., 8 years legal, R.E. & inv. Capable. Assume resp. Miss Gunn, Apt. 109. OL. 5131

SECY. English-Spanish steno., dictaphonist, assist. bkpg. Thoroly compt. Experienced. TR. 8491.

STENO.-typist wants temporary work, preferable Hollywood. OR. 2301. On Sunday phone HE. 9396.

A1 steno. Excel. local refs. Temporary part-time or perm. Have typewriter & car. HE. 8621.

CALL PALMER COMMERCIAL Agcy., 6331 Hollywood Blvd. for efficient office help. HE. 1802.

EXP. young steno., empl. during day, wants ex. night work. TR. 7049.

COMPETENT typist & receptionist wants ½ day work. [illegible]

APT. or hotel mgr. thoroughly exper. Best local refs. DR. 3269.

BKPR.-typ. compt. exp. off. 10 yrs. exp. Pl. Miss Williams. DU. 1290.

BOOK-KEEPER, stenographer, 10 yrs. experience. Good education. WA. 0296.

TYPIST, office attendant seeks ½ day work. $6 wk. TR. 8491.

BKPR.-STENO., A-1. Do everything in office. VE. 3248.

YOUNG lady, expert stenographer, desires pos. Local refs. UN. 5376.

A-1 steno., speedy, accurate, 6 yrs. local experience. Phone GA. 2603.

STENO.-secy. Excel local refs., desires position. UNiv. 3778 until 5 p.m.

STENOG. & assistant book-keeper, 6 yrs. exp. Resident of L.A. WA. 2082.

CASHIER, STENOGRAPHER, experienced, ref. After Sun. MU. 9697.

Nurses —16-C

MALE NURSE, SPECIAL NURSING, MENTAL CASES OR INVALIDS, GRADUATE MECHANO-THERAPIST RO. 2237.

PRACTICAL NURSE READY FOR CASE IN OR OUT OF CITY. REFS. OL. 6659.

NURSE-companion, 12 yrs. experience, would sail to Portland, Seattle or the Orient. Phone Redondo 7424.

HOMELIKE place for your mother, elderly lady. Exp. nurse. NO. 5545.

NURSE, practical, efficient & kind. Best of care. FI. 4417.

PRAC. nurse, care invalid any case. C.S. family pref. R. 205-A. TR. 3[illegible]

NURSE, pract., gen. exp., children & elderly people. DR. 6486. Rm. 17.

NURSE, hospital experience, efficient & kind. Drs. Refs. DU. 8012.

NURSE wants maternity cases, convalescents, assist hswk. WH. 8904.

PRACTICAL nurse, middle-aged, with doctor's references. UN. 6622.

PRACTICAL nurse, care for invalid comp., assist light duties. ME. 5423.

CHILD'S nurse, train., exp., understands, enjoys chil. Refs. EM. 4477.

PRACTICAL NURSE BE. 5644.

Housekeepers, Domestics, Cooks—16-D

WHEN in need of good reliable houseworkers, maids, cooks, child nurses, mothers' helpers, couples, day wrkrs. PHONE MU. 7366. (Agency.) We investigate references.

WOMAN refined, middle aged American from N.E. wants housework. Light work rather than high wages. Address M, box 478, Times Branch.

BY refined middle-aged lady as housekeeper for elderly lady or couple. Address Z, box 82, Times Office.

EXPER. girl wishes work all day by week. Cooking or general housework. AX. 1489.

MIDDLE-aged practical nurse, care of invalid, housekeeper for adults. $10 week. City ref. HU. 5738-W.

HOUSEKEEPER for elderly gentlemen. Capable woman alone. TRinity 4231, Room 272.

A-1 COL. GIRL, GOOD COOK, BEST REF. BE. 6341, OR ADDRESS M, BOX 486, TIMES BRANCH.

HOUSEKEEPER, 45, gentleman's home or elderly lady. Excellent refs. Address Z, box 28, Times Office.

C.S. LADY as hskpr. in gent's (Mason's) home. No object. 1 child. City or cntry. 1013 W. 8 st. VA. 8092.

HSKPR. & boy, 9 exp. work for good home or unfurnished rms. 3341 Hollenbeck Ave.

LADY, hskpr. in gentleman's home. No objection 1 child, city or country. 1013 W. 8 St. VA. 8092.

CHAUF. Col. 5 yrs. exp. High grade cars. Ref. Call Lawrence, HU. 7961-M Sund. OL. 1416 Sat. & Mond.

MID.-age lady hskpr. Best ref. Take full chge. sm. fam. or bus. couple. Go anywhere. OR. 3215.

2 GER. girls wish pos. together. Hse.-kpr. & lady's maid, waitress. CR. 5124.

PIANO student wishes pos.; home of employed couple; sm. salary & use of piano; refs. MO. 11973.

HIGH-CLASS DOMESTIC HELP PHONE TRinity 8091 MUTUAL AGENCIES

COMPETENT col. woman desires general housework out of town or on ranch. Local refs. Phone HU. 5571-W

REF. woman with boy desires position on ranch or country. Gd. cook. Ref. Address Z, box 164, Times Office.

SWEDISH exper. hskpr., also gives Swedish massage. Can furn. diploma & ref. Write 827 E. 73RD ST.

EXCH. serv. 10-12 for hskpg. rm. cl. in. Address M, box 524, Times Branch.

SCHOOL girl wants part-time work in family or store. Call 1530 W. 59 Pl.

NEAT, colored woman wishes ½ time afternoons, get dinners. VE. 6569.

COL. girl wishes work of any kind, home nites, AX. 6081.

SETTLED A1 maid & cook's help. Good natured. Kind. ME. 1482.

CAPABLE girl, gen. 1st class cook, $75 MUtual 5476.

YOUNG col. woman, ex. Able to take full charge. A1 refs. EM. 1850.

GIRL, col., exper., sewing, upstairs or part-time work. AX. 6451.

REL. col. girl, 3 hrs., $6 & car fare; by hr. 40c. HU. 2843-W. Ref.

AMERICAN woman wants cleaning, housework, etc. Ph. eves. GR. 8590.

NEAT col. girl wants hswk., cooking. Will do lndry. Home nites. AT. 5249.

GOOD laundress will call for & deliver. Wk. guaranteed. HU. 3587-J.

EXP. cook and housekeeper. No laundry. $80-$85 mo. AX. 3304.

YNG. German with good refer. wants forenoon housework. EMp. 3177.

WOMAN wants day work cleaning or apt. work. DE. 1202-R-3.

POSITION a housekeeper, have little girl 6. YO. 8995.

EXP., refined lady with girl 5 wants pos. as hskpr. ME. 5521, Apt. 12.

YOUNG Swedish girl wants housework. ROchester 6572.

NEAT, reliable col. girl, good cook, references furn. ATlantic 7048.

EXP. rel. col. A-1 cook, apt. or hotel. All day or part. Best ref. AX. 0630.

YOUNG col. woman wishes work by the hour or wk. AT. 5682.

FRY cook. Also dinner, in small cafe in or out town. ME. 4151. Room 42.

COL. reliable exp. cook and housekeeper wants position. HU. 2561.

NEAT, exp. col. girl wants ½ work morn. Good ref. HU. 2843-W.

WANTED—SITUATIONS— Female

Housekeepers, Domestics, Cooks—16-D

A REFINED, experienced housekeeper, middle-aged, capable of taking complete charge, desires position with elderly or business couple, or larger adults family. Would assist in an institution. Phone ATlantic 0013.

FIRST-class cook with daughter as second maid, highly recommended, will take permanent position and full charge in a good home; wages $100 mo. DUnkirk 4793.

YOUNG woman with girl 3 yrs., wishes pos. as hskpr. motherless home. DE. 9329, Van Matre Hotel, 6127 Pac. Blvd., Huntington Park.

YOUNG refined American nurse, with boy 2, wishes full charge of home. Address Box 473, Times Agency, Santa Monica.

HOUSEKEEPING, German lady, middle-age, refined, neat-appearing, wishes position in motherless home. Inglewood. E. Spruce st., 128.

EXP. col. girl wants gen. hswk., cooking or maid work by May 1. Prefer leave city. Add. L. B., 1224 E. 18th st., L. A.

YOUNG woman attending bus. college wants work in home for rm., bd. & school expenses. VA. 3456.

JAPANESE schoolgirl wants position ½ day work. References. Kinuye, MI. 3781.

POSITION in C.S. home to assist with housework part time for study. Address ZZ, box 462, Times Branch.

MID.-age hskpr., pos. sm. adult fam. or bus. cpl. Good home, sm. sal. Address Z, box 67, Times Office.

FOR BEST DOMESTIC HELP RELY ON RELIABLE AGENCY. TU. 5241.

GIRL, thor. exp., attending school. Home objective. No children. Refs. Address Z, box 293, Times Office.

EXP. maid wants apt. or housework by week. HU. 3532-J.

NEAT, col. girl, posit. afternoon, light duties, clean, good cook. AX. 1316.

EXP. col. woman will get evening meal 1-7. $10 & car fare. AT. 8582.

GIRL wishes work ½ day or all day. AX. 2945.

COL. woman wants cleaning, mother's helper, genl. hswk. TU. 5662.

LADY will assist in apt. house for expenses. Call FI. 1124.

WOMAN, white, prepare breakfast & do hswk. mornings. BE. 1257.

COOK, housekeeper, refined col., no laundry. A-1 ref. $90 mo. WE. 8795.

WORK wtd. A.M., any kind, by hr. or wk. Col. wmn. Ref. ME. 0912. Rm. 65.

SWEDISH girl wants gen. housework. No washing. $65 mo. BE. 4461.

EXP. col. girl wants ½ days. No Sun. Refs. DR. 2667.

COL. lady wants gen. hswk. 4 or 5 hrs. day. $10 & car fare. RO. 2791.

NEAT maid, apt. or housework. A-1 refs. AX. 3280.

NEAT, exper. col. maid wants ½ day work by week. A.M. or P.M. DR. 3340

EXPER. cook, $15 week. Write Miss Lane, 1044 E. Howard st., Pasadena.

COMPT. col. woman wants few hours work, morn. or aftn. RO. 2924.

COLORED girl wants ½ days by week. Cooking or cleaning. Call HU. 9015.

COOK, maid, general work. Colored. Day & ½ day or perm. HU. 7054.

GENERAL housework & cooking family adults. Wages $50. TU. 7732.

HOUSEWORK & cooking by neat col. woman. HU. 4003-W.

YOUNG lady, 25, wishes pos. as hskpr. or pract. nurse. 421 W. 79th st.

COOK, extraordinary, col. You've tried the rest but not the best. AX. 4895.

COL. woman, general housework, good cook, city refs. HU. 0614-R.

EXP. maid for afternoon & evening meal. Refs. HU. 6323-W.

EXP. cook and housekeeper. Norwegian. A1 ref. Wgs. $75. TR. 5041. Rm. 524.

COL. woman wants genl. hswk. ½ mis. Sm. ind. 7:30 to 3 p.m. Ref. MI. 4572

COL. girl, neat, private maid work in studio or home. AX. 4729.

HUNGARIAN A-1 cook. Best local refs. Wages $100. WH. 7429.

COL. un. student, afts. Also woman, cook & dn. stairs work. HU. 5803-W

COL. girl, gen. housework ½ day, exp. Morn. or eve. $10, car fare. TU. 1002.

COOK, exp. or hskpr. Please, rel. yng. Amer. Ref. $80 to $85. TU. 5146.

FIRST-class cook. Local references. $100. DR. 7380.

GOOD cook and housekeeper desires pos. $75. Call after 8 a.m. RE. 2790.

EXP. col. girl wishes gen. hswk. & cooking. Will stay nights. HU. 2403-W

RELIA. & capable woman desires day work. Hard wrkr. CA. 3533, 9-11 a.m.

COL. girl wants day's work or care of doctor's office. HU. 4320-W.

NEAT refd. col. girl wants wrk., mthr. hlpr. ½ day mrn. by wk. HU. 1835-R

NEAT col. girl, pos. on the place; nice family; good clean cook. AX. 1316.

REL. col. girl wishes ½ or all day work. Can serve parties. AT. 0778.

REL. col. girl wishes hswk., cook dinner. Ref. AX. 7085.

YOUNG lady wants housework & assist cooking. $50 mo. AT. 9652.

COMPETENT col. girl wants steady morning job, or day work. AT. 7796.

WAITRESS or 2nd maid in private family desires position. Ref. VA. 8647

YOUNG lady as child's nurse. Local ref. Miss Carr. GL. 7120.

EXPERIENCED cook, neat, clean, beach preferred. MUtual 0529.

SETTLED colored woman. Exp. cook. Permanent position. Ref. AT. 6575.

COMPT. col. girl wants gen. work all or ½ days. HU. 7638-J.

Dressmakers, Seamstresses—16-E

SMART gown made to order. A-1 designer. $6. 949 W. 6th, above Fig.

EXPERIENCED dressmaker, your home or mine. 50c hr. Refs. EX. 8107.

Professions, Vocations —16-F

APT. mgr., exp. L.A. Ref. 149 Quincy, Long Beach. Phone 313-221.

Day, Work, Laundresses —16-L

EXPERT laundress will call for & deliver. Special rate on family work. OX. 0512.

YOUNG German woman wants laundry & clean. by day, strong & willing, go any pl. in city. AN. 4520.

YOUNG German-American wishes work by day. Best references. 965 S. Mariposa. DU. 5378.

RELIABLE German lady wishes day work, washing & cleaning, 50 cts. an hour. MO. 12770.

Spring hsecleaning. A-1 German laundress, knows how to go ahead with her work. Quick worker. OR. 7226.

BUNDLE WASHING WANTED. CALL HU. 1729-W.

A-1 laundress wants special laundry, also family wash. Best ref. RO. 2295.

COMP. col. girl work by day or ½ day, by hr. Gd. ref. AX. 2951.

LACE CURTAINS SPECIALTY. 35c PR. 1920 DAYTON AVE. CA. 7670.

EXPER. woman, rel. hswk. & laundry by day. 50c hr. HU. 5114-M.

WHITE woman wants any kind of day work. Good ironer. DU. 8395.

WHITE woman wants laundry work by hour. C or D cars. VA. 5835.

SWEDISH 1st class laundress, cleaning, day work. Call AT. 7153 eves.

BY COMPETENT COLORED GIRL WORK BY HOUR. AT. 5990.

EXP. col. girl wants ½ or whole day's work. HU. 6404-J.

EXP. col. girl wants ½ day hswk. or chauffeurette. EX. 9931.

COL. woman wants day work, clean'g, wash'g, iron'g, or ½ days. HU. 9015.

NEAT col. woman, exp., wants day work, any kind. HU. 9013-M.

EXP. col. girl wants work days or any kind. CApitol 3914.

WANTED—Day wk. by rel. white woman. 40c hr. Give refs. TH. 3664.

WANTED—SITUATIONS— Male and Female —17

COUPLE want position private family, man expert gardener, formerly Huntington estate. Wife A-1 cook, best references. Go also separate. 745½ S. Spring St., R. 2. MU. 0714.

WHITE cple. A-1 cook & gen., chauf.-gardener, $100. Ger.-Amer. cook, chauf.-butler, $150. Also col. cples. Scotanus Agency. Phone Santa Monica 24668 or Douglas 8698.

JAPANESE couple, first-class cook and maid, unquestionably qualified as to character & ability, want position in family. References. Address Z, box 33, Times Office.

GERMAN farmer and wife, experienced, wants position foreman live stock, alfalfa ranch; references. Address Z, box 63, Times Office.

YOUNG couple want apartment or small hotel to manage. Will leave city. Good references. Address L, box 418, Times Branch.

JAPANESE couple want position as cook and housework, private family, city or country. Address Z, box 261, Times Office.

GERMAN lady & son want work together. Neat, reliable cook; boy good worker, drive car. Will leave city. TU. 3859.

MAN & wife, valet, chauf., gen. hswk. Cook, pers. maid, best loc. refs. BE. 4907.

COUPLE, cook & helper, ranch or bd.-house, ref., at your wages. MU. 8838. Rm. 5.

WANTED—By middle-aged American couple, work in apt.-house. Phone WE. 1960, Apt. 5. 2842 S. Grand.

PRIVATE home for person needing care. VE. 0074 or 1861 W. 43rd st.

REL. col. help, all kinds, free emp. MI. 6319. Rev. T. F. Jones.

WANTED— To Rent

Miscellaneous —18

WANTED—Small frame bung. New. N.W. 2 bedrooms, best care. Widow & daughter lease or buy. Address A, box 6, Times Office.

NEW YORK—Singing teacher desires studio apartment, May to October, possibly longer. State particulars. Address A, box 12, Times Office.

YOUNG man wants rm. & board in private family near Florence and Broadway. Call Berg, DR. 8163.

WANTED—Room & board for T.B. patient & nurse in Los Angeles. Address H, box 710, Times, Glendale

STOREROOM with 4 or 5 living rooms on blvd. Not too far out. AN. 3371.

TO LET—ROOMS— Furnished, Etc.

Furnished —19-A

HOLLYWOOD — Attractive rooms, showers, meals optional. $25 without meals, $50 with meals. Near Hollywood Bowl. On red car line. 1921 N. HIGHLAND. HO. 5644.

PLEASANT home, mother & daughter or business girls, comfortable furn. rm., use of kitchen, hot water, free phone, nr. 3 cars & bus. Gar. opt. 581 S. Berendo. EX. 2848.

ATTR. lge. frt. rm. 4 wind., phone, heat, cont. hot water, lav., quiet home, close in, reas. to right party. 547½ S. Fremont Ave. TU. 6438.

ATTRACTIVE suite for business women in beautiful home; living rm. and sleeping porch with twin beds. Wilshire Blv. nr. Lafayette Pk. DR. 7925

LARGE nicely furnished room, garage, tel., adjacent bath, for business man, vicinity Ebell Club. Tel. OR. 7424.

LARGE airy room, well furnished. Private family. $25 mo. 947 S. ST. ANDREWS PLACE. RO. 1548.

$40. WESTLAKE dist. Beaut. large front rm. 6 windows, twin beds, shr. Phone, gar. Priv. fam. DR. 0016.

ATTRACTIVE room, 1 or 2, breakfast privilege, evening dinner served. R car. 310 N. Beachwood Dr. HE. 2411

$3.50 WEEK, quiet, sunny corner room in private home. No other roomers. EX. 4219. 503½ S. Union ave.

ROOM with connecting bath in priv. family, nr. Wilshire and Western. Breakfast optional. EX. 3951.

DELIGHTFUL front rm. in a most congenial priv. home, 1 or 2 business people. Breakfast opt. C.S. OR. 6360.

$25. LOVELY front rm. in quiet priv. home nr. Ambassador. Wilshire bus. 709 S. Kingsley Dr. DU. 7749.

PLEASANT room in attractive Wilshire home, 1½ blocks from S car. Business woman preferred. WA. 3422.

BEAUT. artistic home. Just opened. Knabe grand piano, close in, delightful rms. Kitchen priv. DU. 9821.

BEAU. frt. rm., priv. bath, shwr., gar. Priv. home. Gentlemen. Refs. 2715 Portland. AT. 7456. W. Adams dist.

LARGE rm. in priv. home. Shower bath. Gar. Breakfast & dinner. $50 mo. No other roomers. DU. 0919.

BEAUTIFUL front, lov. home on blvd. Hot water in room, tile bath, $5 wk. DU. 3025. 220 N. RAMPART.

ROOM with connecting bath in priv. family, near Wilshire and Western. Breakfast optional. EX. 3951.

BUSINESS men, see my clean, lovely rms., priv. baths, gar. Mod. home, very reas. 931 S. ALVARADO.

$20—Pleasant front rm. in priv. home. Westlake dist., to a person employed. 618 S. Bonnie Brae. WA. 8784.

LARGE front upstairs corner rm. Sun parlor. Wilshire private home. 1 or 2 gentlemen. DR. 6614.

LARGE corner rm., connecting bath, also small rm. on 1st floor. Gar. Free phone. L car. 981 S. Hoover.

$3.50 up. Clean, lge. airy rms. Inst. hot wat. fr. pch. Pk. 1015 W. 20 st.

BEAUTIFUL rms., cont. hot water. N & V cars. Reas. 847½ S. Berendo.

$4.50—Real home, front rm. Ph., walking dist. 319 W. 17th st. AT. 7004.

$24—Attr. front rm., bath, shower, gent. 606 N. Ardmore. Gar. MO. 10471

ROOM, gentleman, family 2, mod., quiet; 3 car lines, 8 min. DU. 2639.

PRETTY sunny room, very reasonable. 1001 N. WESTERN AVE. S car.

ROOM for 2 gentlemen, board if desired, also garage. RO. 1749.

ATTRACT. rm. adj bath & shwr., priv. home. $5. 1229½ 4th ave. RO. 9915.

PLEASANT room in priv. home for bus. girl. Desirable loc. OL. 1079.

$3 WK. 2 men. Twin beds, free ph. Walking distance. 1543 W. 8th st.

DESIRABLE rm., well furn. 3605½ W. Washington. EM. 3919. W car.

BUS. girls to share lovely home. Priv. Res. 1023 S. Burlington. FI. 4673.

ATTRAC. front rm. nr. bath. Close in. 547½ S. Fremont ave. TU. 6438.

LARGE, well-furn. rm., $5. 937½ So. Pedora, nr. Ambassador. DR. 7454.

$3.50 WEEK. Nice sunny room. Home privileges. 450 W. 41st Place.

$4 Lge. rm., airy. Nr. W'lake Pk. 1041 S. Grandview. Park space. DU. 5324.

SPLENDID rm. adjoining bath, $3.50 wk. 945 GRANDVIEW ST. EX. 6430.

SUNNY so. rm., quiet family home. Walking dist. Reas. 1231 Ingraham.

LOVELY rm. adj. bath. Nr. 3rd & Rampart, pri. hom., gar. DR. 4032.

DELIGHTFUL room, shower, garage, breakfast if desired. HE. 9754.

COZY rm. with priv. ent. for bus. girl. Priv. fam. DR. 4379.

SUNNY frt. rm. adj. bath, no Ln. $10 mo. Eve. RO. 3580. Day AX. 8383.

2 RMS. & bath, 1 or both. Private home. Wilshire dist. DR. 0905.

DESIRABLE room and priv. bath in Bev. Hills. OX. 9651.

WILSHIRE Blvd. Large rm., private entrance. Gar. Gentleman. DR. 7925.

LARGE sunny corner front rm. for two or three adults. 2327 W. 9th St.

Unfurnished Rooms —19-G

EXTRA large sunny room, private home. Light hskpg. priv. RO. 7983.

TO LET—HOTEL— Rooms —19-B

$10 Per Week—Bath

$7 weekly without bath. $25 per week, suites for families. Wonderful 50c dinner in cafe. Quiet, steam heat, nr. Westlake Pk. GOLF CLUB PRIVILEGES all year.

REGINA HOTEL

420 S. WESTLAKE AVE. DU. 1225.

"The right Hotel for right people."

EL CORTEZ HOTEL

Under new management. 5640 Santa Monica Blvd. (Hollywd.) 185 sunny outside rooms $1.50 day, $8 wk. $32.50 mo. up. All with shower or bath. A home in a Hotel. Coffee shop & garage in connection. Red & yellow car serv.

$1 DAY—$5 WEEK HOTEL ELMAR 235 S. HOPE ST. Quiet, modern. Beautiful garden and patio. Dining-room, ballroom. Garages. 5 mins. walk to business center.

HOTEL STRAND

TRANSIENT & RESIDENTIAL WALKING DISTANCE SURPRISINGLY LOW RATES 729 S. UNION. DU. 4305.

BEAUTIFULLY furnished hotel rooms in exclusive club with gym., plunge, etc., for its guests. $30, $40 & $50. Dining-room in connection. 550 S. WESTLAKE AVE. D car 1 block. DR. [illegible]

REDUCED RATES, HOTEL MELROSE, 130 S. Grand on Hill. Din.-rm. Lge. airy rms. 24-hr. serv. Lg. lobby, free gar. Poolrm. Detach. bath. $4 up. Bath $7 up. H. T. Barnett. MU. 5238

ANGELUS HOTEL

4 & Spring. Spec. low rate by wk. or mo. with, without bath, lg. outside, well furn. rms. See these. Don't ph.

$2 DAY, $9 WEEK, $35 MONTH—6th & Bonnie Brae, nr. Westlake Pk. CALIFORNIAN HOTEL 204 modern outside rooms, each with bath and radio. Spacious lobby.

$4 UP—1 WEEK FREE RENT. ADMIRAL HOTEL NOW OPEN. Mod. Central. Priv. baths, showers, every conven. 1007½ S. Figueroa.

ELK HOTEL

$1.50 day, $6 wk. up. Newly furn., mod. sun. rms. 947 W. 6th. FA. 4395

$9 & $10 WK.—With baths & shwrs.

New; Hotel Traymore

Op. Ambassador. 3206 W 8. DU. 7201

$1 Day—El Rey Hotel

$4-$10 wk. New, 10-story fireproof. 511 E. 6TH ST. ME. 5321.

HOTEL PARKWAY

Coronado bet. 7 & Wilshire. DU. 1174 Wk. $7, with bath $9 up. Stm. heat.

$4 Downtown, $7 Bath

Morgan Hotel. 620 W. 8TH ST.

$5 Wk. Right in Town

Ph., elev. VICTORIA, 7th & Hope.

$5 WK. BEAUT. OUTSIDE ROOMS. Spac. lobby. Hotel Oviatt, Pico and Flower; 10 min. walk 7th & Bdwy.

$7-$9 WK.—New JEAN HOTEL, downtown, stm. ht., elev. 840 S. Flower.

$4 WK. Modern rms. for gentlemen. Dude Hotel, 4237 S. Olive. AX. 0918.

TO LET—ROOMS— And Board —19½

ROOM & board in women's dormitory of music school. $45 mo. 3 meals a day. 5408 Hollywood Blvd. HO. 2658.

LOVELY double rm., also single, in congenial home. 683 S. Catalina. DR. 3153.

$10—DESIRABLE front rm. in priv. home, good food, nr. M cars & Western ave. bus. 1551 W. 46. VE. 2135

ATTR. front rm. with sleeping porch. Meals. Reas. EM. 3094.

A homelike place for your mother or convalescent. Exp. nurse. HO. 5545.

PRIV. home, dble. rm., tile bath and shwr. Gents. $10 wk. 427 S. Hobart.

$60. front room, private bath, good meals. 611 S. Hobart Blvd.

ELDEN AVE. 1038. Nice single, also lge. frt. rm., run. water. A-1 loc.

BOARD, rm. & good care to old and conval. Balance diet. RO. 0310.

$9 UP. Good rms. with board, free parking. P car. 1208 Elden.

DBL. home, rm., priv. bath, 1 with sleep. pch. 311 S. Mariposa. DU. 4734

BEAUTIFUL Hollywd. home, dbl. rms., twin beds. 1934 Hillcrest. HE. 6471.

$10-$14. HOME cooking, tile bath and shower. 698 Wilshire Pl. WA. 5218.

NICE ROOMS, GOOD BOARD. REAS. 850 S. ALVARADO. EX. 3802.

$2 DAY, $10 wk. Garland Hall Hotel. 726 Garland ave. nr. 7th & Bixel st.

$9 UP. Beaut. cheerful rms., excellent brd. Gar. & prkg. 925 S. Vermont.

SUNNY rm., twin beds, also sgl. home, priv. 112 S. Kingsley Dr. WA. 7405.

$7-$9—SUN. rms. Chicken & steak din. 1532 Ingraham, nr. Westlake Park.

BOARD & rm. for elderly & convales. Grad. nurse's hm. $50 mo. HO. 1338.

REAL homelike place, good meals, reas. 219 S. Normandie. WA. 2413.

LOVELY board & rm. Refined, priv. home. $40. VE. 5887. 3917 S. Denker.

$8.50—2 RMS. with bth. Suit. yg. men. Alexandria Annex, 422 S. Alexandria.

$7.50 week, room & board, 2 girls or man and wife. 8010 SO. MAIN.

$29-$60 MO. Lge. sunny rms. Attr. furn., home of culture. Cards, music, dancing. Meat, 4 fresh veg., sal., desert, ea. meal. Chicken, So. baked ham, filet mignon dinners. Harmonious environment. 12 min. time. 1941 S. UNION, corner house.

CANTERBURY INN

Wilshire dist. Lov. sitting rm. with enclosed sun rm. for most fastidious. bkfst. & dinner. 625 S. ALEXANDRIA. DR. 9429.

$65 & $70, couple living in beautiful home, 539 S. Hobart Blvd., want two adults for their two extra rooms. Sun porch with one room. Running wtr. Shar. bath & ext. lavatories.

$9-$15 WK.—Ocean View Hotel and bungs. Newly dec. sgls. & dbls., priv. baths and sleep. porches; excl. food, cards, music, dancing. Near Westlake Park. 321 South Alvarado.

$9-$12. HARVARD CLUB RADIO, DANCING, CARD PARTIES Exceptional, social club for business people. Exc. table. 741 S. New Hampshire. DU. 6324.

$40-$50. Beautiful corner front rms. 1st & 2nd floor. Also single tile baths, hot water, large closets, private entrance. 957 BEACON.

2315 W. 22nd. ACCOMMODATIONS FOR 3 OR 4 WITH BOARD. PRIV. BATH AND GARAGE. IN MOST EXCLUSIVE PRIVATE HOME. RO. 3686

$10 WEEK, 2 or 3 congenial gentlemen in my private home, garage, parking space & phone. A real home. 1894 W. 22ND ST.

945 S. WESTLAKE

Desirable double rm., twin beds. Also young lady rm. mate, twin beds. Excellent food.

WILSHIRE dist., lovely home, sgls. & dbls., tile baths & showers, excel. food, gar. & free park. Reas. 501 S. MARIPOSA.

684 S. New Hampshire

ACCOMMODATIONS FOR 2 OR 3 WITH GOOD FOOD

$8.50-$10—SGL., dbl., billiards, piano, radio, cards, dance; home cooking. L-N-V cars. 947 Menlo. DU. 8159.

DELIGHTFUL rm., lovely home, breakfast & evening dinner. Gar. S car. WA. 8093. 283 S. Serrano.

NEAR Ambassador, single or double room with bath, home cooking. 515 S. Alexandria. EX. 1850.

$50, share my beaut. Wilshire home. My home is yours. 2 blks. Ambassador. N car. 691 S. Kingsley Drive.

SUNNY rm., twin beds, also sgl. Reduced $10 up. 112 S. Kingsley Dr. WA. 7405.

$42.50 EACH. LARGE ROOM FOR 2 IN LOVELY HOME. 1115 S. HOOVER. DU. 0694.

$50—Room & board for elderly lady. 823 N. Heliotrope Dr. MO. 14433.

FRT. dbl., twin beds, also sgl. Good mls. Gar. 615 S. Westlake. WA. 6960.

VACANCY for business person in new home, excel. mls. 443 S. Mariposa.

$35—LARGE pleas. rm., board, priv. entr. Gent. 620 S. Oxford. WA. 8642

PRIVATE home for person needing care. VE. 0074 or 1861 W. 43rd st.

Rooms, Board for Children—19½-B

A REAL home for Christian Science children in Hollywood. Room for parents. OX. 9961.

MOTHER loving care child private hm. 857 TIPTON LANE. GA. 5671.

CARE for child during day with board. 720 S. Coronado. DR. 0212.

MOTHER'S loving care, private home. 857 Tipton Lane. GArfield 5671.

GOOD care infant or small child. 240 E. OLIVE. Monrovia.

TO LET—HOUSEKEEPING Rooms —20

IN REFINED NEWLY decorated home, sgls. & dbls., kitchenette, sleeping porch, private bath, piano, double gar. $22 up. 1714 S. ARDMORE.

$3, $3.50 & special mo. rates. Sleep. & hskpg. rms. Cointin. hot wtr. Evthg. furn. Prkg. Wlkg. dist. 1137 W. 1 st.

$4, $5, rm. & kitchenette. Walk. dist. 735 Stewart, ½ blk. Mayfair Hotel.

$5-$6. SUNNY sgl. apts. & hsk. rms. ext. inc. 412 W. 31ST ST. J. M car.

$3 UP. NEWLY decorated, light hskpg. & sleeping rms. 1427 S. Burlington.

$4 Rm. & kitchette. Also hskpg. rm. Gas, lt. incl. 2010 Magnolia. AT. 7663

$8 MO. Wkmn. rm., run wat., Griffith car. 826 E. 37 St. HU. 3647-W.

$10 MO. Mid.-aged lady. Rm., run. wat. Grfth car. 826 E. 37. HU. 3647W

WOULD like couple to share home. C. S. pref. $30 incl. gar. WH. 6562.

$2.50 to $5 sleep., hskpg. & apts., gas, ph., kpg. free. 109 N. Hope.

$5-$6 wkly, 2 rms., auto spc. West R or H car. 614 S. Rampart nr. Westlk.

$3.50-$5. Lge. sunny hskpg. rms., also sleep. rms. 1619 S. Burlington.

ANNOUNCEMENT

The following subdivision of Rental Columns will enable Times' readers to more quickly locate the place they want to rent.

West and Northwest

Includes all west of Main street and all sections north of Jefferson street—West Adams, Pico Heights.

South and Southwest

Includes all south of Jefferson street and west of Main street—Vermont Square, Manual Arts, Angeles Mesa, Goodyear district, etc.

East and Southeast

Includes all east of Main street and south of Mission Road—Boyle Heights

North and Northeast

All north of Mission Road and east of Glendale Boulevard—Elysian Park, Highland Park, Lincoln Heights, Garvanza, Glassell Park, Huntington Drive.

TO LET—APARTMENTS— Furnished

Miscellaneous —21

IN GLENDALE

COLLETTE APARTMENTS 433 RIVERDALE DRIVE

Southwest spacious front & sunny doubles on garden. Beautifully furnished including all conveniences, with garage & maid service. Ample closet space, quiet, close to transportation. Reasonable prices thruout the year. DOUGLAS 6322.

THE NELLMAN

624 So. Berendo. Tel. WA. 2795.

3 & 4-rm. apts., beautifully furnished. Spacious rooms, twin beds. Beauty Rest mattresses. ½ block from Wilshire Blvd. near Ambassador. Summer rates now in effect. $100 up

$42.50. Francesca Apts.

Large attractively furnished single apt. with electric refrigeration. Weekly maid service. Close to stores. 1131 W. SANTA BARBARA. One block west of Vermont. E, M, U or V car. 20 min. to 7th & Broadway. Ph. UN. 3119 or VE. 0379.

CHESELTON APTS.

Extra large, well furn. sgls. $42.50 up. Doubles, $65. Frigidaire, gas, electricity incl. 923 S. Park View. WESTLAKE DIST. Ph. DR. 9876.

$32.50 KANSAS ARMS $32.50

4215 KANSAS AVE., off Vermont. At 42nd st. at Manual High. The most beautifully furnished singles you ever saw for the least money. Strictly modern, overstuffed.

TREMONT APTS., 641 S. Berendo st. Wilshire district. Splendid accommodations, elevator service, all outside rooms, abundance of sun and air. Attractive singles from $45 to $75 per month. Tel. DR. 8445.

NEW SPANISH APTS.

Dbl., sgl., bach. Completely furn. Janitor serv. ½ blk. L.A. car line. MACBRIDE APTS., 123 E. Windsor Rd., Glendale. Douglas 1951.

$40 Alvesta Apts. $50

816 SO. PARK VIEW ST. Lge. sgls., o'stuft., shwrs., elect. refrig., maid serv. 1 blk. W'lake Park.

$35—Court

3 rms., very nicely furn. Many conveniences. Blk. to Whittier Blvd. 4435 WHITTIER BLVD. AN. 4646.

$22.50 Up. Just Opened

Compl. dishes, silver, linen. Hdwd. flrs. Best in L.A. 1234 E. 59TH ST.

$42.50. HILLSDEL APTS. $50 New sgl., dbl. Attract. furn. Frig., ext. inc. 448 S. Lake at W'lake Pk.

$32.50 Up. West Park Apt.

Frig. Ex. inc. 522 S. UNION AVE.

$30—433 S. Hope—$35

Lge. sunny fronts, 1 blk. to Biltmore

$32.50 up—Also wkly. rate. Lge. new sgls., ovstfd., tile baths, extras inc. 1170 Bellevue, nr. Sunset. MU. 0443.

$26-$33 UP. Sgls., dbls. 220 S. Bonnie Brae. D car. Nr. Westlake Pk. Adlts.

$28-$35 UP. Sgl., dbl. Sunny. Nr. Westlk. Pk. 310 S. Alvarado. D car.

$35—NEW sgl. apts. Overstuffed furniture. 1317 S. Fedora. BE. 8839.

$7 WK., $25-$30 mo. Mod., steam ht., hot water. Close in. 119 N. Olive.

LADY emp., share flat, sep. bedrm. Reas. 5c car fare. OL. 6938.

$26 UP—SUMMER RATES. Ovst. Dr. rms. Wk. rates. 416 S. Union ave.

$25-$33 UP. Sgls., dbls. 220 S. Bonnie Brae. D car. Nr. Westlake Pk. Adlts.

West and Northwest —21-A

IN PRIVATE RESIDENCE, sunny, attractive housekeeping suite, complete. Select neighborhood. Near St. James Park & West Adams. Reas. 2334 PORTLAND ST. U CAR.

CHEVY CHASE APARTMENTS FINE LOCATION. Rates reasonable. WEEKLY JANITOR SERVICE 1427 ACACIA. Take D or C car. Phone DRexel 7212.

$30, 3 RMS., dressing rm., gas, lights, linen and phone incl. Garage optional. 1581 W. 29TH ST. EM. 1827.

$38, Sgls.; $33 up, dbls. Bath & dress. rm. Also rm. & bath, $20. GAIL APTS., 230 So. Beaudry.

THE DUKE Apts. Single or double. Reasonable rent. 743 S. Carondelet.

SINGLES, $30; doubles, $40 up. Weekly rates. 334 S. WESTLAKE AVE.

4-R. real home, 2 bedrms., artis. furn. Reas. 840 Beverly Blvd. OX. 7614.

$25. Sunny So. sgl. Lge. dr. rm., cont. H. water. 1868 Glendale Bl. OL. 7630

$35 UP, new upholstery, tile bath and shwr. Linen & silver. 1368 W. [illegible]

TO LET—APARTMENTS— Furnished

West and Northwest —21-A

Just Opening

DEARBORNE HALL

Large, luxurious singles and doubles, twin and double beds, cedar-lined closets, large colored tile bathrooms and separate tile shower stalls. Nothing to equal these in the Wilshire-La Brea dist. Complete service maintained. Attractively priced. 425 S. DETROIT ST.

THE ANSONIA

2205 W. 6th St.

Exquisitely furnished 3 and 4-room apts., with balconies, overlooking Westlake Park; soundproof; all electric equipment; drawing room and lounge; landscaping in rear; commissary; daily service; garage. $150 month up. H, R and D cars.

ANNOUNCING THE OPENING OF

DON JUAN APTS.

Brand new, beautifully furnished. BACHELORS, SINGLES, DOUBLES $35 TO $70 PER MONTH Including lights, gas, maid service & Frigidaire. W car, close in. 1802 5TH AVE., near Washington. EMpire 8569.

ARDMORE APTS.

NOW READY Sunny and Spacious Singles and Doubles Beautifully Furn. and Decorated Latest Improved. Elec. Refrig. Exquisite Lobby and Large Patios. Ball and Billiard Rooms. Moderate Rates. Free Auto Park. Real Maid and Porter Service. 477 N. ARDMORE. No. Beverly Blvd.

El Patio Apartments

114 So. New Hampshire

Beautifully furnished double apts.; with bedroom and dinette. Refined atmosphere.

COUNCIL APTS.

153 N. NEW HAMPSHIRE Famous Wilshire dist. Very moderate rates. Everything new, beautiful & clean. Spacious lobby. Close to cars & busses. Complete service. ETTA L. PARADICE, Manager.

$60 UP. AMBASSADOR DISTRICT.

SHERMAN APTS.

Large sunny outside apts., beautifully furnished. 24 hrs. hotel service, daily maid service, sun garden; modern equip. 314 S. Alexandria. S car.

$45, $50, $55—ST. JAMES APT.

JUST OPENED

Large sunny singles, also bachelor. Electric refrigerators, beautiful new bldg. Unexcelled view. 15 minutes downtown. U car. 848 W. 23RD ST.

THE ALBA APTS.

715 S. ST. ANDREWS PL. Beautifully furnished single & dble. apts. with dinette and electric refrigeration. Very quiet and homelike. Reasonable rates. DR. 2240.

$45—BACHELORS; APTS.—$60 UP.

Dicksboro Apt. Hotel

Soundproof; 24-hr. serv. Twin beds, exquisite lobby, sun gardens. 3918 Beverly Blvd. R car or Beverly bus.

THE BROWNLEIGH

ELECT. REFRIG. WALK. DIST. Lge. sgl. & dbl. Dress. rm. Maid serv., shwrs. Refined, homelike. 626 St. Paul Ave. 2 blks. W. Fig.

LA GRANADA

729 S. NORMANDIE AVE. Special rates to permanent guests. Exclusive, quiet & refined. 24-hour service. DR. 9476.

JUST OPENING

DONIDA ARMS

Beaut. bachelor, singles & doubles. Strictly modern. Heart Wilshire dist. 249 S. HARVARD. S Car.

The Sheldrake Apts.

Each apt. an indiv. home. Lrg. rms. Richly furnished. Wilshire district. Attrac. rates. Private entrance to public gar. 311 S. Oxford. FI. 0434.

CASA DEL REY

IN BEVERLY HILLS—$50 TO $70 including maid service, Frigidaire, gas, lights, etc. Singles & doubles. 1019 BURTON WAY. OX. 2294.

Sgls. $50. Extras incl. Dbls. $65.

ALLENDALE ARMS

All modern conveniences. Ideal summer location. Good shopping dist. 3972 W. 9th at Norton. L car.

BELTON APTS.

730 S. Catalina. Opp. Ambassador. New 4-story brick. Summer rates. $57.50 up. Mrs. Sloan, Mgr. DR. 6505

New Library Apts.

Opposite new library on Flower. Very close in. Strictly first-class. 519 S. FLOWER. ME. 8134.

$50 Up. The Pellissier

BEAUTIFUL SUNNY SGLS. & DBLS. FRIGID., PARKING, EXTRAS INC. 817 S. HOBART BLVD. DR. 9022.

THE BELL MANN

New, attractive, large doubles. Every modern convenience. Near Ambassador. 833 S. Pedora. N car.

212 S. CATALINA

Just opened, strict. mod. sgl. & dbl. hotel bung. homes, refined atmosphere, reas. rates, priv. ent. S car.

ANDREW ARMS

Singles & doubles with twin beds. Frigidaire, dinettes. Extras included. 518 S. ST. ANDREWS PLACE.

$37.50 Westminster Arms

Large quiet singles, residence dist. All extras incl. Private garages. 560 N. KINGSLEY DR.

$60 Annette Apts. $75

3-room artistically furnished apts., dinettes, tile bath, shower. 1211 S. Bronson. P & L cars.

SAULTONIA MANOR

449 S. CLOVERDALE Beaut. new doubles, electricity, gas, phone, laundry free. Nr. Wilshire.

$55. HINTON ARMS

3 LARGE CLEAN RMS. 2 BUILT-IN BEDS; PH., LIGHTS, GAS & MAID SERV. 3807 W. 6 ST. COR. HOBART

NEW NORMAN APTS.

Frigidaire, walk. dist. Weekly serv. K, H, S & D cars. 1232 SHATTO ST.

$30 KANIWALD $40

Singles & doubles, steam heat, service. 1211 S. LAKE ST. BE. 0890.

$35 Up Barbara Worth

Sgls. & dbls., o'stfd., newly furn. 1 blk. Biltmore Hotel. 407 S. Hope.

$35. NEW BLDG. CLOSE IN O'stuf., dinettes, shwrs., wkly. serv. Lt., gas inclu. Close in. Mulvey Apts. 441 S. Hartford. C. D car. pkg.

ASTOR ARMS APARTMENT, 801 S. Gramercy Dr. Beautiful 3 & 5-rm. apts. now available. Gar. & garden. Fireproof bldg. DU. 7814.

$40 Mansur Manor $75

Single, dbl., bach. Frig., extras incl. 1812 W. 5. Cl. in. D car Burlington.

$45. NEW BLDG. FRIGIDAIRE O'stuff., dinettes, showers, wkly. serv., close in. Light, gas incl. Kiora Apts. 437 S. Hartford. C-D car. pkg.

DEL REY APTS., 610 N. Kenmore, furnished, unusually large rooms. Beautifully appointed. A real home for refined people. Good transp.

$40 Up Egyptian Singles

542 No. Alexandria. Everything incl. Maid, janitor service. "H" car.

$45-$60. Single & double, elec. refrig. Everything new, quiet & restful, close to car, stores. 1835 W. 25th st.

$60 Up. Home-Like

Jay-E-Gee Arms. 407 S. Gramercy.

$35. LARGE front single, overstuffed furn., tile bath, dress. rm., near cars, stores. 1801 S. Bonnie Brae.

Regal Apts. FI. 2300

Sunny sgls. Frigid. 3350 San Marino

$35 UP. Sgls. & dbls., nr. Westlake Park. Srv. Amusement rm. Turquois Apt. 631 S. Bonnie Brae. H-R-D car

ATTRACTIVE apt. bung. in rear, suit. for yng. bus. cpl. Walk. dist. Ovstfd. Everyth. furn. $35. 1236 Ingraham.

ULTRA-Mod., all carpeted, dbl. apt. Unit heat, elec. refs., gar. S.W. exposure. $45. S. Mansfield. Apt. 4.

DOUBLE APTS., $50. Attractive & newly furn. Lights, gas, phone incl. The Delphine Apts., 1400 S. Kenmore

$30 Grace Apts. $32.50

Ostfd., shower. 1212 S. Bonnie Brae.

5-RM. unfurn., 4-rm. furn. All new, modern. Reas. 420½ S. Grandview. D, R cars.

$45, 3 rms. COMP. furn., o'stuf. Two beds, shwr., Frigid. 2126 S. Ridgeley Dr., close to W. Washington Blv.

$35. LARGE sunny, 3 rms., new overstuffed. Newly dec. 1621 S. Union av.

WANTED—Congenial yg. business girl to share apt. with bus. girl. WA 5983

$45 UP. Bev. Hills, new, Frigid. Sgl. & dbl. 163 N. Swall Dr. OX. 0779.

LADIES only $25 and $30 mo. Cosy singles. 645 N. Heliotrope. OL. 2659.

$30 SGLS. Chamberlain Apts. Sunny, steam heat. 1326 Maryland nr. Bixel

NEWLY DECORATED & furn. sgls. & dbls. 2422 1-4 S. HOPE. M-J cars

$30. Attract. sunny sgls. Walk. dist. Buckingham Apts., 1110 Ingraham.

$25 UP. YULE APTS. Steam heat, overstfd., elev., lobby. 1243 W. 6th.

$32. Singles or $45 doubles. Steam heat. 743 S. CARONDELET.

$40—NEW sunny sgls. Frigid., extras incl. 1128 N. New Hampshire.

$42.50 UP. Now open. Sgls., dbls. Frig. 12 Nr. Ambassador. 954 S. Ardmore

$30 WK. Hotel rm. $6 apts. Ex. [illegible] blk. W. Figueroa.

THE ASBURY

2505 W. 6TH ST.

14 floors of comfortable, elegantly furnished and unfurnished apartments, overlooking Westlake Park. Garage, commissary, solarium, tea room, bridge room, patio, 100 per cent electric eqpmt. Daily or weekly service. $85 mo. up and daily rates.

THE WINDSOR APARTMENT HOTEL

½ blk. to the Ambassador. In heart of Wilshire dist. Elegantly furnished Single and double apts. Complete uniform apt.-hotel service. Dining-room and commissary. 3198 W. 7TH ST. DU. 7247.

GRAYSTONE

JUST OPENED

Heart of Wilshire District. Beautifully appointed bachelor, Single & Double Apt.-Homes. 520 S. HOBART BLVD. WA. 9640. R car. Wilshire bus.

ARMITAGE APTS.

"You'll Appreciate the Service."

Singles and Doubles 545 S. Hobart. R car. DU. 3937.

SUMMER RATES

Unusual S.E. cor. single & double. Very large rms., texture walls. CEDAR LINED wardrobes, extra guest closets. Priv. entrance halls. Elec. refrig. NEW RICCARDO APTS. 2016 W. ADAMS, at Western. Bus & car to door. RO. 0160.

AT THE CASSANDRA TRIPLE APARTMENT

2 bedrooms, 2 baths, luxuriously furnished by BARKER BROS. from the Modes and Manner dept. Located 2 blocks from Ambassador at 435 S. Alexandria. DRexel 9896.

$55 UP. RECENTLY OPENED

FAIRHAVEN

SINGLES and DOUBLES Strictly modern. All extras included. 238 S. Mariposa. S car.

THE TADMOR APTS.

360 SO. MARIPOSA AVE. AT 3RD ST. WILSHIRE DISTRICT Large attractively furnished single and double apts. with electric refrigeration. Plenty of light and air. Reasonable rates. WA. 5118.

ST. ANTHONY'S ARMS

$45 UP. FRIG. EXTRAS INCL. New sgl., dbl., shwrs., lge. closets. 1 blk. Westlake Pk. Best of serv.

508 S. Park View St.

4-ROOM SUITE

Twin beds, 2 baths, 2 showers, 24-hr. switchboard & daily maid serv. Wilshire dist. 608 S. St. Andrews.

$50 UP. JUST OPENED. $60 UP

MEDA APTS.

Wilshire's newest Mediterranean architecture, luxurious, individualized furnishings. Every modern convenience. 739 S. St. Andrews Place.

ELKS VIEW ARMS

OVERLOOKING WESTLAKE PARK NEW. Quiet, 2 & 3-rm. suites. Frig., maid & porter service. Direct phone.

512 S. Park View St.

JUST OPENING

RUTHONIA APTS.

4-RM. SUITES, elegantly furn. Two bedrooms, with twin & dbl. beds. Cedar closets, colored tile baths, separate shower stalls. All ex. incl. 141 S. Gramercy Pl. R car. EX. 2788.

ASTOR MANSION APTS.

751 SO. MARIPOSA ADJACENT TO AMBASSADOR HOTEL. A refined place for discriminating people. Beautiful lounge. Every modern convenience, daily maid service if desired. $60 AND UP.

BARCELONA APTS.

820 SOUTH MANSFIELD Near La Brea and Wilshire. Just Opened—Very modern singles, doubles, beautiful new furniture. Reasonable rates.

THE TRAYMORE

R AND H CAR SERVICE 523 S. RAMPART LARGE SINGLES AND DOUBLES Elev., Frig., steam heat, maid serv. Nicest Private Park in City

GRAMERCY MANOR

BEAUTIFUL NEW 2-3-5-RM. APTS. Latest in every detail. At reasonable rates. Maid service. Garage. Exclusive residential section. 1327 S. GRAMERCY PLACE

OXFORD APT. HOTEL

608 S. ST. ANDREWS PL. Singles with twin beds, spacious doubles & 4-rm. suites. Also hotel rms. and bachelor apts. Daily maid and 24-hour switchboard service.

MARIPOSA LODGE

Unique up-to-the-minute 3 & 5-rm. apts. Golf course, water garden, separate ent., elec. refrig., janitor serv. Gar. 1006 N. MARIPOSA AVE.

HOLST APTS.

436 SO. MANHATTAN PLACE New modern bachelor, single and double apts. Beaut. furnishings. Wilshire dist. with attractive rates.

$60 UP. QUITE NEW. N OR L CARS

NATIONAL WILSHIRE

Choice sgls. & dbls. Extras incl. Twin beds, elect. refrig. Large dinettes, quiet dist. 3701 W. 9TH ST.

La Crescenta Apts.

New sgls. & dbls., twin beds, all outside exposure. Maid service. L car. 939 S. Gramercy Pl. RO. 3945

Finest Apts. $40 to $500

The Rental Bureau

OF SO. CALIFORNIA, INC. DU. 4101. 533 S. Western. DU. 3488.

$30 UP. EXTRAS INCLUDED

Beaut. new apts., attrac. furnishings, weekly maid service, elevator, all outside rms. Near modern shops. 1215 S. Norton. P car. FRANCES MARIE APTS.

IRVING APTS.

608 SO. WESTLAKE. DRexel 9653. FRIGIDAIRE. EXTRAS INCLUDED. Beaut. sgls., dbls., twin beds, quiet, conven., refined. 1 blk. Westlake Pk.

WEST ADAMS VILLA

2, 3 & 4 rms. Each apt. an individual home, outside rms. Frigid., baby grand, elec. ranges. 1655 W. Adams.

$65—3 BLK. E. WESTLAKE PK.—$200

NATALINA ARMS

Sgls., dbls. & bachelors. Frig. New building. 1833 W. 5th. Walk. dist.

$30 New Patricia $60

Bach., lge. sgls., twin beds, also dbls., gas, lts., Frig., maid service. Wilshire dist. S car. 226 S. Berendo.

All New—Walk Distance

Frigid., lts., gas, elec., excel. serv., 3 blks. W. Figueroa. $42.50 up. DORIN APTS., 451 S. BIXEL ST.

CHELSEA ARMS

3058 W. 12. Off Pico & Western. Luxuriously furn. sgl. apt. Frig., weekly service. 15 min. to Bdwy.

$45 Up New Myr Manor

Sgls. & dbls., Frigid., extras incl. Nr. Ambassador. 932 S. Irolo. L car.

RAYBELLE APTS.

$65 up. Sgls., dbls. New, ext. incl. Nr. Ambass. N car. 736 S. Mariposa.

$30 & $27.50. 1716 W. ADAMS. Large doubles, summer rates, overstfd., free parking. 2, 3 cars. EM. 2758.

LGE. front dbl. Sep. ent. $30 & $60. Extras incl. Fine air and view. 250 So. Coronado St. DU. 7844.

BEVERLY HILLS OFF WILSHIRE New cor. single elegantly furn. Frigid. 138 N. CLARKE DR. OX. 8734

BEAUTIFUL WILSHIRE TERRACE 5 rms., 2 bedrms., soundproof. 1 blk. of Westlake Park. 404 S. Alvarado.

GREENWOOD APTS.

Tile bath, shwr., ostfd. 1368 W. 24.

$30. BEAUTIFUL, sunny cor. singles; quiet resid. dist. C car, nr. Melrose & Hoover. 831 Lucille. OL. 2483

$70—LARGE liv.-rm. & dining-rm. 2 wall beds, light, gas heat. 617 S. Westmoreland, bet. 6th & Wilshire.

$30. NICE cosy 2-rm. apt., overstfd., sunny, hot water, tile bath, ph. serv. N car. 2845 SAN MARINO ST.

3 & 4-ROOM apts. $25 & $30. H car. 165½ S. COMMONWEALTH AVE.

3-RM. in fine home. Sep. ent. Sleep. pch. Sunny. DU. 6132.

3-RM., dinette, new, beaut. furn., shr. 2 beds, reas. 840 Beverly. OX. 7614.

4-RM. 2 bedrms., twin beds. Frigid. $60. 4169 Oakwood. H car.

$27.50. ATTRACTIVE singles, downtown. OLIVE INN. 337 SO. OLIVE.

$6 WK. Gas, lite, walk. dist. Homelike. 1327 Wright, nr. Pico.

$32.50 ATTR. single. 3331 Santa Monica, nr. Western. S & red cars.

4 RMS., extra bed, compl. furn., gar., locker. 4565 W. 18TH ST. W car.

4 rms., ext. bed, completely furn., gar. Locker. 4565 W. 18 st. W car.

SINGLES, attractively furn. Walking dist. 1231 W. 4 st. MU. 9788.

SGL. apts., close in. $25 & $35. 3217 Larissa Dr. ½ blk. Sunset. OL. 5167

$35-$37.50. Attractive sgls., showers. Extras incl. 1100 S. Berendo. L car.

$45 TO $55. lg. sunny sgls. Very des. 400 N. Normandie, blk. Beverly.

TO LET—APARTMENTS— Furnished

Hollywood —21-W

Hollywood —21-W

NINON APARTMENTS

JUST OPENING

SINGLES—DOUBLES

ELEC. REF., ST. HEAT, ELEC., GAS & LAUNDRY INCLUDED

LARGE SPACIOUS ROOMS SOME WITH TWIN BEDS ATTRACTIVE FURNITURE DRAPES AND EQUIPMENT

IDEAL LIVING CONDITIONS IN AN IDEAL LOCATION

Very Reasonable Rents $50 UP

MRS. HENSCHEN, MGR.

5712 LA MIRADA AVE.

3 blks. N. Santa Monica Blvd. 2 blocks W. of Western Ave.

OPENING

$45 bachelor, singles $65, doubles $100 up. Beautiful, sunny corner apartments. French windows, wonderful closet space, private garages ½ blk. $6; in heart of Hollywood, but quiet and restful. 1 blk. e. of Highland, 1 blk. s. of Sunset.

Aloha Apt. Hotel

McCADDEN PL. AT LELAND WAY. FOR those who demand refined, beautiful and unusual surroundings we offer the

SOMERSET APT. $65 UP

in Hollywood.

24-hour service, unexcelled; bachelor apts., free light, gas, garage; private park. 6075 Franklin ave. HEmpstead 4161.

Cassil Arms, Hollywood

All outside apts., bright, sunny, elegantly furnished. Located between Hollywood & Sunset Blvd. Near all theaters and markets. 1523 CASSIL PLACE, 1 block south of Hollywood Blvd. & Cherokee st. HE. 4229.

EL CAPITAN APTS.

Best for the money in Hollywood. New & unusually large single and double apts. Beautifully furn., twin or double beds. Good exposure. Garage. 5757 FRANKLIN. GR. 9497.

LOGAN APARTMENTS

Beautiful street, ½ block from car, stores & shops. Spanish furniture, dinettes, sgls. & dbls. $55 to $90 inc. laundry, lights, gas & maid service. 1933 N. BRONSON.

BLACKBURN APTS.

BEST IN HOLLYWOOD Ideal location, 24-hour switchboard and daily maid service, water softener, Frig. Sgls., dbls., 2 baths. 1805 N. Wilcox. Cor. Yucca. GR. 5151

DE MILLE MANOR

2034 N. ARGYLE AVE. Beaut. furn. sgls. & dbls. One of Hollywd.'s newest. Smthg. different. GL. 0312. Mrs. G. W. Bron, Mgr.

BEAUTIFUL LOS FELIZ DISTRICT

$35 DRACENA APTS. $55 Beaut. sgls. & dbls. Frigid., gas, lights, linen, serv. incl. A home you dream about. 2050 Dracena Dr. Ph. MO. 12619. Nr. Vermont & Ambrose.

HARTLEY APTS.

Large sunny doubles, dinette, real beds. Twin beds. Reasonable. 1427 NORTH KINGSLEY DR.

$40 LOLITA $62.50

New, up-to-date, Frigidaire, good car service. Extras included. 4009 MELROSE. MO. 13936.

SUMMER RATES

Very reasonable. Large corner singles, newly decorated, extras included. CHEREMOYA—5987 FRANKLIN.

CHOICE location. Beautiful grounds. Furnished apts. and one furnished bungalow. All have private garages. $40 and up. 1919 LAUREL AVE.

NEW 4-RM. SUITES

Eleg. furn. Colored tile baths. Frig. Gar. 1226 N. Havenhurst Dr. CR. 7327

NEW singles, $37 and up, everything included. 1642 Lyman Place. 2 blks. east of Vermont. 1 block north of Hollywood Blvd.

Just Think Only $40

Beaut. sgls. Amasia Apts. 747 N. Wilcox. Way ser. inc. Melrose-Vine dist.

$47.50 ALCALA APTS. $47.50 624 N. ALEXANDRIA. OL. 9614. Attrac. singles, Spanish apts. Frig. Extras incl. Nr. H cars, stores.

$45 Up—Vivian Apts.

Frigid., o'stuf., maid serv., all transp. Free pkg. 637 N. Bronson. HO. 8224.

NEW singles, $37 & up, everything included. 1642 Lyman Place. 2 blks. east of Vermont. 1 block north of Hollywood Blvd.

$40 UP—STUDIO ARMS

Frigid., o'stuf., maid serv. All extras incl. 5462 MARATHON. HO. 9779.

BEAUTIFUL singles & doubles, furn. or unfurn. $37.50 to $60. HO. 3760. 5323 MONROE, nr. Western. S car.

$35 SGLS., $75 DBLS., BACH. $35

1516 N. NORMANDIE

$32.50 SGLS., $45 Dble. Incl. serv. BONER APTS. 1207 N. Orange Dr. Home privacy, modern, outside, airy.

BEAUTIFULLY furnished 5-rm. apt. for 5 months from May 1st. OX. 8724

$40. NEW sunny sgls. Frigidaire, extras incl. 1128 N. New Hampshire.

$60. Attrac. S. front dbl. Gar. & ph. incl. 1758 N. Winona, ½ blk. Holly.

$40. SINGLE apts. Good transport. 1423 N. Martel nr. Sunset. GL. 5204.

South and Southwest —21-B

STEINWAY APARTMENTS

Singles, $35 to $37.50. Dbles., $50. New, attractive, overstuffed furn. Frigidaire, cont. hot wat., showers. 1024 W. 65TH ST., corner Vermont.

EIDAS APTS. 1241 W. Santa Barbara ave. VE. 5986. Equipped with latest model individual General Electric refrigerators. Doubles and singles. Beautifully furn., moderately priced.

FOR friends—2 charming unusual homes, 4 rooms each. Beaut. bldg., trees, birds, flowers, sunshine, gars. 709 W. 47TH ST.

4 RMS., beaut. dbl., new overstuffed, 2 beds. $45. 549 W. Santa Barbara ave. UN. 6308.

$60 & $65. Just opened, lge. dbl. mod. elec. furn., gar., elec. refrig., beaut. loc. Phoenix Apts., 48 & 10th ave.

$35. DOUBLE apt. New, 3 large rms. Gar. Ovstf. furn., tile bth., shower. 600½ W. 87TH ST. Owner. EM. 6895

FRONT sunny dbl. & sgl., tile shower, twin beds, dinette, serv., 4 cars. Bus. Leeds Apts., 3901 S. Hobart.

LADY will share nice home with business woman. AX. 6176.

3-RM. apt. Cont. hot water, light, gas & linen, garage. 148 W. 39TH ST.

North and Northeast —21-F

NEW beautifully furnished singles. Quiet residential district, near churches, schools & Pa. L. A. car lines. Strictly modern, everything furnished. $45 up. Maid service if desired. Monterey Apts., 1132 Fremont, So. Pasadena. Ph. GAr. 9713.

WANT caretaker for 5 flats, half rent $15, single apartment. 4504 Pasadena avenue.

TO LET—APARTMENTS— Unfurnished —21½

WILSHIRE DISTRICT

Large 3-rm. unfurnished apt. with garage, large living-rm., bedrm., kitchen with dinette. Frigidaire. 238 S. ALEXANDRIA AVE.

$50 WILCREST $55

962 N. WILTON PL. HO. 3681. New dbls. Every mod. conv. Lt., gas. FRIGIDAIRE incl. A-1 transporta'n

WHITHALL GARDENS, 1 & 2 bedrm. apts. W. Hollywood's most unique breath of old world. Electric refrigeration. $35 to $45. 620 N. Sweetzer ave. ½ blk. S. Melrose. RO. 3626.

LA LINDA, 424 S. COCHRANE

Most distinctive Wilshire apt., beautifully dec., dble., unit heat, Frigidaire, gar. Reas. rent. RO. 9510.

LUXURIOUS 3, 4 & 5 rms. 238 Moreno Dr., facing Beverly Hi. & Westwood golf course. Priv. ent. & patios, new, beau. OX. 7835. OR. 7407

$37.50—EXTRA large, ultra mod., 3-rm. S.E. apt. 3 lge. closets, wond. loc. M. F. cars. 3600 S. Flower Dr.

BERNARD, 227 N. Berendo. Attr. front dbl. bedrm., priv. ent., cedar clst. Frig., stove, bkfst. set. Adults.

BEAUT. brand new 4-rm. apt. Furnace heat. All modern conveniences. Fireproof garage. 622 No. Plymouth.

ROYAL MADRID (HOLLYWOOD) NEW 5-RM. STUDIO APT. and garage. Reas. rent. 1224 N. Flores Av.

3 & 4-rm., bed, range, jan. serv. 3 blks. W. of Hoover. 2317 W. 12. cor. Elden.

3 & 4-room apts. $25 and $35 mo. Best cond. Fine loc. 1417 S. Bonnie Brae.

$45. ATTRACTIVE, sunny dbl. Large living rm., real fireplace, delightful location. 1510 S. GRAMERCY PLACE

3-RM., nr. Wilshire & La Brea. Frig., light & sunny. $65 inc. gar. Nr. markets. 621 S. Cloverdale. DU. 3855.

3 ATTRACTIVE rms. Frigidaire, bedrm., ext. bed. 4 closets. Wils.-Holly. dist. 431 N. Normandie Pl. GL. 7169

$20—SINGLE, tile bath, sink, refrig., like new. 520 Laveta Ter. ME. 8003

3 rms. & dinet. $35 & $40. Elec. refrig. ½ blk. to Wilsh. 742 S. Spaulding.

BEAUT. COR. APT. New Span. decor. Frig., gar. All impr. HE. 3423.

3-R. mod. dbl., tile. 5c car. Gar. Low rent. 913 MANZANITA ST.

TO LET—APARTMENTS— Unfurnished —21½

AMERICA'S FINEST STUDIO DE LUXE APT. HOMES JUST OPENED

JUST ONE OF THESE UNUSUAL 7-RM. APTS. CON. LGE. LIV. RM., 18-FT. STUDIO BEAM CEILING, DIN. RM., BKFST. RM., 3 BEDRMS., 3 BATHS. STAIRCASE LEADING TO MUSIC RM., BALCONY & BEDRMS. COL. BATHS. FIXTURES OF VITREOUS CHINA; KITC. EQUIP. ELEC. RANGE, DISHWASH'G MACHINES, FRIGIDAIRE, UNIT AND ELEC. HEAT. REFUSE CHUTE, SUBTERRANEAN FIREPROOF GARAGE. MAID SERV. IF DES. IN ORDER TO FILL THE PREMISES 100% THIS MO. WE ARE OFFERING EXCEP. TERMS. 1309 N. HARPER AVE. Drive W. 8300 Sunset to Harper.

CORAL GABLES

NEW SPANISH GARDENS 3, 4 & 5-RM. SUITES Nestling between Beverly Hills & Hollywood. Modern & beautiful, just completed. Studio windows, tile bath, basement, garage. Rents $65 to $110. Manager in Apt. F-1.

1235 N. Sweetzer Ave.

NEW dbl., bedrm., priv. ent. 3 or 4 adults. Stove, Frig. 227 N. Berendo.

STRICTLY modern duplex apt. 2 bedrms. Wond. view. 3139 Waverly Dr.

$35. 3-RM. bungalow apt. Will furnish. 1912 Rodney Dr. MO. 10303.

$40. NEW very desirable unfurn. double apt. Close in. 1119 S. UNION.

4-RM. APT. Brand new. Gar. 1953 W. 37th Pl., cor. Ruthelen. EM. 2092.

WILSHIRE dist. Beaut. 3-room apt. Elec. refrig. 300 S. Wetherly, cor. 3d.

$36.25—LARGE cor. single, lights, gas incl. 3921 Marathon st. MO. 10727.

3 RMS., extra large, Frigid., mod., new bldg., low rent. 314 N. Sierra Bonita.

TO LET—FLATS— Furnished

West and Northwest —22-A

4 & 5 RMS., $115, $135. Upper so. flats, new, beautifully furn., complete. See them. 111-175 S. Sycamore bet. W. 3rd & Beverly.

5-RM. WILSHIRE DIST.

Artistic home. Beaut. furn. in mohair. Lovely lamps, etc. Delightful veranda, furn. in orange & black wicker furn. Close in. 318 S. Hoover, cor. 3rd st. bet. Rampart & Vmt.

5-R. 2 bedrms., beaut. furn., gr. piano, cabinet radio, mod., new bldg., elec. refrig. ½ blk. car. To responsible party. Refs. $75. W. Adams. EM. 2357

5-R. mod. hot water, jan., gar. Nr. 1st & Vermont. 3556 White House Pl. WA. 0014.

5 BEAUTIFUL rms. Oriental rugs, Frigidaire. Twin beds. $125. 333 S. Catalina. DR. 4951.

5-RM. $55. Sunny upper duplex. Newly furn. Gar. Bkfst. nook, 2 bedrms. Key on premises. 2307 S. Normandie.

5-RM. new Spanish, furn., unit ht., elec. refrig. Wils. dist. OR. 7600.

5 RMS., 3 exposures, beaut. bldg. Patio. 338½ S. VENDOME. DR. 8623

5-RM. upr. gar. Piano. 2917½ LEEWARD AVE. WA. 8014.

5-R. new, sun., Frigid. unit heat, nr. Fairfax Hi. 461½ N. Orange Grove.

5-RM. new flat, comb. living & dining rm., large kitchen, bedrm. & tile bath, incl. Frigidaire & garage. $75. 321 N. ALMONT DR. OX. 9884.

4 ROOMS, well furnished, extra bed, electric refrigerator, garage. $75. DU. 2600.

4-RM. upper, gar., furnace, close in. desirable loc. 1816 W. 11th st. after 21st.

4-RM. NEWLY FURN. WITH GARAGE. $50. QUIET. DESIRABLE ADULTS. 1847 W. 24TH ST.

4 RMS., 2 beds, auto. heater, Wilshire dist., overstuffed, piano, garage, janitor service. 110 N. KENMORE.

4-RM. desirable lower duplex, 2 beds, adults. $45. 1541 2nd av. RO. 7948.

3-4 sunny, ideal rms. & loc. $40 up. 1423 S. Catalina. 1440 Magnolia.

4-RM. Very homelike, ex. bed, radio, $65. 732½ N. RIDGEWOOD PL.

4-R. upr. dup., slp. pch. 3 beds, ovstf. $50. 2650 S. Vermont. VE. 2934.

4-R. lovely sun. upr. 2 bds. $50. Gar. avail. 630 N. Kingsley Dr. Nr. Mirac.

4 LGE. rms., glassed-in pch., twin bds., ex. bed. Gar. 708 S. Berendo.

4-R. sun. lwr., twin beds, ex. bed, $50. 738 S. Rampart. DR. 1485. S car.

4 RMS., newly furn., bedrm. & wall bed. Garage. 438 S. Norton. YO. 9348

4-RM. upper & slp. pch. O'stuffed. Gar. 2636 Dalton ave. OR. 5517.

4 & 5-R. $40 & $50. Beaut., new, ovstfd. 2221 W. 13 st. nr. Magnolia.

4-RM. up. cor. front. Beaut. furn., shower. Gar. 2929½ Van Buren Pl.

4-R. front up. mod. & sunny, excln. Adj. Lafayette Pk. & W car. $55. 1798 West Bvd. [illegible] $110. OX. 7802.

3 RMS., up. $65. Partly furnished. Nr. Washington & Vermont. 1913 Orchard ave. [illegible]

3 RMS. $37.50 mo. New dec., free phone. 1311 W. 7th st. Ph. [illegible]

3-RM. stucco, bkft. nk., ex. bed, o'stfd. 744 N. Vendome. $33. CR. 7735.

3 RMS. $35. Dress. rm., $45. Dress. [illegible] bth. Gar. 1318 W. 22 st. [illegible]

3 & 4 rms. attractive, $32.50 & $38.50. New. 2221 W. 13th st. BE. 3694.

VERY REASONABLE RENT NICELY FURNISHED 3-RM. FLAT NEAR SIXTH & BOYLSTON AVE. ONLY 5 MIN. WALK TO BUS. CENTER. PH. TU. 2142 OR CALL AT 438 S. BOYLSTON AVE.

COMFORTABLY FURNISHED

6 or 7 rms. Beverly Hills corner upper duplex, must leave May 1st. Price reduced to responsible party. References. Ph. OX. 9238.

AN exclus. home in the JOHN ALDEN, 7th at Hoover. 4-rm. flat furn. 684 S. Lafayette Park Pl. FI. 0415.

$35. WESTLAKE dist. Nicely furn., overstuffed. Accom. 4. MUtual 1663.

Hollywood —22-W

5 RMS., 2 bedrms., 3 beds, Victrola, gar. $60. 4543 Melbourne ave., nr. Vermont. Miss Robins. HE. 3131. days, MO. 17951 eves.

5-RM. UPPER, DESIR. LOC. Piano, gar. 7151 HAWTHORNE AVE.

5-ROOM furnished duplex, new & nice. $75. 4311 Clarissa Ave.

4 RMS., So. Attractively furn. Well located. Lge. closets, ex. bed, tile bath, garage. REASONABLE. 300 N. VAN NESS. EM. 3925.

4-R. upper or lower & garage. $65. Furn. beaut. Near Sunset & Vine. 6215 La Longpre. OR. 9601.

4-R. upper or lower & garage. $65. Furn. beaut. Nr. Sunset & Vine. 6215 De Longpre. OR. 9601.

3-ROOM FLAT, VERY REASONABLE ON CAR LINE. MO. 11206.

South and Southwest —22-B

4-RM. beaut. furn., extra bed, sunny, very desirable. 3919½ Budlong. RO. 2829. UN. 3400.

4-RM. new stucco dup. lower, dinette, sun. bdrm., ovstf., ext. bed, gar. $40. 1057 W. 34th st. YO. 2160.

4 rooms & bath, new upper flat. Nicely furnished. $38 monthly. 600 W. 47TH ST.

4-RM. BEAUT. new cor. lower, piano, ovstfd., 2 beds, tile features. Adults. 4051 BUDLONG. UN. 0403.

$40-$45—Clean, comfort. furn. flats, 2 beds, sleeping porch, new o'stuf. furn., gar. 339 & 331 W. Vernon.

East and Southeast —22-C

$50—WHY NOT?

Why not live in the finest 4-room furn. flat on the East Side? 4435 Whittier Blvd. AN. 4646.

North and Northeast —22-F

FOR rent, 4 rooms, modern, close in. $15 mo. Partly furnished. Ph. CA. 0455 after 6 p.m.

TO LET—FLATS— Unfurnished

West and Northwest —23-A

8-RM. BEAUT. DUPLEX. $125. Ultra-modern, wonderful view. Wilshire dist. 1121 4th ave. EM. 2971.

7-RM. attractive sunny upper & lower duplex, 2 baths, gar., nr. L.A. High. 1102 KENISTON AVE.

6 ROOMS, upper or lower? modern, up-to-the-minute, new duplex, dbl. gar., for each family. If you see it you will want it. 1651 Ellsmere ave., fourth st. west of Hauser Blvd., south of Pico. Owner. YO. 3894.

SIX rms., 2 baths, upper. 338½ S. New Hampshire, brick bldg. Refrigeration, special terms permanent tenant. OL. 1191. Res. DU. 3845.

6 BEAUT sunny rms., upr., excl. Wilshire, 3 bdrms., tile bath, shwr., kitchen nk., gar. Jan. serv. Rent greatly red. 454 S. Van Ness. GL. 5857

6-RM. YOUR OPPORTUNITY, very homelike upper & lower flat, rent reduced. Investigate. 4705½ ELMWOOD AVE. Gar.

6 RMS., 2 baths, repapered & painted. 450 So. Western. So. upper. Keys at So. lower. TR. 0966.

6 RMS., new, spacious, sunny south, 3 bedrms., 2 baths, dble. garage. $75. 939 South Fedora. DR. 7454.

6 LGE. rm. new dup., $100. 2 tile baths, sep. shwr., unit ht., Frigid. Res. st. 735 S. Ogden Dr. WH. 3853.

6-R. duplex, Frigid. Reas. Bev. Hills. 134 N. Almont. ½ blk. off Wilshire.

6 LARGE sunny rm. Attractive mod. upper, gar. 2314 W. 21 st. RO. 2443.

6-R. up. stucco, N & V cars. $45. 8 New Hampshire. Owner. DR. 9224.

5 ROOMS, lower, 2 baths, refrig., $75. Adults. 411 S. Berendo. AL. 5900.

5-RM. So. lower, gar., reas., beaut. grounds. 324 S. Westlake. WA. 1244.

5-RM. lower, attractive, furnace, conveniently located near S car. 139 S. New Hampshire. Open for inspect'n.

5 RMS., brand new, Frigidaire, unit heat, stall shower, off Beverly Blvd. 356 N. STANLEY AVE.

5-R. $50. ½ mo. free rent. Beaut. dec. Excl. neighborhood. Gar. Nr. stores, car, schools. 2005 3rd ave.

5-RM. STRICTLY mod. flats. Frigid. 368-70 NO. SYCAMORE. OR. 7810.

5 LGE. rm., $55, gar., store rm. Ideal loc. 1553 4TH AV. EM. 6628.

5 rms., like new, elect. refrig. Adults. 1285 S. Plymouth. ORegon 1682.

5 RMS., gar., sun porch. Beaut., sunny upper. W. Adams dist. EM. 7182.

TO LET—FLATS—
Unfurnished

West and Northwest —23-A

5 RMS., our latest creation & just completed. A beaut. touch of Old Spain. Containing four of the finest apts. you have ever seen. Moderately priced at $60 to $70. Special lease price. 321-23½ N. CURSON AVE. OR. 1226.

5-RM. beautiful upper north, best Wilshire corner, tile bath & shower, automatic hot water, 2 bedrooms, large closets, garage. 186 S. Ardmore. DU. 7078. $60.

5 RMS. ALL MOD. CONVENIENCES, GEN. ELECT. REFRIG. WILSHIRE DIST. SPEC. LOW RENT TO PERM. TENANTS. 500 S. CATALINA.

5-R. new lower flat, ultra modern, unit heat, tile showers, garage. 2d block S. of Wilshire, B. Hills. Call 232 S. REXFORD. Tel. OX. 9884.

5 rooms, 2 bedrooms, extra wallbed. Ideal location & surroundings. Open all day. 1607 So. Westmoreland Blv. 2 blks. east of Western ave. RO. 7069.

5-RM. modern flat, very desirable, tile bath, gar. $65. 134 N. EDGEMONT. Apply Apt. 3, upper north. VA. 3495.

5 RMS. up. & gar., tile bath, kitchen, shwr., htrs. all rms., mantel, hand-dec., mod. ½ blk. S. Adams. 2617½ Buckingham Rd. Open 1-5 p.m.

5-RM. UPPER. Finest flats in city, hand dec. walls, tile kitchen & bath. Unit heat. Gar. 633 S. MARIPOSA.

5-RM. UPR., 2 bedrms., ext. bed, bkft. nook. Gar. Red car. 5c fare. Adults. 1137 LAVETA TERRACE. DR. 6265.

[illegible]

5-RM. brand new upper, Frigidaire, unit heat, stall shower. 100 ft. off Beverly Blvd. 343½ N. Curson.

5-RM. new duplex, 2 sleeping rms. upstairs. Gar. Reas. 374 7-8 Loma Dr. 1½ blks. N. of W. 6 EX. 3602.

5 LARGE rm. & porch. Wilshire cor. apt. Ideal location. 503 S. HOBART.

5-RM. upper, mod., gar. nr. cars. 2322 3RD AVE. RO. 2745.

5 RMS., $50. Beaut. cor., like new. Exclusive dist. 3665 W. 8TH ST.

5-RM. $50. Sunny, upper, newly dec. Close in. 301½ SO. UNION AVE.

5 & 4-r. hot wat., gar. nr. 1st & Ver. 3550 White House Pl. WA. 0014.

5 ROOMS, best in city for the money. 2604½ Kenwood ave. RO. 8310.

5-RM. attr. upr. 2c., gar., jan. Adlts. 166 S. Berendo. WH. 8092. WH. 8093.

5-R. upr., new, elec. refg., unit ht., nr. Beverly Blvd. 352½ N. Stanley ave.

5 RMS., mod. $45. Gar., wall bed, 1 blk. Sunset. 2616 Marathon. DR. 9797.

5-RM. STRICTLY mod. flats. Frigid. 369-70 NO. SYCAMORE. OR. 7819.

5-RM. lge. mod. sunny lower duplex. $55. 4762 W. 21ST ST.

5 LGE. sunny rms., attr. lwr., gar. P car. 1406 S. Van Ness. EM. 8874.

5 RMS., sunny, lower, garage, janitor. 1824 S. Western ave.

4 LGE. beaut. rm. lower, new, extra bed. Also nook for day bed. Tile bath, shower, sink, plenty closets, cupboards. Gar. Adults. No pets. W. Adams Hgts. 2199½ 6th Av. EM. 3130.

4 RMS. lge. & airy. Tile bath & sink, shwr., gar., charmingly loc. 12 min. out. 883 N. LAFAYETTE PARK PL., cor. Sunset Blvd. & Benton Way. DU. 9351. Hollywood 5c car, look.

4-RM. upper. Strictly modern. Frigid., ex. bed, gar., beaut. view; real home. H car. 339 Heliotrope. OL. 7449.

4-RM. studio flat in just completed brick bldg. Latest mod. improvements. Something different. 4215 Mosiglaic. W. Adams car. $45 & up.

4-RM. LOWER duplex, modern, extra bed, good location, close in, double front ent. 2783 W. 8TH ST. East of Vermont. $37.50. Owner. HE. 8101.

4 RMS. $40-$45. New sunny flats, tile bath, shower, ex. bed, gar. Open 11 to 5. Just off Western, 1 blk. N. of Pico. 3075 Girard St. VE. 6828.

4-RM. beaut. dc. up. Frigidaire, bkfst. rm., serv. pch. tile features, shwr., gar. 233½ S. Carondelet. DU. 6137.

4-ROOM lower flat, good location, new, incl. maid service & Frigidaire. $55 per mo. 2329 W. 25TH ST.

4 & 5 RMS. NEW, MODERN. $50. View, elec. refrig. & gars. 832 N. Kodak Dr. nr. Marathon & Mallman.

4 LARGE sunny rms., tile bath, gas range, extra bed, gar., adults. ½ blk. V car. 1441 W. 37TH ST.

4-RM. new lower, tile bath, extra bd. elec. heater & Kelvinator, gar.

4 RMS. UPPER OR LOWER. GARAGE. WALL BED. LOW RENT. 8 CAR. 230 S. ALEXANDRIA AVE.

4-RM. stuc. Mod. Tile feat. Ex. bed. Like new. Auto heater, gas radiators. Gar. $40. 2650 S. Harvard. TU. 6820.

4-RM. new mod. flats. Beaut. West Adams dist. Low rent. 2501 3rd ave. Owner there 1-5 p.m.

4-RM. upper. Strictly modern. Frigid. ex. bed, garage, beaut. view; real hm. H car. 339 Heliotrope. OL. 7449.

[illegible]

4-RM. ARTISTIC. Beaut. decor. Frig. Sunny. 129 S. Edgemont. WA. 7046.

[illegible]

4 RMS. bath, 2 porches, ex. bed. Desir. adults. 1885 Girard. MO. 13601.

4-RM. greatly reduced to permanent party. 1403 4th Ave. RO. 9844.

4 RMS., new, lovely, Frigidaire. Choice loc. $32.50. 741 N. OCCIDENTAL.

4-RM. upper, $30, 2 ext. beds. Dress. rm. Adlts. L car. 1041 S. Normandie.

4-RM. mod. ex. bed. gar. $37.50. 1658 W. 24 st. RE. 5990. 2 & 3 cars.

4 RMS., 2 bedrms. Beaut. cor. Gar. Frig. $50. 200 S. Parkview. RO. 6620.

4 RMS. $35. Dandy flat nr. Adams & Hoover. Adults. Owner. AL. 1058.

4-RM. upper & lower, extra bed, gar. $35. 3020 Kenwood ave. EM. 3433.

4-r. mod. comp. redec. like new. $45. 509½ N. Norton. VA. 1855. FI. 5161.

4-RM. upper So. ex. bed, gar. near cars. 662½ S. Berendo. WH. 7423.

4 RMS. modern, sunny, hilltop, gar. 541½ N. Commonwealth. OL. 1622.

4 ROOMS, new, near Rossmore, ave. C car. 2312½ London st. DR. 9403.

4 rm. upr. ... [illegible] ... AT. 8650.

3-RM. lower, $30. Large combination living & dining rm., tile bath with shower, extra wall bed, gar. If desired. 7731 N. Gramercy. ... [illegible]

3-RM. $30. 4-rm. $40, upper & lower, high-class flat, close in. 2516 London, near Rampart. DU. 9997.

855 S. SERRANO
CHATEAU CHAUMONT

4, 5 and 6-room apts. for lease unfurn. Bldg. is FIREPROOF and contains EVERY CONVENIENCE and LUXURY. Tile bath with each bedrm. WOOD-BURNING FIREPLACES, maid's rooms in separate floor. Roof garden and sun baths.

Elegant Modern 4 Room
Flats. Extra dr. room and wall bed. Showers. Bkfst. nook, etc.
Specially Low Price
$50.00 WITH GARAGE
Open for inspection. Located N.W. cor. 8th & St. Andrews, near Wilshire and Western avenue. OWNER. DU. 1845.

HELIOTROPE DR.
Bet. Beverly & Melrose, 4-rm. modern, newly decorated flat, tile bath & kitchen, 2 bedrms. Refrig. on the house meter. Apply 524 N. Heliotrope or phone OL. 2071.

$35 PER MONTH
4-rm. flat at 1419½ W. 11th st., hardwood floors throughout. Fireplace. Open for inspection. OWNER, 727 S. Spring st. TRinity 0901.

PHONE YOUR WANT-ADS TO THE TIMES. NO CREDIT ARRANGEMENT NECESSARY. COURTEOUS, EXPERIENCED AD-TAKERS, DAY AND NIGHT, WILL HELP YOU WITH YOUR COPY, IF DESIRED. METropolitan 0700.

$35 PER MONTH
5-rm. flat at 514 N. Spaulding, tile bath & sink, garage. Open for inspection. Owner, 727 S. Spring st. TRinity 0901.

$55-$65—2-STORY dup. apts., 5 rms., extra lge. liv. rm., lav. below, 2 bedrms. & bath above, garage inc., excellent location. Call at 533 N. Sycamore ave. ORegon 5412.

$40. 5-RM. modern, bkfst. nook, auto. heater, gar., off Sunset. 1463 Ridgeway. Ph. MU. 2488.

OWNER'S elegant 6-rm. apt. flat, carpets & draperies, elec. refrig., janitor serv., nr. Univ. 1006 N. Mariposa.

$50. CHOICE 5-rm. flat, blk. N. of Sunset. 5c car. See this 1st. RO. 9959.

Hollywood —23-W

7 ROOMS —— 6 ROOMS
Upper & lower duplex, beaut. decorated. Must see to appreciate. 6120 Franklin ave., nr. Gower. OX. 3773.

5-RM. lower, two 6-rm. upper duplexes with gar., new, hand decorated, tile bath, Andrews wall heater, Frigidaire, $45 & $50. In the heart of Silver Lake Hills. 2252 Silver Ridge ave., turn left at end of Edendale car line. Ph. OL. 8621.

5 RMS. modern, comfortable. Near schools & business dist. H car. $45. 650 N. Alexandria. Call on premises or MU. 3512.

5-R. FRIGID. Tiffany walls, cove ceilings, unit heat, gar. High, quiet, close in. $75. 2139 N. Vine. HE. 6452.

5 LGE. rm. duplex. Also bkfst. rm. A real home. Red. rent. Beaut. W. Holly. 1342 N. Hayworth nr. Sunset.

5 LGE. rms., 2 bdrms. & ex. disappearing bed, center Hollywood, most desirable. $65. 1765 Ivar ave.

5 LGE. rm. up. duplex, east front. 1611½ N. Harvard Blvd. HO. 4832.

5 LG. R. up. Tiff. walls, tile bth., shr. Gar. $52.50. 1131 N. New Hampshr.

4 RMS., extra bed. Gar. Fine loc. Adults. 1727 N. Normandie. $40.

TO LET—FLATS—
Unfurnished

Hollywood —23-W

4-RM. flat, tile bath & sink, like new. Gar. Reduced to $45. ½ blk. No. Hollywood Blvd. 5-cent fare to city. 1547 Rosalia Road. MO. 17137.

4 LARGE modern beautiful rms. Classy location. Rent reas. 2137 Canyon Dr. Phone HO. 5656 or HO. 9416.

4-RM very desirable, with extra bed, gar. Adults only. Near Franklin & Vermont. 4820 Clarissa av. MO. 10305.

4 LG. R. upper, ex. bed, shwr. 5673 La Mirada nr. West'n & Sta. Monica.

4 RMS. $40, gar., center of Hollywd. N. of Hollywd Blvd. OR. 0868.

MODERN for couple, wall bed, bkfst. nook, gas stove. $38. 5917 Lexington.

South and Southwest —23-B

5 RMS. & gar., mod., tile bath, lovely kitchen, nook & shwr., extra bed. Open 1 to 5 p.m. 500 W. Santa Barbara. VE. 2659.

4 ROOMS, renewed, built-in beds, tile sink. 269 West 42nd st. M car.

4-RM., newly dec., tile feat., ex. bed, gar. $40. 635 W. 41st st. 4 cars.

4-RM. mod. upper & lower, newly dec. Ex. bed. $30. 420 W. Vernon ave.

$27.50—4-RM., extra bed, newly dec., gar., off Pasadena ave. 124-C Sycamore Park Dr. Ph. MU. 2488.

MOVING, TRANSFER—
Storage —23½

THE Pacific Van & Storage. Storing, moving, hauling. WEstmore 9024.

TO LET—HOUSES—
Furnished

West and Northwest —24-A

16 RMS., 11 sleeping rms., hot & cold water, 5 baths, dining room alone will clear $500 mo. For appointment call EX. 9453.

13-RM. Wilshire home, 3 servants' rms. Short lease, $600.
Charming Bev. Hills bung. Lovely walled garden. $300.
WRIGHT & BECKER
3900 Wilshire Blvd. FI. 4111.

11-RM., 3 bdrms., 3 tile baths $500
8-rm. 3 bedrms., nr. Wilshire $300
9-rm. 4 bedrms., Holly Vista $250
6 rms. Hollyd. nr. Letts estate $175
THE RENTAL BUREAU
OF SO. CALIFORNIA, INC.
DU. 4101. 633 S. Western. DU. 2688.

10-RM., 3-bth. beaut. Hancock Pk. home, gr. piano, twin beds, sunrm. Frig. Owner left for Europe. 6 mo.-yr. $400
6-rm., 2-bth. bung., 6 mo.-yr. $200
DU. 3300. Mrs. Wood.
LAACK & WILLIAMS
3759 Wilshire Blvd., nr. Western.

10-RM., Windsor Sq. home, 3-bth. Attr. furn., Frigidaire $275
7-rm., new Eng. up duplex, 2-bth. Nr. Wil. Wond. val. $115
Open Sunday.
MISS STOCKARD MISS RUSH
CHELEW & HOIT
3841 Wilshire Blvd. DRexel 4386.

10-RM. 3-bth. Elec. refrig. Gr. piano. Oriental rugs. Windsor Sq. $275
9-rm. 3-bth. nr. school $175
8-rm. 2-bth. nr. Ambassador $130
Open Sun. 10 to 2. Ph. Mrs. Meyer.
The Henry de Roulet Co.
WILSHIRE AT WESTERN. DU. 4400.

9-RM. lovely home, Beverly Hills. $500
7-rm. beaut. bung. Hancock Pk. $200
MISS WYATT. MISS RENO.
PETER NOLAN & CO.
5050 Wilshire. WY. 1506. WY. 4114.

9 Rms. Finely Furnished
Close in. Wilshire. 1-year lease. Low rent. Call WA. 8565.

8 RMS. AND BATH, $90. Will rent for 6 months or 1 year, my beautiful home, completely furnished. Lawn, flowers & garage in center of exclusive residential section. 1728 S. Oxford, nr. Washington.

7-RM. owner's home, ele. fur.-mahog. througt. Baby grd. grn. elec. refg. 3 bdrms.; excl. bedding, twin bed. 2 bth. shr. gas fur. open fire, dbl. gar. 1 yr. or more. 107 N. KINGSLEY. WA. 8447.

7-RM. Spanish bung. ... will lease for 6 mos. ... [illegible] ... OX. 3417. 250 N. Crescent Dr., Beverly Hills.

7-RM. nicely furnished residence, Beverly Hills. Incl. dbl. gar. beautiful grounds. Can be had for 3 mos. to 1 year. $150 to $175 depending. 341 S. REXFORD DR. OX. 4199.

7-RM. FINE WELL FURN. home, 3 bedrms., piano, 2 garages, splendid location. $150. Refs. required. 1630 S. Wilton Pl. Phone RO. 5194.

7-R. comp. fur. Gr. piano, 4 bedr., 2 bths., etc. Yd. cared for. 5 or 6 mo. lse. $115 mo. 134 N. Mariposa.

7 LGE. rms., $75. Adults, any. 20 min. to Bdwy. 204 S. Dillon. N car.

7-RM. beautiful furn. home, oriental rugs, 3 bedrms., 2 baths, furnace heat, large garden, garage. $200. Ph. owner, RO. 5541.

7-RM. new English home, lease. $125. Cor. mahogany furniture, oriental rugs, twin beds, Majestic radio. Owner. 1900 W. 28th st. RO. 5445.

7 ROOMS, 3 bedrooms, 2 baths, janitor service. New Hampshire near 8th. DR. 0905.

6 RMS., 3 BEDRMS., TWIN BEDS. RED. $75. 1½ BLK. N CAR. 827 S. FEDORA. TR. 7611.

6 PLEASANT rooms and sunroom, well furnished, screen porch, fireplace, garage, etc. $60. 1209 S. Westlake.

SIX-room frame bungalow, 3 bedrms., single garage, 1 block R car. Call HE. 6608. 351 N. Lucerne Blvd.

6 RMS., very comfortable, nice lawn & flowers. 4933 MAPLEWOOD.

6 RMS., class patio, brkfst. nook. Completely fur. 974 5th av. RO. 4439.

6 RMS. $70. Nr. Pico & Western. 2939 W. 14th St. EM. 9970. Refs. reqd.

6-ROOM BUNGALOW, NICELY FURNISHED. $75. 1682 NO. BERENDO.

6-RM. lwr. dup.; real home, furn. compl. Adults. 1739 4TH AVE.

6 RMS. $65. Fur. 2 baths, gardener & water pd. Carth. Circ. dist. OR. 5113.

5 ROOMS $57.50. 4436 Camero Ave., near junction of Hollywood and Vermont. Bungalow, two bedrooms, sun parlor, well furnished. Adults. No dogs.

5 ROOMS, new duplex, 2 sleeping rms. upstairs, overstuffed furn., gar. Reas. 374 7-8 LOMA DRIVE. 1½ blks. N. of W. 6th st. EX. 3602.

5-RM. upper sunny duplex, newly furnished, garage, breakfast nook, 2 bedrooms. Key on premises. 2307 S. Normandie. Owner. EM. 5072.

5-RM., beautifully furnished, oriental rugs, radio, gar. Adults. $80 mo. 428 N. Kingsley Dr. HE. 1661.

5 ROOMS, garage, elegant overstuffed upper duplex, Hancock Park district, low rent. Phone HE. 7214.

5-R. newly furn. bung. Wils.-La Brea dist. 1222 Redondo Blvd. WH. 0161.

5-RM. attractive cor. bung. 1 blk. W. of Normandie. 1802 W. 21ST ST.

5 ROOMS, MODERN, hot water, lawn, flowers. Gar. $55. 2271 W. 31st st.

5-RM. bung., nice home. Gar. Lawn. $60. 2511 Marathon. DU. 4290.

5-R. mod. ½ dbl. bung., tile. 5 blks. Westlake Pk. 207 S. Parkview.

5-RM. house, beaut. furn., 3-rm., nice furn. Reas. 948 Irolo.

4-RM. furn., attractive, homelike, dbl. bung. A pretty little home. $65. Others from $75 to $400.
Greene & Co. (House of Rentals)
BESS A. GREENE
840 S. La Brea. OR. 1175.

4 rms., ½ duplex, $35 by year, or $37.50 mo. Bath, nicely furn., yard, water pd. 4436 Santa Monica Blvd.

4-RM. BUNGALOW COMPLETELY FURNISHED. 3318 W. 25TH ST.

4-R. COMP. bung., ovstfd., fac. so. Ph., ex. bed. W car. 2031 6TH AVE.

5-RM. bung., beautifully furn. Chinese rugs. Garage. 2120 3rd ave.

4 ROOMS, nicely furnished. Garage. Nr. W car line. 1917 S. Arlington av.

3-ROOM BUNG. & GARAGE, GOOD FURNITURE. 1968 LANDA ST. TO 2 ADULTS ONLY. $25. OL. 8448.

3 RMS. & bath, garage, well furn. 1240 S. Ardmore near Pico.

PROMINENT writer going East will lease beautifully furnished English type home, Santa Monica, near Brentwood Country Club. Six bedrooms, four tile baths, sleeping deck, sun room, butler's pantry, etc. Also charming two-room bath suite, garage. Duro water softener, electrically controlled heat, cedar closets, 3-car garage. Lovely corner lot, enclosed yard, playhouse, ideal for children. $400 month, summer $300 month by lease. Consider sale. PHONE TUcker 1667.

RENTAL SPECIALISTS
Newell Van Derhoef, Inc.
6715 HOLLYWOOD BLVD.
GL. 3148.

HOLLYWOOD RENTAL Specialists
Mr. & Mrs. Carr
Real Est. 6331 Holly. Blvd. HE. 9806.

ATTRACTIVELY FURN. DBLE. BUNG. NR. L. A. HIGH & ... CLUB. 939 SO. LUCERNE BLVD.

SEPARATE small house, close in. 5c car. Nice. DU. 6885.

$75. 5-r. stuc., excel. furn. nr. Fairfax & Wils. 6332 Lindenhurst. WY. 3381.

$23. 2 lge. rms., sleeping porch, kitchen, light, water pd. 1653 Cordova.

$30. 3-RM. bung., hdwd., bk. nk., nice yd. 2254 Branden. OL. 5189.

$40. 4-rm. o'stf. & mahg. Gar. 4843½ Saturn nr. 17 st. & Rimpau. W car.

$50—4-RM. artistic fur. Real bedrm., ex. bed. Nd. L.A. Hi. 1207½ Mullen.

Hollywood —24-W

9-RM. home in beautiful Laurel Canyon, 3 bedrms., 2 baths, maid's rm. & bath. Piano, dbl. gar. GL. 5746.

6-RM. owner's home. Beaut. yard. Water, gardener pd. 1727 N. Van Ness.

8-RM. Spanish home, 4 bdrms., 3 bths. on acre estate in Hollywd.'s best loca. wonderful view. Appt. only. GR. 7602.

8-RM. Span. 2 stories, 4 bedrs. Dbl. gar. $180. 1742 Canyon Dr. HO. 5248.

7-RM. bung., 3 or 4 bedrms., unit heat, elec. refrig., piano, garage, homey. $125. 5710 Carlton Way. HE. 6426.

7-RM. nicely furnished newly decorated home. Rent $95. Key at 5367 MELROSE. CR. 2701.

7-RM. up. dup., 3 bedrms., slpg. pch. Gar. $65. 1719 N. Mariposa. MO. 10047.

TO LET—HOUSES—
Furnished

Hollywood —24-W

7-R. beaut. furn. home, servants' quarters in rear, nr. Wilshire Country Club. 423 N. ARDEN. OL. 7562.

6-RM. Spanish bungalow, $90. Large living rm. Baby grand piano. Patio. 2 bedrms., large closets, tile bath, shower. Dbl. gar. Lawn front and back. Water & gardener included. Near Fairfax High & grade schools. OR. 7336. 433 N. Flores. Between Beverly and Melrose Blvds.

6 RMS., lease until Nov. 1st at a reasonable rental to responsible adults my beautiful comp. furn. Span. home on Whitley Heights, 3 bedrms., mountain view from every room, 1 or 2 gar. Water & gardener pd., for appt. call mornings. HE. 0438.

6-RM. stucco. Beaut. furn. 3 bedrms. Studio liv. rm. Piano, unit ht. Dbl. gar. No agts. HO. 8633. HO. 3847.

6-R. attrac. furn., English stuc., ideal loc. Gardener serv. GR. 4971. No agt.

6-RM., 3 bdrms., upstairs, piano, firepl., gar. 1602 N. Normandie. HO. 3952.

6 RM., 3 bedrms., upstairs, piano, firepl. Gar. 1602 N. Normandie. HO. 3952.

5-RM. bungalow, completely furn. 1½ blocks north of Beverly. Reasonable rent to reliable tenants. 437 N. Poinsettia Pl. WH. 4212.

5 RMS. comp. furn. All mod. 2 bedrms., gar., lndry. Schl. in same blk. Nr. U.C.L.A. 1233 N. Mariposa. AX. 4743.

5 RMS. furn. mod. bung., gar. Rent attractive. Desirable loc. 1430 N. Hayworth, nr. Sunset & green bus.

5-RM., 2 bedrms., shower, tile sink. Garage. Choice location, ½ N. of Hollywood Blvd. 1812 N. Harvard.

5-RM., sunny, 2 bedrms., beaut. furn. 1631½ N. KINGSLEY DR. HO. 8934.

5-R. Slpg. pch. 2-sty. stuc. Nicely furn. 2126 N. Highland ave. GR. 2909.

5-RM. bung., grand piano, dbl. gar. Call at 512 N. Irving. HE. 5324.

5 RMS. furn. mod. bung., gar. Rent attractive. Desirable loc. 1430 N. Hayworth, nr. Sunset & green bus.

4-RM. bungalow, $30; nicely furnished, 2 bedrms., adults. Clean. 1769 Griffith Park Blvd. MO. 10691 or OA. 3471.

4 rms., real Spanish. Hand decorated. Artistically furn. Patio. Garden cared for. $85. 916 N. GENESEE.

4 RMS. in court, newly furn. 2 beds. 1762 N. Western ave. Call HO. 3598.

3 RMS., 2 beds, brkfst. nk. Nicely fur. Gar. $35. Nr. Western & Sta. Monica Blvd. 1004 N. Serrano.

3-R. FURN. apt., $28, with gar. 4-R. cottage, $35, with gar. 4531 Fountain.

3-R. bung., lge. bedroom, $45. Sunset bus. 1625 N. Kingsley Dr. Open.

3 LGE. comp. furn., gar. & ph. $40. 1311 N. Alexandria. GR. 7770.

LEAVING for New York. Will lease my country residence, 6-rm. modern Spanish bungalow, completely furnished with 3-car garage, located on 3 acres, all planted. Income last year about $1000. Desire a responsible party to whom I will make an attractive rental. 20 minutes' drive from Hollywood. Apply R. L. MAAR, 10800 Ventura Blvd. Phone Van Nuys 6098-J-2.

REAL home, 5 rms., will rent fur. or unfur. Radio, dbl. gar. Beaut. yd. Exclu. Holly'd loc. Call MISS MONROE, HOllywood 4833.

Home Rental Bureau
6381 HOLLYWOOD BLVD. GR. 4971.

OWNER'S ½ dble. Beaut. furn. 2 beds, orientals. Lease. 1518 W. Norton av.

South and Southwest —24-B

6 RMS., linen, silver, dbl. gar. 1½ blk. N. Santa Barbara ave. 3637 Halldale ave.

6-R. elec. furn. bung. 3 beds. 2 liv. rms. Gar. $75. 3913 Dalton.

6 RMS. 3 bedrms., neatly furnished. Dbl. gar., lge. yard. See to appreciate. Excellent location. M car on Broadway. $65. Adults, no pets. 434 West 48th st. AX. 8545.

6-RM. furn. bung., 3 bedrms., dbl. gar. Lrg. yd. 1332 W. 50TH ST.

6 rms., 3 bedrms., home. O'stuf. Clean. W. car. $60. 1747 W. 38 ... VE. 7061.

6 RMS. $45. FURN. HOME, nr. cars. Inq. 5801 S. WESTERN. VE. 3049.

5 ROOMS, 3 bedrooms, overstuffed, garage. Adults. $50 month. 156 W. 42.

5-R. mod. comp. furn. 2 garages. $50. 10TH AVE., near Vernon & Mesa Dr.

5-RM. new mod. stucco. Gar. O'stfd. $50. 1418 W. 80TH ST.

5 RMS., 2 beds, ovstfd., very nice, 2 car. $42.50. 521 W. 58th st. AX. 6866.

5-RM. ½ dbl. bung., furn., gar. $40. 3739 Halldale ave. TH. 1472.

5-RM. ½ dbl. good cond., ex. bed. gar., good car serv. 624 W. 76 st.

5-RM. nicely furn. house & gar. $35. Priv. lot. 3737 Maple. HE. 3098.

5 RMS. ovstfd. Ext. bed. 1535 W. 54th st. Adults. M-54th car. VE. 5273.

5 LGE. rms. & bath. 2 beds. $30. 3112 S. Catalina st.

5-RM. rear, lovely furn. $35. 3917½ S. Denker. VE. 5897.

5-RM. furn. bung. mod. 2 beds & dress. rms., closets. 4062 Raymond.

3-RM. cottage, modern, rear. $30. 6281 W. 41st Dr. near car lines.

$42.50. 5 stucco dbl. Clean, bedroom, ex. bed, garage. 2039 W. 37TH ST.

$25—Rear bung. part. furn. Nr. U car & market. 1279 W. 38 PL. UN. 1438.

$35. BEAUT. sun. new sgl. apt. ½ dbl. mod. adults. gar. 1055 W. 31st.

$40. 6 RMS. nr. school, garage. 1 blk. ... [illegible]

$35. NEWLY furn. stucco bung., 2 bds. Jan. serv. 1033 W. 38 st. UN. 0070.

East and Southeast —24-C

4 RMS., $30, no dogs, children O.K. 614 E. 51ST ST. DR. 0014.

3-RM. cottage & bath, bit.-in bed. $18. 870 E. 50TH ST. VE. 4715.

3 RMS. & bath, in rear, partly furn. ... [illegible]

3 RMS., bath, bit.-in bed. $18. ... [illegible]

3 ... EAST SIDE, EXTRA NICE 3 rms., elegantly furn. ½ blk. to Whittier Bl. Conv. to yel. bus & red car. 4433 Whittier Blvd. AN. 4646.

North and Northeast —24-F

6-RM. modern, tile firepl. & sink, gar. $50. GA. 3295 or GA. 4664.

6-RM. modern, tile firepl. & sink, gar. $50. GA. 3295 or GA. 4664.

5-RM. new mod. stucco. $45 & $50. ostfd. tile bath, sink & shower, gar. 1942 N. Avenue 51. AX. 2376.

3-RM. cottage, nicely furn., newly decorated, mod., adults. $20. 4934 RANGE VIEW AVE. AL. 4437.

$30. Strictly mod. 4-rm. bung. Clean, new dec., extra wall bed, priv. gar. & big back yard fenced. Free to May 1. Fur. 4535 S. Huntington Dr. WA. 7306.

$30. STRICTLY mod. 3-rm. stucco, nook, ostuf. Adults. 258 N. Ave. 22.

TO LET—BUNGALOWS—
In Courts

Furnished —24½-G

5-R. Belgian design; 2 bedr. Wilshire dist. $55 mo. 4457 W. 5th st.

4-RM. bath, in new dec. sp. cozy bung. 3 sides. Lt., air, quiet adults, no pets, extra bed, comb. liv.-din., bath, kitchen, tile sinks, sc. curt., washrms. $45-$50-$55, incl. ht., lt., opt. gar., ph. West Holly. res. sec. Blk. mkt., Sunset bus. Corte de Linda Vista, 1416½ N. Hayworth av.

4-R. frt. new dplx 1 & 2 bdrms., beau. fur. Gar. Bet. L & P car. Nr. L.A. Hi. 1200½ S. Plymouth. WH. 7205.

4-RM. furn. bung. $45-$50, 2 beds, nr. Fox and Warner studios & schools. 1532 N. St. Andrews Place.

4 RMS. beaut. ct., a real home, gar. Adults. $33½ N. Fuller. Hollywood.

3-R. ovstfd. bdrm., ex. bd., tile bath, shower nk., elec. refrig. Red. rent. 1830 N. MARIPOSA. HOLLYWOOD.

3-RM. beautiful dbl. bungalows, mod. extra bed, tile bath. $45. 1955 N. Argyle ave., near Franklin.

3-RM., new dec., bdrm., ex. bed, shower. Gar. 1244 N. El Centro. Hollywd.

3 RMS. $45. $50. Ostuf. furn. Ex. bed. h.w. Spanish ct. 440 N. Norton.

3 RMS. Overstuffed furn. Extra bed. Reasonable rent. 1369 N. HOBART.

3 RM., b. nook, ostfd., tile. 2 bds. reduced rent. Clean. 1732 W. 20 St.

3 LGE. rms. front, newly furn. $45. Nook. 2 beds. 440 N. Lake. C car.

3-RM. $30. $32.50. good beds, large yard, nr. college. G car. 4116 Monroe.

3-R. Tile bath, dress. rm. $35. 1781½ W. 21 St. nr. Normandie. BE. 3565.

3-R., furn. $32.50. scr. porch, shwr. 2 beds. Inq. 1655 W. 20. BE. 9175.

3-RM. $45. Ex. bed, shwr., all new; best car service. 817 W. 42nd st.

3 RMS., ovstfd. furn., bedrm., ext. bd. $35. 4245½ Burns ave. MO. 12962.

$40—$45
INCLUDING GARAGE, Hollywood. 3-room sunny bungalows in beautiful court. A REAL HOME. 765 N. VINE, NR. MELROSE.

$32. NEWLY furn. cor. bung., front room 12x20, flowers. Adults. Edendale or Hollywood cars. Blk. N. of 1st & Glendale Blvd. to Colton, blk. W. 203 Lakeshore Terr.

SPANISH GARDEN COURT
2 lg. rms., mod., attr. furn., tile, ex. bed, shower. SEE THESE. Nr. Holly. cars. 1366 Edgecliffe Dr., just off 3700 Sunset. OL. 4314.

COZY BUNG.
4-rm., attractively & comp. furn. bung. nr. Sunset & Van Ness. 1370 N. Ridgewood. $50. GL. 1168.

$45. beaut. dbles. Ex. lg. rms. 2 closets. Shwr. Jan. serv. 1 blk. yellow cars. 423½ N. Vendome. Unfur. $35.

$40. SANTA CATALINA TERR. $55. Beaut. sgls. and dble. Ovstfd. furn., bkfst. nook. 2996 1-4 San Marino st.

$8-$10 WK. Walk. dist., mo. rate. New 2, 3, 4-room furn. bungs. Parking. 1037½ Court. TU. 3785. Auto will call.

$40. $42.50. $45. beaut. new 3-rm. 2 beds. O'stf. furn. 543 W. 41 Dr., bet. Figueroa & Hoover.

$55. ATTRACT. sunny 3-rm., elegant, new furn., bedrm., ex. bed, jan. serv. 1803 S. GRAMERCY PL. RO. 6240.

NICELY furnished 3-room bungalow, walking distance. $40 mo. 1049 Georgia st. WE. 0646.

BEAUT. 4-rm. front. New, latest ostf., tile & blt.-ins, shwr., flowers, gar. 612 E. 87th st. YO. 8654.

$23. 2-rm furnished apartment & garage. 1420 E. 78TH ST. BE. 3325.

$35. 3-RM. beaut. front stucco, nook, ex. bed. shr. 835 N. Vendome. OL. 6385.

$42-$45. 3-RM. bedrm., extra bed. Adults. 714 N. Kingsley Dr. H car.

$50. LUXURIOUS newly furn. double. 5221 Lexington ave. HE. 8315.

$22 & $24. MODERN, like new, extra bed. U car. 1663 E. 52ND ST.

TO LET—BUNGALOWS—
In Courts

Furnished —24½-G

$65—4 RMS., beaut. fur. Quiet. A real home, close in. 324 Witmer. C car.

$30 & $35. Nice singles & doubles respectively. Near U car. 3881 Denker.

MOD. front apt., ovtstfd. furn. $38. Was $45. 1048 S. Ardmore. L car.

$40. 1032½ S. Lake st. Attrac. furn. rm. bung. 2 beds. Gar. available.

$50—4 rooms, 2 beds, beautiful sunny. H car. 630 N. KINGSLEY DR.

Unfurnished —24½-H

4 RMS., mod. stucco, incl. gar. $40. Bkfst. nook, wall bed, buffet, heater. Adults. 1249 Hyperion. HE. 3325.

4 LARGE rms., furnished & unfurn., facing parkway. New. Garage, janitor service. 8453 FOUNTAIN.

4-rm. front sep. bung., $37. ½ block W car. 1932 2ND AVE. WH. 8136.

3-R. beaut. dec., tile sink, bath, shwr. Gar. wat. pd. $30. 726 Annandale.

$40—JUST completed; 4 large rooms & bkfst. nook; hdwd. floors, tile bath & kitchen, shower, Frigid., auto. heater; 2 car lines; 14 min. dwntn.; gar. ex. 2660 Pasadena av. CA. 2978.

$30. 3-RM., breakfast rm. & bath, garage. See 5176 W. 20TH ST., or ph. owner, Santa Monica 21207.

$25. PARTLY furnished. 1039½ S. New Hampshire. Phone DU. 1518.

$30. 3-rm., nook, tile bath, ex. bed, auto heater. 3966 Marathon. C car.

$35. 3-rm. beau. frt. stucco, nook, ex. bed, shwr. 835 N. Vendome. OL. 6385.

$30—New choice sep. stucco bung. Gar. opt. Close in. 259 1-4 Isabel.

$25. PARTLY furn. 1039½ S. NEW HAMPSHIRE. Phone DU. 1518.

TO LET—HOUSES—
Unfurnished

West and Northwest —25-A

14 RMS., 4 bths., nr. Wils. busn. $300
11 rms., 4 bths., Hancock Pk. $250
987 So. Manhattan Pl., 10 rms., 2 bths., busn. or income $115
10 rms., 3 bths., for busn. $125
DU. 3300. Mrs. Wood.
LAACK & WILLIAMS
3759 Wilshire Blvd., nr. Western.

14-RMS. 3 bth., on Manhattan $125
12-rm. 3 bth. Fremont Place $300
10-rm. 3 bth. nr. Ambassador $200
9-rm. 2 bth. nr. Wilton Schl. $100
Open Sun. 10 to 2. Ph. Mrs. Meyers.
The Henry de Roulet Co.
WILSHIRE AT WESTERN. DU. 4400.

14-RM. house, $80. Painted inside & outside. 1645 W. 24TH ST.

13 ROOMS, 6 baths, delightful WINDSOR SQ. HOME. Never rented before. Large, beautifully shrubbed grounds. Attractive rental to right tenant.
KELLS & GRANT
Wilshire at Western. DU. 3000.

13 R., 9 bdrms., 3 car. Westlake dist. Grattan nr. 10th. $80. Lse. EX. 2117.

10-RM. Hancock Pk. 3-bth. $200
6-rm. cor. Span. bung. 2-bth. 2 showers, unit heat $100
MISS RUSH MISS STOCKARD
CHELEW & HOIT
3841 Wilshire Blvd. DRexel 4386.

10-RM. HOUSE, SUITABLE TO SUBLET. ... [illegible]

10 rms., newly painted, like new, 5 bedrooms. 2726 MENLO AVE.

9-RM. new home, Hancock Pk. $200
6-rm. English bung., Bev. Hills $80
MISS WYATT. MISS RENO.
PETER NOLAN & CO.
5050 Wilshire. WY. 1506. WH. 4114.

9-RM. BEAUTIFUL HOME. Almost new. 4 bedrms. 3250 Waverly Drive. LOS FELIZ DIST. MO. 2432.

8-R. 4 bed. 3 bath, 2 gar., tile bath & sink, newly dec. $65. EM. 1011.

8-RM. ... [illegible] ... S. CATALINA. Owner. EX. 4354.

8-RM. bung., 3 bedrms., nr. cars, schls. 3928 Dalton ave. EX. 7218.

8-ROOM home, 6276 Country Club Drive, on a corner lot 58x125. Elaborate and brand new. Will rent to responsible tenant.
DICKASON, BUILDER

7 RMS. A REAL HOME. 2 baths, unique firepl., lg. closets, newly decor., dbl. gar., sprink. sys., fenced yd. Near Washington. 875 ... WA. 9106.

7 RMS., 3 bedrms., 2 baths. Sparr Heights, N. of Glendale, opp. Oakmont Country Club. $85. OL. 4728.

6-ROOM upper duplex. No. 175 South Mansfield. $125 month. 2-year lease. W. A. Fraser, Gibson 3401.

7-RM. home, $95; 3 bedrms., hdw. firs., newly dec. 1743 S. Oxford.

7-RM. ... 3 bdr. 2 baths $75
6-rm. Real duplex, 3 bdr. 2 bth. $75
6-rm. inc. velvet drapes $65
Open Sunday.
S. A. GREENLEE CO., INC.
3314 Wilshire Blvd. OR. 1185.

7-RM. bungalow, Beverly Hills, enclosed patio. Studio living rm. 3 bedrms., elec. refrig. Lawn cared for. Only $100. Miss Poole, Miss Martin, OR. 1241.

7-R. bung., $40 Crenshaw Blvd. $75. 3 bedrms., bkfst. rm., newly decorated, fully curtained, close to car, stores, hi. & grd. schls. WH. 5927. Owner. Bell, 835 Mullen ave. Open.

7-R. lower duplex, 3 bedrms., 2 baths, Frigidaire, dbl. garage. 125 N. Orange Dr., between Beverly and Wilshire. I. N. Inskeep. 836 Washington Bldg. TU. 4311.

SEVEN large rooms, close in, west part city. Large grounds. Fine shade. Newly painted. Very reasonable to good tenant. W. B. Bayless. 808 Central Bldg.

7 comp. rms. Charm. up. dplx. Dbl. gar. Unit heat. Frigidaire brand new. $100. Sun. Call ... Owner. ... [illegible]

7-RM. Newly ... [illegible] ... home for $75. OX. 6162.

7 RMS. New duplex, 2 tile baths, unit heat. Electric refrigeration. 2-car garage. Owner. OR. 6200.

7 ROOMS, $85. 3 bedrooms, 2 baths. Never occupied. 13 minutes from downtown. OLympia 4410.

7-RM. nearly new, 3 bedrms., near Wilshire. 312 S. Almont Dr., Beverly Hills, or phone UN. 0657.

7, 6, 5, 4-RM. homes, mod. price, excel. loc. See FRANCES DAVIES. 841 N. Beachwood Dr. HO. 7842.

7-RM. duplex, attr., newly dec. thruout, 3 sleeping rooms on 2nd floor. Ambassador. $75. DR. 9785.

7-R. Spanish, elec. refrig. Heat. $80. Call 617 S. FAIRFAX. OR. 2873.

7-RM. bung., 3 bedrms., hdw. floors. 811 N. Ardmore. MO. 10200. $65.

6-RM. COZY bungalow, excellent location, near Melrose & Western. Adults. S car. 649 N. Gramercy Pl.

6-RM. stucco bung., nr. Wilshire & Lucerne. Call WA. 3964.

6-RM. spac., conv. 2 fam. Gar. $40. Close in. 1431 Wright. AT. 6250.

6-RM. lwr. dup., 3 bedrms., gar. $65. Nr. W. Adams. 3835 W. 28. RO. 7893.

6-R. hse., gar., ev'thing in good cond. 1040 S. Park View. TR. 1249. AN. 7979.

6-RM. modern house, dbl. gar. $45. 2160 Prosser ave. Westwood.

6-RM. mod. hse., 3 bdrms., gar. Close in. 408 S. Benton Way nr. 3rd st.

6 RMS., gar. $45. CAN SUBLSE KIT. APT. W car. 1020 W. 20th st.

5 Rms. $45, New Duplex
2 BEDRMS. & BKFST. RM. ELEC. REFRIG. TILE BATH & SHWR. LAST MO.'S RENT FREE ON LEASE. OX. 9421.

5 LGE. RMS., W. ARLINGTON HTS. Low. dup., tile sink, bath, shower, bkfst. nook, table & chairs. Gar. Auto. water heater. Gen. elec. refrig. Near stores. 3612 W. 21ST ST.

5 LARGE well appointed sunny rooms, upper duplex, garage; splendid location, near 2 car lines. 2455 W. 18 St. $50 month.

5 ROOMS, ½ new double bungalow. Elec. refrig. $65. 6625 Colgate ave., north of Wilshire, opposite Carthay Center. WH. 3545.

5 RMS. Front unit, beaut. new Spanish dbl. bung. Frigidaire, furnace. Wil.-Fairfax 10c bus. 6349 Colgate av.

5-RM. Spanish between Santa Monica & Fountain. $65. 1210 N. OLIVE DR. CR. 9252.

5 RMS. & SUN R., NEW hand dec. Tifny. upr. stuc. duplx. Superb. Quiet home. Adults. 2325 Crenshaw.

5 RMS. & slp. pch., lower dup., gar. Fine view. Large front & back lawn. Nr. park. 223 S. CARONDELET.

5-R. $55. Desirable home, close in, large yard, view. 1312 Micheltorena near Descanso Dr.

5 RMS. & bath, $45; dbl. gar. 2347 Greenfield ave., Westwood Hills. Own. 1718 Roosevelt ave. EM. 4657.

5-R. bung., sun pch. $55. Bsmt. Panoramic view. 349 N. Dillon. DR. 3809.

5-R. stucco, 1570 MYRA ST. Gar. $40. MR. GRIFFITH. GR. 5168.

5 RMS., new, stucco, breakfast rm. $37.50. 944½ Hyperion. GA. 9351.

5 LGE. rms., upr. dup.; gar. $35. Nr. Normandie. 2724 W. 15 st. EM. 3869.

5-RM. ½ dbl. bung. 2 bedrms. gar. $50. 841 S. Norton st. GR. 8521.

5-R. upr. dup. Clean, mod., dbl. gar. $40. Adts. 2641 Magnolia. AX. 8364.

5 ROOMS, $762 S. Hobart. $30 a month. CA. 6125.

5-RM. $50. BEV. HILLS, dbl. bung. 436 N. PALM DR. YO. 3452.

5-R. spl. bung., gar. $65. Nr. Beverly Blvd. Call at 512 N. Irving. HE. 5324.

5 BEAUT. rms. $55. Nr. L.A. Hi. gar., ice box. 1242 Rimpau Blvd. WH. 8858.

5-RM. stucco, 2 bdrms., gar. $40. 3210 W. 27th St. RO. 1658.

4 LARGE rms. West half new double stucco. Tile bath & sink. Closet. Extra bed, garage. Beautiful view. 1740 Lucretia Ave. DU. 2960.

4 RMS., garage, aut. heater, room for chickens. Bus or red car. $30. 1831 Hauser Blvd. WH. 0141.

4-RM. cozy mod. bungalow. $35. Close in. Adults. Call 815 W. 17TH ST.

4 rms., 2 bedrms., mod. 11th st. near Western. $25. Gar. extra. RO. 4917.

4-RM. ½ dbl. bung. $40. wall bed, gar. Nr. W. Adams. 3016 W. 28th st.

3-RM. modern bungalow, disappearing bed, gas range, all built-in features, newly decorated. $30. ½ blk. from C car. Adults. 223 Rosemont ave.

3-RM. sunny bung., newly decorated. Range, water & lawn service paid. $25. Adults only. 1547 2ND AVE.

3 SUNNY rms., bath, $20. 1 blk. Holly. 5c car. 1431½ SILVERLAKE BLVD.

3-RM. dbl. new dec. Ph. 2 beds, $25. Adults, 930 S. Kingsley Dr. DR. 3489.

3-R. mod. dbl. Tile. 5c car. Gar. Low rent. 613 MANZANITA ST.

TO LET—HOUSES—
Unfurnished

West and Northwest —25-A

3-4 R. 2 BDR. BKR. GAR. CARE PD. $40—NEW ARTISTIC DPLXS.—$45 IN A SPANISH GARDEN. 1702 WEST BL. W & 5c RED CAR.

3-RM. bung. $30, stove, wall bed, gar. W & 3 cars. 2124 S. Normandie.

3-RM. attract. bung. Real fireplace. Bath, shwr. 415½ S. Coronado.

$35 PER MONTH AND UP
NEW STUDIO APTS.
2 bedrooms upstairs. Large airy living room, dinette and kitchen down. Elec. refrig., etc. Garage. 1 blk. N. of Beverly and 1 blk. W. of Fairfax. N. E. CORNER OF OAKWOOD AND HAYWORTH.

BARKER BROS. free rental information bureau will help you to quickly find the place you want at the price you want to pay. No obligation. 7TH ST., FLOWER & FIGUEROA. 6834 HOLLYWOOD BLVD.

BEAUTIFUL WILSHIRE DUPLEX. 7 rms., 2 baths, Frigidaire, unit ht. $125 per month. 429 N. Orange Dr. WA. 1474.

$125—7-R. duplex, 3 bedrms., 2 baths, unit heat, Frigidaire, 2-car gar. Loc. 123 N. Orange Dr. I. N. Inskeep. TR. 4311.

SAVE TIME RENTING!
We have flats, houses, furn., unfurn. $25 to $150. Also stores. C. A. Peterson, Vermont at 10. DR. 5368.

$50—5 rms., new, modern, with Frigidaire. Mountain view. 1836 Chickasaw st., Eagle Rock. AL. 1692.

3400 MORENO Dr. 2-sty. 3 bdrms., tile bath, shower, heat. $75. Open. Owner, Douglas 3082.

LARGE 14-rm. house, corner lot on Sunset Blvd. Can be used for bus., tea room or club. $200 mo. GR. 6901.

DESIRABLE 7-rm. lower duplex. 3 bdrms., 2 baths, 2 garages, nr. L.A. High School. 1213 Kenilston ave.

FREE rental list; cars waiting. Mr. Hurt or Miss Behr with J. M. French Co. 151 N. WESTERN. OR. 5168.

$32.50. 3 RMS. & garage. 611 N. Coronado Terrace. DU. 3457.

Hollywood —25-W

9 large rooms, 2-story house, 4 bedrooms, 2 baths, unit heat, excellent condition. Garage. 5345 Virginia ave. Near Sears-Roebuck Store. $100. FAber 4834 or OXford 1623.

9 RMS., beaut. hillside estate, 3 bedrms., 2 baths, serv. qtrs. HE. 7930.

6-ROOM 2-story Spanish, 2 baths. Hollywood. $120. HE. 3485.

6 RMS., lower duplex, 3 bedrms., unit heat. Ruud water heater. Double garage. Lawn. OR. 8864.

6-RM. beaut. hillside, 2 baths, 3 bedrms., serv. qtrs. HE. 7930.

6 RMS., English stucco, 3 bedrms., dbl. gar. $65. Cahuenga Pass. CA. 0577.

5 RMS., slpg. porch, 2-story stucco. 2126 N. Highland ave. GR. 2909.

5-R. excl. W. Holly. flat. OX. 9642. CATERING TO DISCRIMINATING.

5-R. bung. nr. Wes'n. & Sta. Mon. Bl. 1018 N. Ridgewood Pl. OX. 4029.

5 RMS., modern. $40. 1025 N. HARPER AVE.

5-R. bung., 2 bedrms., $45. 1441 N. Alexandria. ½ blk. Sunset bus.

4-R. sunny cor. bung. $45. Ex. bed. Gar. Water pd. Nr. Mel.-Westn. & Mon. car. 950 N. Wilton. EM. 1472.

4 LARGE rms. $43. ... bath & sink, gar. & store rm., all first-class. 1818 FRANKLIN AV. MO. 16487.

4 RMS. & gar. $50. 7229 Waring ave. ... Stephens. TU. 9663. WH. 9622.

4-R. $35. 2 bedrms., lge. living rm. 1426½ N. Serrano. MO. 1065.

3-R. bung., lge. bedroom. Also upper duplex, $40. 1623-1625½ N. Kingsley Drive. Open. Sunset bus.

3 rms., ½ dbl. Modern, close cars & busses. Reas. 1222 N. Citrus. OL. 4675.

3 RMS., ½ dbl. close Hollywd. High ... 1222 N. CITRUS AVE.

3-R. $30. N., newly dec. Gar. $5. 1421 N. Oxford ave., near Western.

3-R. $30. ½ dbl. nr. 943 N. Oxford. Gar. $3. Nr. Sta. Monica & Western.

South and Southwest —25-B

5-RM. mod. home, wonderful loc. for Dr. or Dentist. Dbl. gar. Water paid. 4501 S. FIGUEROA. $75.

7 rms., 3 bedr., bkf. rm., dbl. gar. Nr. Western & Vernon car. $70. Shown ... VE. 2874. Water pd.

7 ROOMS, 622 W. 121 st. RENT $50. PHONE TH. 1927-W-3.

6-RM. bung., 3 bedrms. Gar. Nr. schls. On car. $50. 1036 W. 54. WE. 1682.

6 RMS., 3 BEDRMS., strictly modern. Mesa Drive home. $65. Ph. DR. 7912.

6-RM., 3 bedrms., double gar. 1306 W. 51st Pl. TH. 7750 after 6 p.m.

6-RM. bungalow, $45, close to car & mkt. 4900 S. Wilton Pl. VE. 6324.

6-RM. modern stucco, dbl. gar. $40. 759 W. 102 st. YO. 3633.

5-RM. $40. Nearly new stucco, ½ blk. to car, gar., lawn, fenced yard. Owner. 4391 S. Vermont.

5-RM. gar. $30. Water paid. 2481 Rodeo Road. CR. 4972.

5-RM. ½ new dbl. & gar. $40 mo. Water paid. 5780 S. Harvard.

5-RM. beaut. Colonial bung. Gar. Walls. ... 3727 Cimarron.

5 RMS. $40. Mod. bung. Gar. Water pd. 5037 Cimarron st. ... 0601.

5-RM. attractive bung. Gar. M car. 4921 Gramercy Pl. VE. 5969.

4 LARGE rms. $35. every convenience, nice porch & yard. 1424 W. 37 dr. VE. 2520.

4-ROOM new modern bungalow. 2 bedrooms, garage. Adults. Water paid. $35. 6088 S. Raymond.

FOUR rooms, disappearing bed, breakfast nook, desirable neighborhood. $25 month. Rear. 1703 West 54 st.

4-RM. stucco on corner. 2 bedrms., living rm., kitchen, brkfst. nook. Rent $40 mo. 1201 W. 65TH PL.

4-ROOM rear, partly furnished. $22.50. 1 blk. from 48 st. car. 1853 W. 47th st. VE. 9329.

4 lge. rms. $35. Every conv. Nice yard. 1424 W. 37 Dr. VE. 2520.

4-R. ½ dbl. bungalow, fine cond., adults. 222 W. 49 st. $25 mo.

4-R. stucco, 2 bedrms. Nr. ... Nr. schools & car. 1201 W. 65 Pl.

4 ROOMS, extra bed. 3721 S. Normandie. $30. CR. 7725.

4-RM. ½ dbl., gar. $35. F & U cars. 3693 Cimarron, corner of 39th.

4-RM. newly painted. $35. Nr. E. M. U. V cars. 1210 W. 41st Pl.

4-RM. mod. dbl. & gar. $40. Good location. 5500 S. Manhattan Pl.

3-RM. $30. rear. Screen porch, shrubs & flowers. Nice location. Adults. 5921 S. FLOWER.

3 RMS. drs. rm., ex. bed, dinette, 4 closets, htrs., range, etc. Adlts. $30. 1729 W. 52 st., near Western.

$22—3 large rms. & screen pch., mod. Cor. paved st. 1 blk. to car & schl. 6700 10th ave. MU. 6920.

$30. 5-rm., garage, modern. Call 6611 Angeles Mesa Dr. Hyde Park. E car.

East and Southeast —25-C

5 LG. rm. hse., mod. Adlts. Gar. $35. 3748 Crawford. Maple E. to 37th st.

5-RM. modern house and garage. $40. 622 E. 35TH ST. BE. 4329.

4 RMS. $20. Gd. cond'n. Water paid. Mid.-aged white cple. Griffith car passes dr. 826 E. 37 st. HU. 2647-W.

4-R. stuc., bkfst. nk., gar. $22.50. Nr. Avalon Blvd. 755 E. 89. RO. 3333.

4-R. stuc. bkfst. nk. Gar. $22.50. Nr. Avalon Blvd. 755 E. 89. RO. 3333.

3-ROOM, desirable, modern bungalow, newly dec. $30. 1320 MAPLE AVE.

$30. FOUR-ROOM MODERN HOME. Lawn, flowers, fine fenced-in back yard. Nr. schl., yel. bus. 4435 Whittier Blvd. AN. 4646.

$30. R. rms., stucco, hdw. flrs., tile bath, best house in block. Call YOrk 7493. 7219 S. San Pedro St.

North and Northeast —25-F

8-RM. bungalow type modern, 4 bedrooms, close to high school, junior high, Oneonta grade school, stores & transportation, South Pasadena. Phone HE. 8662.

6-ROOM modern, 3 bedrms., gar. 2051 Norwalk. AL. 2844.

5 ROOMS, ½ double. Garage. 5c car line. $40. 3831 N. Griffin ave.

4-ROOM mod. bung. & gar. $32.50. 2143 Allesandro st. Edendale car.

3-RM. new stucco, nk., bath, blt.-in ice box. Gar. $30. 128 W. Ave. 41.

BEAUT. HIGHLAND PK. 4-rm. dbl. bung., stucco. All improv. in. extra bed & closet, hdwd. flrs., heater every rm. $35. 326-328 N. AVE. 63.

$22.50. 5694 Aldama. 4 rms., 2 pchs. mod., yd., trees, gar. CA. 0364.

TO LET—SUBURBAN, BEACH
Resort, Mountain Property —26

BALBOA SAND LOT FOR LEASE.
Will consider leasing small sand lot on bay at Balboa for 15 years at rate of $45 per year. Must be reliable person. Some advance rental required. Restrictions will permit erection of temporary residence. Call or write Waaick. 320 Story Bldg.

TO let, June 1st for 3 mos. 7-rm. house, furn., 3 bedrms. Write Owner, Mrs. A. Haas, San Clemente.

Santa Monica

SUMMER RENTALS
4 bdrms., 2 maid's rms. $1250 mo.
4 bedrooms, 3 baths, new modern stucco, $400 per month.
4 bedrooms, English stucco. A beauty, $450 per month.
ALBERT LEONARD
401 Wilshire Blvd., Santa Monica.

SANTA MONICA. 637 12 st. Furn. for summer months. 5-rm. bung. Frigidaire, garden. On view Sat. & Sun. For week days phone HU. 8530.

TO LET—FOR BUSINESS—
Miscellaneous —27

CAFE—3505 W. Pico. Well established business. Beautiful new furniture. Excellent location. Will sell or run on percentage basis. Owner. TR. 9474.

LOOK! Listen! Live with your bus., cut overhead exp. Espec. good loc. with 8-r. hse. for modiste, designer, upholsterer. 2423 W. 9 st. DR. 7712.

SELL, RENT OR LEASE
R.E. loan and insurance. OR. 1261.

BUSINESS cor. Pico & Patricia. Suitable super serv. sta., drive-in market or road house. Apply 10500 W. Pico.

FOR RENT—Garage or stores. Call FAber 1861. MR. SHAFER.

BLDG. 20x50. opp P.E. Sta., Alhambra. Sm. mfg. or shop. low rt. MO. 11660.

BR'K bldg. 30x40. for am. mfg., cheap rent. 4216 Ascot ave. HU. 3665-J.

TO LET—FOR BUSINESS—
Miscellaneous —27

Stores, Shops, Lofts —27-H

FOR RENT, storerooms, west side of South Broadway, between Vernon & 49th st. Reasonable rents.
Large storeroom on 6th st., near Pacific Blvd., San Pedro.
Concession, Moneta Market bldg., Vernon and Bdwy.
House for rent off Bdwy. on 47th st. 5 rooms, sunny, rent reasonable.
Call Industrial Properties, Inc. DUnkirk 7414.

OFFICES

Excellent opportunity on prominent intersection for physician. There is one dentist, but no M.D. for this East Hollywood location. Owner wants tenant on any reasonable basis. R. T. Tustin, Jr. NE. 6317.

4 STORES vacant out of 10. A new building, occupying an entire blk. 1101 to 1119 So. La Brea. Present tenants, drug store, real estate, barber, cleaner, radio & market. Good opening for bakery, women's apparel, haberdashery, shoes, millinery, furniture, jewelry, florist, etc. WH. 9461.

BEAUTY PARLOR LOCATION
Ideal for high-class beauty parlor. None in immediate vicinity. Patronage unusual.
SOMMERSET APTS., cor. Gower & Franklin ave., Hollywood.

ARTISTIC STORES
LA BREA OR BEVERLY BLVD.
Reasonable rent. BERT DALE. OR. 1141. 7320 Beverly Blvd.

AUTO RECONSTR. PLANT & GAR. OLD ESTABLISHED BUSINESS. Sublse. pays rent. Best loc. in city. Good lse. Will sac. at cost of equipment. WE. 1627. Mr. Suter, Owner.

BEVERLY HILLS
1437 Santa Monica Blvd. Splendid location shoe store or specialty shop. Lowest rent on the street. Kennedy-Camfield. OX. 5601.

AUTO RECONSTR. PLANT & GAR. OLD ESTABLISHED BUSINESS. Sublse. pays rent. Best loc. in city. Good lse. Will sac. at cost of equipment. WE. 1627. Mr. Suter, Owner.

STORE, OFFICE & LOFT SPACE RENT OR LEASE. VERY REAS. FIREPR. STM. HT. WTCHMAN. 420 SOUTH SAN PEDRO ST.

STORES in new bldg. corner on Normandie, in busy section. Suitable for radio, dressmaker, delicatessen. Owner. DU. 3000.

STORE 38x36, suitable for drug store, soda fountain, lunch room or auto sales. Canon Dr. & Dayton Way.

$30—SUIT ANY BUSINESS, store 14x34, near 54th and 3rd Ave. Inq. 5355 3rd Ave. VE. 7540.

LONG BEACH store, heart of business, low rent to permanent people. Owner. 1407 4th ave. EM. 4626. L. A.

STORES for rent, suit. any business. Will rent very low. Owner on premises. 1434 W. Santa Barbara ave.

SUITABLE for barber shop or beauty parlor, store room, very low rent. 717 S. ALVARADO.

3312 W. Washington st. Brick store 16x70. Good location. $50 to start. WE. 7527.

$15. Store. Good loc. for any business. 2323 W. 54th st. UN. 4063.

STORE 16x40, FINE FOR ANY LIGHT BUS. 7964 FOUNTAIN AVE.

FOR best location in city, Vermont at Manchester, phone YO. 3622.

STORE or shop, best location in San Gabriel. Ph. Alh. 1530-J.

STORE AND LIVING QUARTERS. 135 S. VERMONT. WA. 6505.

STORE 16x40, fine for lunch and tea room. 7964 Fountain ave.

STORES, offices for lease. Major inter. cor. Melrose & Fairfax. HE. 6479.

AUTO repair & battery shop. Cheap rent. 8354 Santa Monica Blvd.

Offices and Desk Space —27-J

Wilshire-La Brea Dist.
3 OFFICES
FOR RENT. VERY DESIRABLE. REPRESENTING ENTIRE 2ND FLOOR OF DISTINCTIVE SPANISH TYPE BUILDING. IDEAL FOR ARCHITECT, DENTIST, DOCTOR OR MORTGAGE FIRM. FREE PARKING AND GARAGE.
838 S. La Brea

OFFICES FOR RENT
in the
PRODUCE BUILDING
N.E. cor. 7th & Central.
Light offices, single or suite.
From $20 to $35.
Good janitor service, light & heat. Elevator. TUcker 7774.

OFFICES FOR RENT
I. W. Hellman Bldg., 124 W. 4th st.
Inquire Office 361.
Outside offices, $30 to $40.
Court Offices, $30 to $30.
Furnished offices, $30 to $40.

YOU CAN SAVE ON RENT! NEAR CIVIC & BUS. CENTER. VERY LOW RENTALS.
Southwest Bldg.
130 So. Broadway

FURNISHED OFFICE
Also desk in office, reception rm., secretary, private phone, garage service; nicely furnished; rent less than bare space. See Marsh, 340-46 Roosevelt Bldg., 7th & Flower.

FOR Lease, two beautiful connecting office rooms in Merritt Building, 8th and Broadway. Sizes 14x18 each. Canopied ceilings, Italian marble & mahogany trim. Ideal for well-established professional man. See Manager, Room 814.

ATTENTION, DOCTORS & DENTISTS. Still a few vacant offices left in So. Broadway Professional Bldg. at 47th Place & So. Broadway. Call DUnkirk 7414.

FOR LEASE—VERY DESIRABLE OFFICE OR LARGE LOBBY OR FACING STREET, ON SECOND FLOOR, REASONABLE RENT. PH. TR. 1131. ASK FOR MR. AYRES.

OFFICES—SMALL AND LARGE. CLASS A BLDG. AT LOWEST RENTAL FOR SIMILAR SPACE IN CITY. 110 WEST 11TH ST. WE. 5066.

We rent desks, files, safes
Security. 236-38 S. Spring. MU. 9508.

FINE DESK IN ATTORNEY'S OFFICE. All accommodations. Reasonable. 904 Broadway Arcade Bldg.

NEW VERMONT-MANCHESTER ARCADE. OFFICES AND DESK SPACE. SOME EQUIPPED. YO. 3622.

2 LARGE furnished offices on mezzanine floor. Hotel Stowell. Ph. TR. 3011. J. M. MURPHY.

BEAUX ARTS BUILDING
New—Class A—$25 monthly and up. 1709 W. 8TH ST. DUnkirk 1122.

DELTA BUILDING. Outside offices, singles and en suite; some furnished. Apply Rm. 718, 426 S. Spring st.

DESK. Mail. Phone. CORBET. Office Service. Chamb. Com. Bg. WE. 9137.

Office space, compl. serv. with pri. party. $20 mo. WE. 5995, bet. 12-2 p.m.

$12.50. Phone, desk, mail serv. Also priv. office. Spring Arcade Bg. R. 701.

OFFICE or desk space furnished; ground floor, reasonable. 613 W. 8th.

NICELY furn. private office. $45 mo. 726 W. M. Garland Bldg. TU. 7865.

THREE offices for lease at 631 S. SPRING ST. Rm. 402. Rent $65.

SPACE FOR RENT. Calo Bldg., 443 S. San Pedro. Inq. office. Rm. 201.

PRIVATE desk, phone, mail serv., quiet office, new furn. WE. 5995.

DESK ROOM, QUIET ....$25. 238 Fidelity Bldg., 548 So. Spring.

SPACE FOR RENT. Calo Bldg., 443 S. San Pedro. Inq. office. Rm. 201.

Industrial and Business Pty.—27-K

FOR LEASE—NEW DAYLITE BLDGS.
31x100. 35x100.
62x100. 40x150.
Reasonable rent.
CENTRAL REALTY COMPANY
Ph. VA. 1212. 804 Loew's State Bg.

WAREHOUSE space, 3000 to 14,000 sq. ft. D Zone. With office if wanted. 10 min. from 7th & Broadway. John F. Kuhns. 175 W. 37th Pl. HU. 0257.

FOR lease, brick bldg. 30,000 sq. ft. 2c per sq. ft. on spur. Will div.
CENTRAL REALTY CO.
Ph. VA. 1212. 804 Loew's State Blg.

SHEET iron bldg., yard spaced to alley, suitable light mfg. or storage. 2333 ENTERPRISE ST. Ph. MR. JAMES, DE. 0511, eves. EM. 0363.

FOR lease, all or part 20,000 feet factory or warehouse, low rent. AX. 3704; evenings, AX. 8265.

WILL lease building with R.R. facilities. Central location. RICHARD LIVINGSTON, INC. 2838 W. Pico.

NEW daylight bldg. 7500 sq. ft. Reas. rent. 815 E. Wash. st. HE. 4673.

MOD. factory or warehouse. 12,000 sq. ft. Trackage, light. Owner. AN. 5656.

FOR LEASE, dandy new factory bldg. Some free rent. $45. DE. 3212.

TO LET—MISCELLANEOUS
Country Homes, Etc. —28

3-ROOM bungalow, 2½ acres surrounded by trees, ideal for invalid or children. $200. Near Brentwood Golf Club and ocean. Unfurnished. $150. 12221 SAN VICENTE BLVD., Brentwood Heights. Phone Santa Monica 32674.

Poultry and Rabbit Ranches—28-A

TURKEY ranch, 4-rm. furn. house, nr. San Bernardino. $10 mo. BE. 3998.

AUTOMOBILES, ETC.—
Miscellaneous —40

AUBURN
The used car department of the AUBURN FULLER COMPANY is now permanently located at
1521 N. Vine St. HE. 0821
"Just North of Sunset."

Fahy's Great Ford Sale
Now going on. Don't miss it. 75 model T's. $25 up. 10 model A's at big savings. Easy terms. Will trade. FAHY for FORDS. 920 W. 8th St.

GET IN AHEAD—TELEPHONE YOUR SUNDAY ADS TO THE TIMES FRIDAY OR EARLY SATURDAY. PHONE METropolitan 0700.

AUTOMOBILES, ETC.—
Miscellaneous —40

LINCOLN—
Jack Maddux Says:
We now have 2 stores for your convenience.

We have for your inspection probably the finest stock of high class used automobiles in the world.

AT HOLLYWOOD
1353 N. VINE ST.
Lincolns All Models
At L. A. 1059 S. Figueroa
$100,000 STOCK
TO SELECT FROM

Lincolns Cadillacs Buicks
Packards Hudsons Reo
Locomobile Jordan
Pierce-Arrow Willys-Knight

What car do you want? Probably we can furnish it.

IMMEDIATE APPRAISAL ON YOUR TRADE-IN

Open Evenings and Sundays.
1353 N. Vine St.
1059 South Figueroa

CHRYSLER "60" Sedan, latest '27. Not a scratch on it. Guaranteed. See this before you buy. $170 down. KELLEY KAR CO. 1225 S. Figueroa.

HURRY
MOON SEDANS, 1929's, FOR ONLY $795. Tms. $195 dn. 534 S. Figueroa.

Touring Cars For Sale —40-A

CAD. 61 sp. phaet. Owner leav. city. Sac. $310. Santa Monica Blvd.

FORD tour. '23 model. Good transportation. $40. 4309 Fountain ave.

HUP tr. Very clean, car runs like new. All tires, full price $145. Terms. 511 E. 5TH ST.

HUPMOBILE tour. car. '24 mod. at $65. 1225 S. Figueroa.

LINCOLN '27 sport phaeton $1750
Lincoln '27 sport roadster $1950
These cars are equipped with 6 wire wheels, 2 mounted in front fenders & loaded with extra equipment. The finish, tires and mechanical condition are A-1 in every way. Will trade. Liberal G.M.A.C. terms.
HOLLYWOOD CADILLAC DEALER
6150 Hollywood Blvd. HO. 5143.

"Lincoln Coupe Tool Cars" complete, ready to deliver. Guaranteed. MADDUX, 1059 S. FIGUEROA.

LINCOLN 7-pass. phaet. Ton. shields. Extras. $695. 6310 Santa Monica Bl.

LOCO. '23-48 sport. Plenty of extras. 2430 S. GRAND. WE. 4219.

MARMON 8 Sport phaeton, 1928, "78" model, beautiful blue original finish, 4-passenger, Spanish leather upholstering. Perfect, fully guaranteed. A real sacrifice, only $300 down. KELLEY KAR CO. 1225 S. Figueroa.

PACKARD "6" sport phaeton, 1928. Classiest sport car in city. 4 new India cords. Beautiful original Duco finish. Perfect car, guaranteed! Priced way below market. $325 down. KELLEY KAR CO. 1225 S. Figueroa.

RICKENBACKER 8 phae., ton. wings, bal. tires, 4-wh. br., etc. Sac. $345.

16th Anniversary Sale
It's "MILLERIZED" 1025 S. Fig'roa

STUDE. dup. phae. '26. Refin. etc. $345.

16th Anniversary Sale
It's "MILLERIZED" 1045 S. Fig'roa

STUDE. '25 dup. phaeton big 6, motor excel. cond. Plenty extras, mechan. perf. 5816 Hollywd. Blvd. HE. 1187.

Roadsters for Sale —40-B

AUBURN 6 spt. rd. '27 ser. Refn. Late '29 spt. duco, R. seat, sac. $525.

16th Anniversary Sale
It's "MILLERIZED" 1045 S. Fig'roa

BUICK 1929 model, price $695. This chassis is not wrecked nor a fire car. Ideal for speedster or delivery car. Henry B. Ayers Co., 1237 S. Figueroa.

BUICK Master 6 sport roadster, latest 1929 ser. model 44, just little mileage. Will sell at bargain. Liberal terms arr. $285 dn. 507 S. Flower.

BUICK '26 sport road., original thruout. Firestone tires. Barg. $675.
THOMPSON-DE JARNETTE CO.
1133 S. Figueroa. Open eves. & Sun.

BUICK Master 6 sport road. just equipped with new tires, take $65. ... easy terms. 1237 S. FIGUEROA.

CADILLAC 314 spec. spt. road. Beaut. maroon & gold duco. New rubber. Motor runs like new. Sac. $285 dn. Bal. 18 mos. 922 So. Figueroa.

Chev. '27 Road. $335
1201 So. Figueroa

CHEVROLET 1928 road. Elegant original fin. Had wond. care. $425. tms. BALDWIN'S LOT. 1124 S. Figueroa.

CHEV. rd. '28, driven short distance. $165 dn. Felix Co., Chev. Dealers. 1036 S. Grand. Open eves.

CHEV. '26 sport rdstr. Looks like new car. Priced to sell. $395. 1301 No. Vine St.

CHEV. '28 road. in perfect condition. A real buy at $210. 910 S. Figueroa.

CHRYSLER 65 spt. rdstr. Very latest series '29, only driven few hundred miles, 6 wire wheels, fender wells, special black duco, red trimmed, cost approximately $1500, our pr. $1195. $245 dn. F. J. Frederick. 1528 W. 7.

CHRYSLER 72 Spt. Rdstr. Very latest series '28. Can't tell from brand new car. Has 6 wire wheels, fender wells, trunk rack, equipped with every possible extra. Must sell. Terms arranged. $285 down. 1230 South Figueroa.

CHRYSLER Imperial 80, perfect. Must sac. $950. priv. owner. GR. 4361 eve.

DE SOTO sport roadster, 1929 mod. 1929 registered. Wire wheels, etc. Just cost $1135.50. See us for our price and save. $225 down. F. J. Frederick. 1528 W. 7TH ST.

FORD ROADSTER '27. New tires & pt. Guar. Extras. $80 down.

DUNHAM for FORDS
Auth. Ford dealer. 1918 S. Main.

FORD spt. rd. 3 speed trans. Khaki top. Special uphol. Terms. $295. Shrader's. 153 W. Pico St.

FORD Model A spt. road., practically new. $115 down. 1538 W. 7TH.

GARDNER 8 sport road., driven less than 4000 miles. $985. Terms. 534 S. FIGUEROA.

HUPMOBILE 8 roadster, 1927, with rumble seat. Burbank top, good tires & first class mechanically. Sold new for $2300. A real buy at $850. Ph. J. H. SHAW. AL. 5188.

KNIGHT 6 sport rdstr. 1928. Only driven few mi. $585. 534 S. Figueroa.

LINCOLN sp. rdstr. '26 series. Like new. Leav. city. $310 Santa Mon. Bl.

Oakland '29 Spt. Roadster
2 months. Fully guaranteed. Here's your chance. Hurry! $265 down. KELLEY KAR CO. 1225 S. Figueroa.

PACKARD 6 Roadster, 1928; one of those beautiful long wheelbase jet black cars with red leather upholstery; 6 wire wheels, fender wells, cowl lights, trunk rack, etc. An exceptional value at $1845; easy tms. Lynn C. Buxton. 1635 S. Figueroa.

Packard 6 Roadster 1928
Most popular car on the road. 4 new India cords. Beautiful original finish. Sacrifice only $375 down. KELLEY KAR CO. 1225 S. Figueroa.

PIERCE-Arrow 80 rdstr. Xlnt. cond. BARGAIN. 1209 S. Hill. WE. 5842.

PONTIAC Big 6 Sport Road. 1929 mod. 1929 reg. Immediate del. $250 down. No interest or carrying charges. F. J. Frederick. 1528 W. 7TH.

ROLLS ROYCE RDSTR.
Latest series, left hand drive. Still under factory guarantee. Only driven 7000 miles; looks and runs like a new car. Sacrifice at ½ price.
WALTER L. ELBE,
CUNNINGHAM DISTRIBUTOR
5612 Sunset Blvd. HO. 7031.

WHIPPET '27 Rdst. Had splendid care. Sacrifice, only $125 down. 637 N. BROADWAY.

WILLYS-Knight 1928 56 sport road. Rumble seat, tan finish and tan leather upholstery. Only $335 down. J. W. LEAVITT CO. 500 W. Pico.

STUTZ 8 torpedo speedster '28, cost $3750. Very fast & snappy. 6 wire wheels. Used very little. $1985. Guar. Marshall & Clampett, Stutz Dist. 1101 S. Figueroa St. WE. 0570.

Sport Cars —40½

CADILLAC spec. spt. phaet., latest '27. 6 wire wheels, new tires, tonn. cowl. Car actually looks and runs like new. $300 dn. 822 S. FIGUEROA.

LINCOLN sport tour., fully equipped. Hydraulic brakes, six wire wheels. Bargain for quick sale. DU. 1641.

PACKARD '27 phaeton, like new, must sell. Powell, 309 S. Doheny Dr., Beverly Hills. OX. 4396.

Coupes for Sale —40-C

BUICK coupe, latest 1929 series, model 46, driven just few miles. Specially equipt, positively perf. Will sell this beaut. coupe at tremendous bargain. Accept old car in trade. Liberal paymts. arrgd. $300 dn. 507 S. Flower.

BUICK Master 6 Convertible Coupe. Exactly like new. Complete equipt. Must sell today. $925 full price. Terms. 2181 W. Washington.

BUICK Stand. Six Coupe, '28 mod. Have just refinished Duco. Car looks like new, easy payments, take car in trade. 1237 S. FIGUEROA.

BUICK Cpe. '29. Can't tell from new. Driven very little. Equipped with many extras. Sacrifice. $285 down. 842 South Figueroa.

BUICK 1927 stand. 2-pass. coupe. Like new thruout. Guarantee. G.M.A.C. TERMS. 4720 S. BDWY.

BUICK Master six coupe. $150 cash only. 1237 S. Figueroa.

BUICK coupe, $365 full price. W. S. Dulmage. 6063 Sunset.

Cadillac 341 Coupe
Over $1000 discount. Arrange terms. 2181 WEST WASHINGTON.

CHEVROLET 6 sport cab. Very latest series '29 practically new, driven little over 600 miles, will sell at very low price. $185 down. F. J. Frederick. 1528 W. 7.

AUTOMOBILES, ETC.—
Miscellaneous
Coupes for Sale —40-C

THINK OF IT
CHEAPER THAN
23 Well Known
6-Cylinder Cars
Deliver For
THESE SENSATIONAL VALUES COME DIRECT FROM FACTORY TO YOU ELIMINATING USUAL DISTRIBUTOR'S COST MAKING POSSIBLE THESE TREMENDOUS SAVINGS TO YOU

LATEST 1929
8-IN-LINE
CURRENT MODEL
GARDNERS

Sedans 4-Door,
Coupes,
Sport Roadsters
Custom-Built
AS LOW AS

$1295

Delivered Los Angeles
Only $295 Down
BALANCE 18 MONTHS

The Very Latest Creations of the Gardner Factory

Equipped With the Famous Lycoming Motor Of Over 75 Horsepower

One Of the Most Beautiful Cars Built Today

SENSATION OF THE NEW YORK AUTOMOBILE SHOW

Before Buying A Car, New, or Used, Come in and See These Beautiful Cars.

They Are Coming By Boatloads!

The Greatest Values in The History of the Automobile Industry.

Factory Now Under Heavy Production, Has Increased Production 33% This Year.

ALSO OVER 250
BEAUTIFUL AUTOMOBILES, NEARLY ALL 1929 MODELS, PRICED FROM $485 TO $2595. THE FINEST, MOST BEAUTIFUL COMPLETE STOCK OF AUTOMOBILES UNDER ONE ROOF IN LOS ANGELES.
MOST EVERY MAKE AND TYPE CARRIED IN STOCK.

EVERY CAR IS CERTIFIED AND CARRIES A WRITTEN GUARANTEE WITH 3 DAYS' TRIAL

S. A. SCHERER
1132 S. GRAND
Open eves. & Sun. until 10:30 p.m.
DIRECT GARDNER FACTORY DISTRIBUTOR

Chevrolet '29-6 Rdstr. $595
Oakland '28 Coupe, $785
Essex 1927 Coupe, $385
EASY TERMS. 942 S. HOPE ST.

CHEVROLET cabriolet '28. Beautiful job. Must be seen to be appreciated. $550. Large selection to choose from. WINSLOW B. FELIX CO. Chevrolet Dealers. 1036 S. Grand.

CHEVROLET Coupe, 1928, looks same as when new. Driven few hundred miles, equipped with bumpers, etc. $495. Large selection to choose from. WINSLOW B. FELIX CO. Chevrolet Dealers. 1036 S. Grand.

CHEV. 1928 coupe, one of those popular models you have always wanted. $495 full price. TR. 6640. Used Car Center. 947 So. Figueroa st.

Chev. Cpe. Late '27
Finest job in town, bar none. $145 dn. Dodge Dlr. 4927 S. Vermont.

CHEV. 4-DR. sed., '27, like new. $445.

16th Anniversary Sale
It's "Millerized." 1025 S. Figueroa.

CHEV. cab., real '28. R. seat. Sac. $495.

16th Anniversary Sale
It's "MILLERIZED" 1025 S. Fig'roa

CHEVROLET spt. cab. Very latest series '27, practically new. $100 dn. 1538 W. 7.

CHEV. '27 Coupe. If you see it you'll want it. 4515 SO. VERMONT.

CHRYSLER "52" coupe, 1928. 4 new India cords. Absolutely perfect! Must be sold. Hurry! $120 down. KELLEY KAR CO. 1225 S. Figueroa.

CHRYSLER 75 Royal coupe, 1929, almost new. Will sell at enormous saving. Accp. old car in trade. Liberal terms arranged. 507 S. Flower st.

CHRYSLER Finer 70 Coupe, 4-pass. '27. Original finish & upholstery like new, new tires, many extras. $335 dn. 346 So. Western. DU. 1396.

CHRYSLER 75 coupe '29 series, practical new, that beautiful cream Duco black trim'd. Sacrifice $1495, terms arranged. F. J. Frederick. 1528 W. 7.

CHRYSLER 75 coupe, run less than 3500 miles. Must be sold at great sacrifice by owner today. Must be seen to be appreciated. 619 S. Flower.

CHRYSLER '28 62 coupe, driven very little, like new car thruout. $300 dn.
THOMPSON-DE JARNETTE CO.
1133 S. Figueroa. Open eves. & Sun.

CHRYSLER 72 coupe, '28 model, take car in trade, terms on balance. Mr. Smith. WE. 2498. 1237 S. Figueroa.

CHRYSLER 72 coupe, original finish, run 12,500 miles, in perfect condition. $1150. Ph. OR. 1629.

CHRYSLER 72 coupe, '28, actually almost new. $995. Terms. 534 S. FIGUEROA.

CHRYS. 72 cpe., 1928, nrly. new. Perf. Tan color. Will sell at barg. Liberal pymts. arrg. $285 dn. 507 S. Flower.

DE SOTO—

1333-35-37
SOUTH FIGUEROA
Watch this location. Something new in honest used car merchandise.

AUTOMOBILES, ETC.—
Coupes for Sale

DE SOTO coach ... [illegible]

DODGE ... [illegible]

ESSEX COUPE ... [illegible]

FORDS
OVERSTOCKED
Here Is Your Chance
ALL MUST GO
18 '28 & '29 Model A's
... Also 165 Model T's ...
Priced From $25 Up
... J. A. Nadeau Co. ...

DUNHAM for FORDS

[illegible]

La Salles—Late ...

[illegible]

Oakland 1929 Coupe ... [illegible]

Peerless 6 ... [illegible]

Pontiac '28 Cpe. ... 1201 So. Figueroa

16th Anniversary Sale

PRICES SLASHED For The MONTH-END

YOUR CHANCE

GREER ROBBINS ... 12th & Figueroa

Sedans for Sale

Buick, Late ...

DUNHAM for FORDS

HUDSON SEDAN

Anniversary Sale

Anniversary Sale

AUTOMOBILES, ETC.—Miscellaneous

Sedans For Sale —40-D

HUDSON BROME. '26, original finish. LIKE NEW, $595. Easy terms. 942 SO. HOPE ST.

HUP '29 "6" De Luxe Sedan. Only few weeks old, fully equipped, including Lovejoys. YOU CAN'T TELL IT WAS EVER USED. Not a scratch. It's a revelation to drive this car, and just imagine, only $1375. Take $345 down or your old car. Cook's, 1834 So. Figueroa.

HUPMOBILE "8" De Luxe Sedan, 1927, reg. 1928. Beautiful new Duco finish. Perfect car, run little. Don't miss this bargain. Terms, $240 down. KELLEY KAR CO. 1225 S. Figueroa.

HUPMOBILE Six sedan, latest 1929 series, driven just few miles. Will sell this beaut. car at tremendous barg. Lib. pymts. $325 dn. 507 S. Flower.

HUPMOBILE Century 6 sedan, registered Jan. 1929. Like new. Price only $1185. 6450 Sunset Blvd. HE 2230.

HUP 8 sed. '25. Orig. fin. Mech perf. Like new thruout. $145 down. 1032 S. WESTERN.

Jordan 8 Sedan, $685

You must see this car to apprec. it. LORD MOTOR CAR CO. 1226 S. Figueroa st. WE. 3249.

LA SALLE 1928 five-pass. sedan. Except. nice condition. $500 down. HARVEY GOODWIN, 1215 S. Flower.

LINCOLN 3-WINDOW JUDKINS sedan, '28 motor. Car has had best of care. Well worth $2500. SACRIFICE, $1295. 1321 S. FIGUEROA.

LINCOLN Le Baron sedan, 1928, driv. just few hund. mi. Like br. new. Will sacr. at bargain. Acc. car in trade. Terms arrgd. on bal. 507 S. Flower.

LINCOLN JUDKINS A-1 CONDITION. $675. H. W. PENDARVIS, 1016 S. FLOWER. WE. 1692.

MARMON 8 1929 model 78 sedan, driven very little, 6 wire wheels, side mntgs., beautiful in appearance, marvelous in performance and economical in operation. Let us prove that this is a real bargain. The price is right, the terms are easy. Will exch. HARVEY GOODWIN, 1215 S. Flower.

MARMON 68 5-pass. De Luxe Sed. Very latest series '28. Can't tell from new. Has 6 wire wheels, fender wells. Most beautiful car in city. Must be sold today. $1085. Terms. $250 down. 1230 South Figueroa.

Marmon "68" Sedan '28

Equipped with wire wheels, side mountings. A real buy, only $385 dn. KELLEY KAR CO. 1225 S. Figueroa.

MARMON 68 sed. 1929. drvn. just few mi. Will sacr. at tremendous saving of over $500. Acc. car in trd. Lib. pymts. arrg. $285 dn. 507 S. Flower.

MARMON Willoughby custom brome. '27. Used little, cost $7850. sac. $1985. Terms, trade. 1101 S. Figueroa.

MINERVA town car, Hibbard & Darren body. Price $3000. Family going to Europe. Telephone OXford 4831.

NASH Advance 6 4-door sedan, latest 1929 ser., driven just few miles. Will sell at enormous saving. Accept old car in trade at full value. Liberal pymts. arrg. $325 dn. 507 S. Flower.

Nash 1926 Sedan, $550

4-door. Rebuilt, refinished, new tires. Nash-Breyer Motor Co. Nash Distributor for S. Cal. 1132 S. Figueroa.

NASH Adv. sport rdr. Tu-tone green duco, new rubber, mech. perfect. $545, terms. 6TH & RAMPART.

NASH special 6 4-door sedan, latest 1929 ser. Will sell at sacr. Liberal pymts. arrg. $285 dn. 507 S. Flower.

NASH Adv. 6, late '26 sed. New-car guar. $695. 6TH & RAMPART.

OAKLAND All American 6 Sedan, 1928. Almost new. Privately owned car, driven little. Guaranteed. The best buy ever offered. $200 down. KELLEY KAR CO. 1225 S. Figueroa.

Oakland 29 Sedan, Coupe and Coach. Demonstrators.

GUARANTEED. 1201 S. FIGUEROA.

OLDSMOBILE Landau Sed. Very latest series '28. Fully equipped. This car has had wonderful care. Must be sacrificed today. Terms. $225 down. 542 South Figueroa.

OLDSMOBILE SEDAN. Latest series. Guar. Tremendous discount. See it at 4815 S. Vermont. Paul A. Ziegler, Inc. OLDSMOBILE DEALER.

OVERLAND 6 Sed. '26. Exc. cin. $285.

16th Anniversary Sale

It's "MILLERIZED" 1025 S. Figueroa

PACKARD 6 '27 Sport Sedan, 5-pass. Driven very few miles and you can't hear it run. An aristocratic car with spotless cloth uphol. Arm rests, silk moire curtains & beaut. pointed 4-wheel brakes, shock absorbers, large handsome leather trunk, finished in rich two-tone tan. They say a word to the wise is sufficient. Take car in trade or $325 down. Bal. 18 months. Written guarantee. COOK'S, 1834 So. Figueroa. Open Sunday.

PACKARD 6 club sedan. No down ...

16th Anniversary Sale

It's "MILLERIZED" 1045 S. Figueroa

PACKARD 6 5-pass. sedan, latest '28. New paint, new rubber, uphol. very clean. Mot. reconditioned. Sac. Take sm. dn. pay., bal. 18 mo. Positively a real buy. 522 S. FIGUEROA.

PACKARD 8 club sed. late series, new tires, special paint, every extra. Can hardly be told from new. Sacrifice, $350 down. 1834 W. 7TH ST.

PACKARD single six 26 model sedan; take $785. arrange easy payments. WE. 2499. 1237 S. Figueroa.

PIERCE-Arrow 81 5-pass. sedan. Br. new, priv. party. Will sell at big disc. 150 S. McCadden. WH. 5382.

REO Flying Cloud. sed. The Master, very latest series '29, has wire wheels, many other extras. Cost new approx. $2140. Our price $1395. Tms. F. J. Frederick. 1529 W. 7.

REO 1928 Flying Cloud sed. $1250. HERBERT WOODWARD, INC. 422 W. 12th st. WE. 5461.

REO '28 Mate sed. $1445 terms. HERBERT WOODWARD, INC. 422 W. 12th st. WE. 5461.

STEARNS Knight, latest model straight 8, 7-pass. sedan. Six wire wheels. The finest car money can buy at a saving of over $2000. 637 N. BROADWAY.

STEARNS-Knight sed. 1928. Excellent condition. New paint. Lots of extras. 316 W. 17TH ST.

STEARNS-Knt. '27 sed. Custom. $1485 terms. 1101 Figueroa. WE. 0070.

STUDEBAKER '29 President 8-cyl. State 5-pass. sedan; 6 wire wheels, side mntgs., driven short distance. Looks better than new. Owner obliged to sell immediately, caught in the stock market. Car stored at 1215 S. Flower st.

STUDE. Sed. '26, recond., refin., new tires. A real sac., $475.

16th Anniversary Sale

It's "MILLERIZED" 1025 S. Figueroa

STUDEBAKER Dictator sedan, 1929, nrly. br. new car. Will sac. at enormous barg. Must sell at once. Liberal pymts. arrg. $285 dn. 507 S. Flower.

WHIPPET "4" 1929 sedan. Run only 2600 miles, fully equipped, splendid tires. Only $265 down. J. W. LEAVITT CO., 500 W. Pico.

WILLYS-Knight 65 sedan. Beautiful car. A real bargain, only $135 dn. 637 N. BROADWAY.

WILLYS-KT. '27 70 sed. Xlnt. cond. Take best offer. Own. 1356 S. Hill.

$100 DOWN & ten $42.64 mo. paymts. (prepaid int. & insurance incl.) purchases tourist's '28 Nash sedan. New Duco, rubber, battery & brakes. Excellent machine & bargain. McLellan, 756 S. Normandie. VA. 6978 or EX. 8030.

Coaches for Sale —40-E

CHEVROLET coach '28, looks same as when new. Far better than average. Many extras. $465. Largest selection in city to choose from. WINSLOW B. FELIX CO., Chevrolet Dealers, 1036 S. Grand.

CHEV. '28. 2-dr. sedan. Like new. A wonderful bargain. You must see to appreciate. $400 S. BROADWAY.

CHEV. coach, '28. Recond. thruout. Tires & finish like new. Sac. at $525 A. W. Belden, 5127 So. Western.

CHEV. coach, A-1 cond. $350 immed. sale. 1203½ W. 36th Pl. BE. 5538.

CHRYSLER 58 coach, latest '26, like new thruout. Many extras. Sac. $465. Tms. Trade. 3784 Moneta. HU. 7450.

ESSEX coach. Very latest series 1928. Run very little. Equipped with many extras. Must sacrifice. $565. Terms. $135 dn. 1230 S. Figueroa. Member Automobile Dealers' Assn. of S. Cal.

ESSEX 6 CH. Recl. '28, 4 wh. br., etc. Your car in trade. Sac. $575.

16th Anniversary Sale

It's "MILLERIZED" 1045 S. Figueroa

ESSEX 6 CH. '28, the "Challenger." Fully equip. Salesman leaving for East will sac. $195 down. Hudson-Essex Dir. 1045 S. Figueroa.

ESSEX 1929 coach, driven very little, just like new car. Sac. my equity. Ph. for appointment. Mr. Johnson, HO. 7987. 6250 Hollywood Blvd.

ESSEX coach '28. A-1 mech. 3 brand new India tires. $145. $35 dn. Dependable trans. 1751 Cahuenga. HO. 9504.

HUDSON Ch. '29. The Greater Hudson. Demonst., never reg. New car guar. Your car in trade. $295 down. HUDSON-ESSEX Dir. 1045 S. Fig'roa.

HUDSON 1929 Coach. New model. Run 425 miles. Going east. Take $325 down, 18 mos. on balance. See it. Cook's, 1834 S. Figueroa. Op. eves.

PONTIAC Coach. '26. Real bargain. G.M.A.C. terms. 1041 S. WESTERN AVE.

Trucks, Delivery Cars —40-L

REO '27 junior panel. $895. Terms. HERBERT WOODWARD, INC. 422 W. 12th st. WE. 5461.

REO '28 F.C. 2-ton stake. $1495. HERBERT WOODWARD, INC. 422 W. 12th st. WE. 5461.

RECONDITIONED trucks, all sizes. EZ TERMS. TRADES. 2325 S. MAIN. MORELAND SALES CORP. WE. 5321.

CHEVROLET 1927 ton panel. Splendid shape. Overhauled. Only $450. BALDWIN'S LOT, 1124 S. Figueroa.

AUTOMOBILES, ETC.—Miscellaneous

Trucks, Delivery Cars —40-L

SPECIAL
MORELAND 1928
4-TON
BIG SIX MOTOR
8x16 Gated Stake Body
Gone 5000 Miles
36x8 Dual Booster Brakes
REAL BARGAIN
MORELAND SALES
24th and Main

CUT THIS OUT

OUR used truck values may save you HUNDREDS OF DOLLARS

1924 Reo stake, dual tires	$300
1926 Moreland 10-ton flat	$2500
1925 Sterling 3½-ton flat	$1650
Fageol 3½, pneumatics	$650
White 6-wheel long A-1	$1700

Other "MONEY MAKERS." Come to

FAGEOL 770 E. 9TH ST.

Sterling Factory Branch

STERLING 6-CYL. 1928 DUMP New pneu. tires. $4300.
STERLING 4-CYL. 1926 DUMP New pneu. tires. $3500.
Bulldog Mack, solid 6 whls. $750.
Autocar dump on pneu. $1850.
TRADES AND TERMS
2323 EAST NINTH STREET

FORD T.T. truck with power takeoff, Warford transmission, 4 in. Byron Jackson pump installed in truck with body attached. 2685 Santa Fe ave. Terms.

CHEV. '28 1-ton, panel body, in fine shape. $450 full pr. G.M.A.C. terms or trade. Our guar. 3-day trial. 7800 Santa Monica Blvd. GL. 1100.

FORD 1½, flat rack body, good motor, A1 tires, solids in rear. A real work car. Only $95 full pr. 511 E. 5th.

REO '27 stake, $875, terms. HERBERT WOODWARD, INC. 422 W. 12th st. WE. 5461.

FORD ton truck, $75 full pr. & up. Gd. cond. 430 E. 7th, ME. 0639.

Trucks for Hire —40-N

TRUCKS for rent without drivers. 430 E. 7TH ST. ME. 0639.

Trailers —40-M

PIKE TRAILERS, 2, 4, 6-wheelers for sale or rent. PIKE AUTO TRAILER WORKS, 2615 SANTA FE AVE.

Automobiles Wanted —40-P

Cash for Your Car
HIGHEST PRICE PAID
Kelley Kar Co.
1225 SO. FIGUEROA. (EST. 1918)

COUPE or coach as part payment on 36-ft. aux. yawl. Ready for sea. Good condition. Sleeps 6. Price $1400. Demonstration by appointment. Frank L. Mathews. Box 762, Balboa.

WANT — WANT — WANT
100 USED CARS
HENRY E. AYERS CO.
1237 SOUTH FIGUEROA

SPOT cash for your car or equity. WE PAY MORE THAN DEALERS. WE. 4720. 609 W. Washington.

LATE model light cars. Any make. Pay highest prices. See us last. GWYNN'S, 1216 S. Main. WE. 1451.

PRIVATE party will pay cash and 40 A. clear for good closed car. Must be clear. 456 Edgewood st., Inglewood.

SPOT cash. Cadillac, La Salle, Lincoln, Packard or Pierce-Arrow, not older than '26. John Balk, 1146 S. Fig'roa.

LATE MODEL CARS FOR CASH. Lynn C. Buxton, 1635 S. Figueroa.

FURNITURE—HOUSEHOLD GOODS, Sale, Exchange —30

O'BRIEN
Furniture Factory
OFFERING ENTIRE STOCK TO THE PUBLIC AT
Wholesale Prices
810 East 61st Street
BETWEEN AVALON & CENTRAL

PHONE YOUR WANT-ADS TO THE TIMES. NO CREDIT ARRANGEMENT NECESSARY. COURTEOUS, EXPERIENCED AD-TAKERS, DAY AND NIGHT, WILL HELP YOU WITH YOUR COPY IF DESIRED. Metropolitan 0700.

KROEHLER quality 2-piece colonial living room set covered in a beautiful damask. What a relief to be able to buy the best at the lowest price. Regular $250 value. Special at $149. Coast Furniture Co. 661 S. Figueroa.

11 ROOMS, nice furn., overstuf., new stove, fine location & income. Rent $30. Immediate possession. Must be seen to appreciate. Owner, 2205 S. UNION AVE. WE. 0803.

UPRIGHT Starr piano, good condition, $400. Screen, hand-painted by art instructor Pacific College; sewing machine, electric sweeper, ETC., all for $175. Terrace 2971, PASADENA.

SALE! SALE! SALE! Vacuum cleaners, all makes, ½ price. Large stock. Hoovers, Royals, Eurekas. Free trial. No obligation. Call WE. 5814. 1203 W. Washington.

WE RENT CHAIRS dishes, cutlery, etc., for weddings & banquets. 5000 folding chairs and tables. Wheel chairs, desks, cots. Lou Skeels, 1912 S. Main. WE. 6105.

HIGH grade furn. Like new, grand piano, dining & breakfast sets, rugs, draperies, refrig. Call Sat. p.m. & Sun. 625 Plymouth Rd. San Marino.

PERSIAN & Wilton rugs, 2-pc. Chase moh. set, other liv. rm. pcs. Wal. din. & bedrm. set, odd pcs. Dealers call 232 S. OXFORD.

FOR SALE—Golden oak buffet, $15; 8-ft. extension table, $10; 6 chairs, $24; refrigerator, $10; arm chair, $3. 964 MENLO AVE.

FOR SALE—10-pc. colonial mahogany dining rm. set, $65; 5-pc. colonial mahog. bedrm. set, $60; mahog. bookcase, $20. 857 CRENSHAW.

HOUSEHOLD furniture. Must sell Friday. Leaving city. 9022 Steele Place, 1 blk. E. of Doheny, 3 blocks N. of Santa Monica Blvd.

MASSIVE antique bookcase & writing desk, combined, made in 1848, valued $350, for $185 if sold before Sat. Misc. items cheap. MO. 14399.

$500 IMP. sofas, $250; $200 for $100; $125 hand carved chairs, $50. Need money. 4300 BEVERLY BLVD.

COLONIAL solid mahogany din. set, "Wilcox & Gibbs" elec. sew. mach., rugs, all wht. range. 1853 W. Adams.

HIGH-GRADE furniture and rugs. ½ price. Moxley's warehouse. 1331 W. FLORENCE AVE.

SACRIFICE furn. of beaut. home. Everything from liv. rm. to kitchen. Dealer. Call 3966 Wilshire Blvd.

DINING set, walnut, 8 pieces, bedroom set, walnut, 4 pieces. Very reasonable. 269 S. St. Andrews Pl.

MOD. buffet, $25; oak rocker, $4.50; 9x12 velvet rug, $10. Sewing mach. $4. 8102 W. 4th. WH. 9661.

FURN. elg. 7 rms. sac.; liv., din., bedrm. sets, rugs, lamps, mirrors, art. occ. tables. 1127 S. Western. Dealer.

COMPLETE 5-rm. furniture, entire or by piece. No dealers. 3342 WHITEHOUSE PL. WA. 9036.

BEAUT. din. rm. set & buffet (6-pc.) must sac. 527½ No. La Brea. GR. 8316.

USED gas ranges, big assortment. Low prices. Easy terms. Overell's Furniture Co., 700 S. Main.

MAHOG. twin beds, incl. springs & mattress, $55; chiffonier, $15; Morris chair, $10. 801 S. Detroit.

ROYAL Lillihan rug, 11.6x17.5, $800. Worth $1800. 2518 N. HIGHLAND. GR. 7291.

COMPLETE furnishings of 4-room flat, practically new. Must sell. Knapp, 1145½ So. Maple Dr., Beverly Hills.

ABOUT $900 stock of used furniture, rugs & stoves to be moved at once. Cash only. 5478 So. Broadway.

DUOFOLD & Wilton rug 6x9, used 3 mos. Total $30. DR. 9307.

HOOVER, late model, sacrifice $50, cost $75. Ph. Douglas 8639.

GRANDFATHER clock, chest of drawers, 2 arm chairs. 7863 Willoughby.

PRIVATE collection of choice Navajo rugs for sale. Call DU. 9226.

COMPLETE furn. for 3 rms., ovstfd. 2203½ W. Santa Barbara, Apt. 6.

4-RM. ½ dble. $30. 2 bedrms. New dec. Hot wat. incl. 411 W. 56 st. AX. 7542.

FOR SALE, warehouse furniture of every description. 112 E. Jefferson st.

PHILIPPINE MAHOG. din. set, $50. Oth. art. 306 S. Rampart. DR. 4588.

RANGE, elec., slightly used. Cost $137. Sell $45. Owner, GA. 6633.

IVORY baby crib, mattress & go-cart. Gd. cond. $13 for all. WH. 5390.

FURNITURE of 5 rms. complete. Barg. No dealers. 2649 Glendale Blvd.

GAS ranges, $5 up, del., conn., guar. Acme Stove Wks. 2410 S. Main.

2 COMP. bedrm. sets at sac. Owner, 332 S. Reeves Dr., Bev. Hills.

BEAUTIFUL twin bedroom suite, like new, a sacrifice. OX. 7889.

LEONARD ice box, like new. Very reasonable. Phone HE. 8617.

FURNITURE—HOUSEHOLD GOODS, Sale, Exchange —30

HIGH-GRADE FURNITURE EXCELLENT CONDITION

9x18 PLAIN TAUPE GLENDALE CHENILLE RUG, cost $190, sell $80—7-piece Berkey & Gay walnut bedroom suite, cost $600, sell $275—4 BEAUTIFUL CHINESE RUGS.—Large overstuffed divan & chair. CASH. MO. 14365.

WILTON rug, oak table, new davenport, bookcase, new vacuum cleaner, silk drapes, sterling silver set, bronze statue, Sonora phonograph, books, private home. 1603 Argyle av. HE. 1525. Near Vine, north of Hollywood Blv.

WALNUT bedroom suite, refrigerator. 1919 S. Harcourt ave. WH. 9122.

WASHER, THOR, COST $165. SACRIFICE, $25. AN. 2381.

CARPET, below wholesale. Investigate. 1325 W. JEFFERSON ST. BE. 6006.

Comp. fur. 5 R. Nrly. nw. Sac. No dlrs. Call Mon., 1867 W. Jefferson.

50 RMS. furn., all kinds, for sale, by the piece, cheap. 3218 S. MAIN.

5 ROOMS fine furniture. Reasonable. No dealers. 348 N. GENESEE.

GOING EAST. 6-RMS. NEW FURNITURE. USED 6 WEEKS. GL. 5313.

WAL. din. exten. table, $10. 1102 S. Rexford Dr. 1 blk. N. Pico.

VACUUM cleaner, Hoover, like new. Cost $74. Sac. $18. 610 So. VIRGIL.

FACTORY bargains in 3-pc. overstd. sets. Need money. 2509 Central ave.

Furniture at Auction —30-A

AUCTION!

COMPLETE CONTENTS of 653½ N. Kenmore ave., for owner, Mrs. Julia Newman, PIECE by PIECE, Monday, Apr. 29, starting 10:30 a.m. sharp. Incl. grand piano, Oriental rugs, Limoges china, antique curios, 6-pc. Spanish din. set, 3-pc. liv. set, bedroom contents, etc. ALL TO HIGHEST BIDDER! C. H. O'Connor & Son, Auctioneers. PI. 2134.

Auto or H cars to Melrose & Kenmore.

FURN. AUCTION
3013 SO. MAIN ST.
Mon., April 29th, 10 a.m.

Furniture, rugs, linens of several 4 & 5-room homes will be sold by the piece to highest bidders. Plenty of furniture for everybody. Come all Monday, 10 a.m., to 3013 So. Main. Louis Hamburger will sell.

ANTIQUE AUCTION
CLOSING OUT
MAYO'S ANTIQUE SHOP

137 S. WESTERN, MONDAY, 10 a.m. Complete stock consisting of early American furn., bric-a-brac, china, glassware, coverlets, pictures, etc. A. N. ABELL, Auct. WA. 1697.

Auction Mon., 10:30 a.m.

Hi-grade furniture, 6 rooms. Piece by Piece, at 152 S. Laurel av. 3 bl. W. Fairfax. Morris Wilson, auctr., EM. 4061.

Furniture Wanted —30-W

WANTED—High & medium grades furniture. Will buy complete homes up to $25,000 for SPOT CASH. NO QUANTITY TOO GOOD. NO QUANTITY TOO LARGE. Possession taken at your convenience. You will like our businesslike and ethical method of doing business. LEWIS S. HART.

SHIPPING TO LAS VEGAS WILL PAY HIGHEST PRICE ANY AMOUNT FURNITURE

CALL HUmbolt 5011

Eves. or Sun. University 5865.

WANT FURNITURE FOR ARIZONA STORES. WILL PAY HIGHEST PRICE CASH.

HUmbolt 4517

EVES. OR SUN. ROchester 6865.

THE Barak Auct. Ser. pays highest cash for furn., rugs, rest. equipment.

CALL HU. 6149

Eves. & Sunday.

FOR a quick sale of your furn. or store stock & immediate removal.

HU. 0260

EVENINGS & SUNDAY, MO. 16819.

ANY amt. of furn., furnishings, rugs & fixtures. Highest market prices.

HU. 8860

WANTED—Furniture, Oriental & dom. rugs, antiques, piano, silver, linen and drapes for cash. HO. 0271.

PRIVATE party wishes to buy furn., piano, etc., from priv. home. Will pay cash. EX. 5880.

WANTED—At once, furniture, rugs, linens, dishes, etc., complete home. MRS. NASH. WE. 5491.

I PAY more for furn., pianos, radios, bedding, any amt. Make me prove it. A. N. Abell, 1433 W. 24. BE. 3026.

WANT $3000 used furniture weekly to supply our trade. Highest possible price. CALHOUN, AX. 3665.

WANT furniture, rugs, bric-a-brac.

FOR CASH. GL. 0707.

WE need furniture & rugs. Will pay more cash than any one. HU. 0198.

I PAY more for furn., pianos, radios, bedding, any amt. Make me prove it. A. N. Abell, 1433 W. 24. BE. 3026.

WANT furniture 4 to 6 rms. must have it soon, money at once. May consider odd rugs. BE. 7046.

BEFORE you sell your furn. call us. We will appraise it free. HU. 0732.

MARRIED couple want to buy furniture of home. AX. 0918.

BEFORE you sell your furn. call us. We will appraise it free. HU. 0732.

JUST arrived, want 4 to 5 rms. of hi-grade furniture. May rent. BE. 7046.

PRIVATE party must have furn., rugs, linen, etc., cash. DR. 8913.

WANT furnishings for 15-unit court. Pay cash. BE. 7928.

WANTED: Used furniture, highest prices paid. GL. 7879.

YOUNG couple desire to purchase furniture. Pay cash. OR. 4971.

FURNITURE and stocks wanted. We pay cash. Call VE. 9469; eves. ...

10 TO 25% more cash than anybody. Any amount. Call HU. 1985 any time.

Sewing Machines —30-X

$35 WHITE desk electric Singer $89. Trade ins $5 up. Renting repairing. Herrick, 432 S. BROADWAY.

SEWING MACHINE, electric, YO. 1402 gives you any SINGER at a bargain.

NEW, machs. & pianos bought, sold, repaired; rent from $1 mo. N. W. Fisher, 1006 S. Bdwy. Pl. TU. 5605.

SINGER Dropheads, $10 up. Portable electric, $18 up. Desk electric, $40. 1 yr. Free Service. 911 S. Broadway.

WHITE elec. new mach. Like new. Cheap. 319 Lamos st., Inglewood.

WHITE desk electric, like new, sac. for cash. 801 W. 40th Pl. AX. 4305

MUSICAL INSTRUMENTS—Sale and Exchange —31

Open All Day Sunday
DANZ FOR GRANDS

50 fine grand pianos, bungalow, parlor, artist and concert models. New and used. Priced $225 up to $1850, including Knabe, Steinway, Chickering, Mehlin, Hamlin, Bacon, Mason & many others. GRANDS rented, period plan. $4 mo. up. Apply all rent on purchase later if desired. Open nights to 12. DANZ, 105 N. Spring street at 1st. Phone TU. 1264.

PERIOD model reproducing grand piano, regular $1195, floor demonstrator, reduced to $695, including music rolls, bench and delivery. Will take old piano as part payment and give very reasonable monthly payments. WURLITZER, 816 So. Broadway. FAber 4011. Open evenings.

GOOD RENTAL PIANOS
$4 A MONTH UP
BIRKEL MUSIC CO.
446 S. Broadway. VA. 1241.

SLIGHTLY used Steinway grand at a sacrifice.
Westlake Branch
BIRKEL MUSIC CO.
2402 West 7th St.

USED Knabe, Chickering, Steinway grands, upts. Lowest prices. Terms. WHOLESALE PIANO WAREHOUSE 1234 S. Main St.

BUY YOUR PIANOS & RADIOS on our RENTAL PLAN. 4th Floor.

May Co. Music Dept.

WELTE Mignon elec. reproducer in Hazelton Bros. piano. Cost $1100. Sac. for $250. Excel. cond. 1292 Cloverdale Ave. WY. 6734.

BEAUT. grand, $385. Sheraton model. $465. Pay $10 dn., bal. easy. Nigh's, Bekin Bldg., Pico & Crenshaw. EM. 1972.

GULBRANSEN player piano with records, good as new, $160. Private party. TR. 6014. (MO. 18470 after 6 p.m.)

WURLITZER organ with piano and traps. Good as new. Fine for small movie or dance hall. Cost $3000. Sell $600. Floto, 1903 E. 6th, Long Beach.

CHICKERING pianos $65, used, Emerson $45. Rent $2 month. Youell Storage, 913 SO. OLIVE.

PIANOS & sew. machs. bought, sold, repaired; rent from $1 mo. N. W. Fisher, 1006 S. Bdwy. Pl. TU. 5605.

SACRIFICE lot of new furn., most every description. No reasonable offer refused. 4178 S. Western.

HUNTINGTON, very fine, $65. Steinway $168. Rent terms. Nigh, Bekin Bldg., Pico & Crenshaw.

OWNER will sacrifice new Steck grand. Terms to responsible party. WH. 5629.

SET genuine Ludwig & Ludwig drums in stipple gold. Bargain. DU. 0120.

"STEINECK" concert grd. upright. $80. Must sell, leaving. 934 W. 35 PL.

VOSE Baby Grand, like new, very cheap, terms. 1573 SO. OXFORD.

BUSH & GERTS PIANO, $75. 2474 CHEREMOYA AVE., Hollywood.

ORTHOPHONIC, Victor & 89 records. Sacrifice, cash. ME. 8001. Rm. 28.

COMPLETE set of drums, practically new. UN. 5625.

STEINWAY GRAND PIANO, $350, used, tms. STORAGE, 913 S. OLIVE.

CHAPEL ORGAN. Powerful tone. $45. 326 MUSIC ARTS BLDG.

PINE upright piano, A-1 cond. $125; incl. music cab. 3812 S. Grand.

MUSICAL INSTRUMENTS—Sale and Exchange —31

Open All Day Sunday

KNABE, was $900, now $149, or rent $2 a mo.; STEINWAY, was $1000, now $125, or rent $2 a mo.; WEBER GRAND, was $1800, now $495, or rent $5 a mo.; KNABE GRAND, was $1800, now $645, or rent $8 a mo.; DUO ART STEINWAY GRAND, was $3700, now $1850, terms like rent; VOSE, was $500, now $100, or rent $1.50 a mo.; 16 practice pianos from $10, $20, $30 up to $95, pay as little as $1 a week; 10 player pianos, $75, $85, $95 up, pay $1 a week. BRAND NEW PERIOD Baby Grands as low as $268, or rent $5 a mo. All rent paid on above instruments can apply on purchase price later if desired. FREE DELIVERY on period rental plan. PIANOS AND RADIOS rented on period rental plan. Uprights, $1 mo. up; Players, $2 mo. up; Grands, $3 mo. up; Reproducing Pianos, $4 mo. up. Apply all rent on later buy. Free delivery. DANZ DAY & NIGHT MUSIC MART, 105 N. SPRING ST. OPPOSITE NEW CITY HALL. 30 Salesladies to give you QUICK SERVICE. TU. 1264. MU. 0950. VA. 8151.

Open All Day Sunday

MASON & HAMLIN piano by musician, bung. size, $85. Used. Ask for MISS DOZIER, 913 S. Olive.

For Rent —31-A

BABY grand pianos for rent, reasonable rates, large selection from which to choose. WURLITZER, 816 S. Bdwy. FAber 4011. Open eves.

RENT a piano—Grand, Upright, Player. Save you money—as low as $4 per mo. PLATT, 832 S. BROADWAY. Open nights till 9. TR. 3171.

PIANOS for rent; uprights, players and grands, reas. Only 1 month in advance. SO. CALIFORNIA MUSIC CO. 806 S. Broadway. VA. 2221.

OVER 100 pianos for rent. Uprights, $1 month. New bungalow pianos, $4. Grands & players, $4. YOUELL STORAGE, 913 So. Olive.

PIANOS RENTED, $1 PER MONTH. Apply rent to buy later. STARR, 911 S. Hill St. VA. 7118.

RENT piano, $3 per month. TAYLOR, 924 S. Hill. TU. 3749.

VOSE upright, rent $1.25 per mo. Sell $1 week. 2251 Venice Blvd.

Musical Instr. Wanted —31-W

$100 TO $1000 cash for Grands in any condition. EM. 0174.

WILL pay cash for upr., player and grand pianos. BE. 3028 or 9663.

RADIO EQUIPMENT—Sale, Exchange, Etc. —37

Open All Day Sunday
Atwater-Kent Radio
OVER 2,000,000 SOLD

I'll deliver a brand new model 46, 8 tubes, dynamic power speaker included, to your home; pay $5 down, balance like rent. Phone NOW for FREE home demonstration. Ask for Miss Jeanette. TU. 1264. MU. 0950.

NEW RADIOS
at 50% Discount

Beautiful 1929 STEINITE Consoles now priced at $69.50, $109.50, $125.00, all COMPLETE with DYNAMIC SPEAKER and TUBES. National Radio & Supply Co. 1411 W. WASHINGTON. WE. 3748.

PHONE YOUR WANT-ADS TO THE TIMES. NO CREDIT ARRANGEMENT NECESSARY. COURTEOUS, EXPERIENCED AD-TAKERS, DAY AND NIGHT, WILL HELP YOU WITH YOUR COPY IF DESIRED. Metropolitan 0700.

SUPER - ELECTROPHONIC, LATEST MODEL, ALMOST NEW, ALL-ELECTRIC 10-TUBE, COMPLETE. UNSURPASSED TONE, MAGNIFICENT CONSOLE, AN UNMATCHED BEAUTY, FOR ONLY $59 CASH. 2 TO 7 P.M. 1453 W. ADAMS. Dealers.

RADIOS, pianos, rent $1 month up on period rental plan. Apply on later. Open eves. to 12. DANZ, 105 North Spring. TU. 1264. Open 17 hours a day, 7 a.m. to 12 midnight. OPEN ALL DAY SUNDAY.

NOELLEN $49.50

Stands alone and unchallenged as a 6-tube all-electric set. Old Majestic traded in; terms. Home demon. VE. 9799. Op. eve. 3924 S. Vermont av.

1929 RADIOLA 18 $75

INSTALLED. EASY TERMS. WEBENBERG RADIO MUSIC CO. 2915 S. WESTERN. VE. 7829.

RENT A RADIO—$1 mo. & up. Standard makes. Apply all rent on buy later. 911 S. Hill. Open eve. VA. 8131.

ATWATER Kent 38, Fadacone & large Philco equip. Cost $206. Sac. $65. Leaving country. F. Clarke. MR. 8003.

SPARTON—$5 DOWN

Set only. Big allowance. 1632 Manitas...

CONSOLE, new, $89.50, cut to $50. 2812 S. MAIN ST. HU. 1723.

RADIO SETS, ELECTRIFIED, $15. EXPERTS. 1048 W. 60 PL. TO. 3495.

RADIO cabinet & dynamic speaker for sale cheap. DR. 5476.

MACHINERY, ALL KINDS—Sale and Exchange —33

"MEYER MEANS MACHINERY" Headquarters for VERNON Punch Presses and Shears. Sheet and Plate Machinery. Machine Tools. MEYER MACHINERY CO. 1933 Santa Fe Ave. VA. 7...

250,000 FT. new & used pipe & casing, all sizes, valves & fitting, great reduction in price. Write, 2025 Bay St. TU. 4361. VA. 6112. Phone or Call. Adams Pipe Works.

REBUILT MACHINE TOOLS. Guaranteed tools, special prices. Easy payment plan. Palmer Gross Co. 2014 Santa Fe.

ELECTRIC MOTORS BOUGHT, sold, rented, repaired. NORTON & NORTON, 1375 N. Broadway. CA. 0484.

DEPENDABLE used machine tools. Modern Machinery & Supply Co. 470 East Third St. TUcker 7345.

3-FT. Harding ball mill, good condition, also 6-ft. K. & K. flotation cell. 1677 E. Vernon. WH. 5109.

AIR compressors, plain spray outfit. See this ad. Sun. 501 W. Washington, corner Flower. WE. 2203.

MACHINE tools, woodworkers, plumbing and sheet metal machinery. 409 E. THIRD ST. PA. 4621.

AIR compressors, $25 to $150, Pt. guns $5 up. Strs., belt, chairs, tire molds & equip. Cheap. 106 E. 11. WE. 8482.

THOMPSON BOILER WORKS. For steam boilers, hot water heaters. Gas & oil burners, boiler repair.

ARC welder, engine driven, also 300-amp. M.G. set. 353 E. 2nd. PA. 3287.

CLIMAX engines, Curtiss compressors. Coast Mchy., 464 E. 3rd. VA. 4871.

3-TON crane & runway, complete. Bargain for quick sale. AN. 0124.

ICE machine, 2-ton, twin, new. Guaranteed. $475. 4274 S. Main.

ELECTRIC motors bought, sold, exch., rep. Motor Shop, 210 E. 3rd. VA. 8876.

WELDING outfit for sale, $35. BILL THOMLEY, 915 Santee st.

Machinery Wanted —33-W

WANTED—DIESEL type engines, 5 to 10-H.P. A. E. SMITH. 1735 Camino Palmero, Hollywood.

CANDY-making mach. & office desk. Phone GL. 6597.

MISCELLANEOUS—For Sale —32

23,000 FT. wallboard, $19.50 M. 1200 gals. house paint, all col., $1.25 gal. 5000 rolls roofing, 50c & $1 roll. 800 sqrs. com. shingles, $2.25 bndle. 800 S. San Pedro st., cor. 8th.

BUTCHERS' SUPPLIES. Refrigerators, display cases, meat blocks, cutting tables, etc. SOUTHWESTERN BUTCHERS' SUPPLY CO., 310 E. 7TH ST.

GARAGE mach. Eqp. All or part. Dolly, oil tanks, air comp., valve ref., Batt. chgr., Elec. drill, etc. etc. 5136 Santa Monica Blvd. OL. 9648.

FOR sale, electric refrigerator in perfect condition, large size unit and white cameo box, cost $430. Will sell for $200. TU. 3856.

SAC. Limoges dinner set, oil & water color pictures, linen, brass & silver, left-hand golf clubs. 525 S. Gramercy, Apt. 493.

NEW - H.P. single phase Wagner oscillating ventilating fan. Not needed. Take at your own price. Owner, EXposition 3110.

FOR sale, hot house, 95x160. Practically new. Will sell cheap. 329 E. Palm, El Segundo.

ELECTRIC washers, Alum. tub. Money back guar. $99. Used washers $15-$39. Terms. Op. eves. 341 S. Hill.

50 SMALL ICEBOXES, $12 VALUE, $2.50. SOMERSET APTS. CORNER GOWER & FRANKLIN. HOLLY'D.

ROOF covering, per roll 34c
CANE BUILDING SUPPLY CO. 329 E. 9th St. Cor. Maple. TR. 7943.

EVERYTHING FOR YOUR BUILDING AT LOWEST PRICES. WHITING-MEAD CO., 2260 E. VERNON AVE.

NEED money. Tux., full dress, new electric portable Singer, electric fan, auto robes. 441 S. Hartford, Apt. 106.

ELEC. washers, special sale, all types, new & used. $25 & up. Terms. 716 S. Figueroa. TR. 7619. Open eve.

PAISLEY shawl for sale. 125 yrs. old. 1936 Ellendale Pl. BE. 8427.

TRI-CLAST garment for sale. $90. 1043 N. LA BREA. GL. 6301.

FOR sale, two large Deodar pine trees, cheap. Phone GR. 1681.

23-CHAIR back counter, stools, good as new. Cheap. 1209 E. 8TH ST.

SO. Cal. Wrecking Co., 436 E. Slauson. 2nd hand & new bldg. mtl. AX. 6084.

POOL & snooker tables and supplies, new & used. 2164 Maple. WE. 8602.

LARGEST size Hoover vacuum cleaner, splendid cond. Very cheap. AT. 6063.

MISCELLANEOUS—For Sale —32

LAWN mowers at less than ½ price, guaranteed. 500 to choose from. Lawn mowers sharpened by mach., oiled and adj. $1. Called for & del. free. Parts for all mowers. Bishop & Mathews, 819 W. Vernon. VE. 6618.

400 Lawn Mowers

for less, new or used; grind & repair. Pennsylvania Lawn Mower Shop, 4804 Santa Monica Blvd. OL. 2714.

PHOTOGRAPHER'S equipment. $250 enlarger, $50 electric lamp. Large tapestry, 2 rugs, porcelain ice box. Quality range, Kolster 7-tube radio & miscellaneous furniture very cheap. Call OX. 7461.

LEAVING town, equity for half on Wilson washing machine. DU. 4047.

BATH tubs, $11; toilets, $10; water heaters, $8. 204 W. Manchester.

CACTUS, rare species; Christ thorn. Must move. Call 1010 WALL ST.

Office, Store Equipment —33-A

DESKS SAFES
CHAIRS, FILES

ENTIRE BUILDING
NEW AND USED
EXCHANGES TERMS
SOUTHERN CALIFORNIA SAFE CO
400 S. Los Angeles St.

JOSEPH E. BELLUE
Office Furniture Exchange

All Furniture in A-1 Shape
No Extra Charge
631 S. Spring—VA. 5305
3RD FLOOR

Showcases, Store & Restaurant Fixtures Soda Fountains

NEW AND USED STOCK.
At very low prices. Terms.
WESTERN SHOWCASE & FIX. CO
517-519 E. 9th St., NEAR WALL

STORE FIXTURES

AND EQUIP. "DAVIS HAS IT." Everything for groceries, markets, cafe, delicatessen & drugs. A-1 used, new, factory to you. We have everything; REAL BUYS. TERMS. Big FREE PARKING lot. Eve. by appt. DAVIS STORE FIXTURE EXCH. 1349 S. MAIN. WE. 9058.

DESKS FILES SAFES

3 CARS FACTORY SECONDS
50 walnut & mahog. desks. $29.50
50 solid mahg. & wal. desks. 39.50
WE RENT DESKS, FILES, SAFES
238 S. Spring. Security. MU. 9508.

STORE FIXTURES

Complete for every business.
(New and used.)
At bankrupt prices.
J. J. SUGARMAN CO.
413 E. 9th St., L. A. VA. 2391.

SHOWCASES, SODA FOUNTAINS, FIXTURES, OFFICE PARTITIONS. Immense stock. Prices right. WEBER SHOWCASE & FIXT. CO. 316-330 S. Los Angeles St. Phone HU. 0460.

HALSTEAD DESK CO.

BUYS, SELLS & EXCHANGES OFFICE FURNITURE
923 S. Olive. TU. 9008.

HIGH rotary stools, some with backs. 10 Vienna bent wood chairs, map cabinet, Kardex cabinet. Slightly used. Sell very reasonable. 752 SO. SPRING ST.

DESKS, typewriters, filing cabinets, office chairs, millinery fixtures at auction THURSDAY 2:30 p.m. 3013 S. MAIN. HU. 8860.

ROLL top oak desk & chair, three 5-five foot oak table, and ten high-grade oak chairs. Rm. 802, Western Pacific Bldg. WE. 8960.

COMPLETE EXP. WALNUT leather upstd. office suite. RM. 406. 510 S. SPRING.

USED office furniture and safes. Basement Sales—Basement Prices. 420 S. SPRING. TU. 1071.

BARGAINS in office furn. of all kinds. SPELLMAN DESK CO. 6139 Santa Monica Blvd.

DESKS, chairs, letter files, other office equipment, slightly used, sell half-price. VA. 8051.

DESKS, SAFES, CHAIRS. We buy, sell, rent, exchange desks. LOU SKEELS, 1912 S. Main. WE. 6105.

CASH FOR COMPLETE FURNISHINGS, 1 OR 2 OFFICE ROOMS. NO DEALERS. ROOM 8, WE. 6990.

BARON, in used office fur., typewriters bought, sold, rented. Western Office Furn. Co., 734 S. Olive. VA. 1801.

NAT'L cash register, 4-drawer elec. Cheap. Tms. 1609 S. Union. AT. 0272.

CLEVELAND KERN-KUT CHOPPER, King. 315 W. 4th st. TU. 6752.

SAFE, cost $300. Must sell. In storage. 623 E. 3RD. OL. 6472.

EDISON Dick Mimeograph, style A-77. Used very little. 5416 Ninth ave.

Typewriters and Supplies, Adding Machines —33-B

UNDERWOOD 5 .... $27.50
Remington 10 .... 17.50
Noiseless 14.50
TYPEWRITER INSPECTION CO. 328 W. Second St.

BARGAINS, all makes, used and rebuilt, late mod., rented 3 mos. $7.50. WHOLESALE TYPEWRITER CO. 440 S. Spring. ME. 2442.

ADDING, bkpg. mach. & typewriters bot., sold, exch. L.A. Adding Mach. Co. 317 S. BDWY. TU. 1086.

REMINGTON, $10; Royal, $25; L. C. Smith, $27. 303 W. 24 st. VA. 9938.

Clothing, Furs, Etc. —33-D

BROADTAIL coat, new, $150. Lg. silver fox, WHITE FOXES, new, $60. 743 S. Western. RITKIN. FX. 2533.

WE pay cash for clothing, furn. & bric-a-brac. Cinderella Shop, HE. 1481.

CASH PD. Ladies hi-grade used garments. DR. 1938. We call.

Jewelry, Diamonds —33-E

2 LADY'S lovely diamond rings. Sacrifice by Owner. HU. 1018.

SAC. lady's beaut. $150 diamond ring for $55 cash. EX. 0243.

Antiques, Art Goods —33-F

ANTIQUE mahogany silver & linen chest. Excellent condition. Splendid example of old craftsmanship. Price $350, worth $600; also other antiques. GR. 3830 Sundays and 7.30 week days.

Lumber, Bldg. Materials —33-K

BUILDING material; if it is 2nd hand we have it. We sell for less. GLOBE WRECKING CO. 2016 E. 7TH. TU. 3080.

2ND-hand plumbing & lumber. Nat'l Wrecking Co. ...

WRECKING millionaire's home, 676 Catalina. Bldg. mat. at sac. prices.

BATH tubs $17. Kitchen sinks $4.50. Gen. Plumb. Supply, 400 E. 9th St.

Houses, Bldgs. to Be Moved —33-V

LOADED on timber, must move off at once. Will consider any price. Nice 6-rm. plastered house. 4353 So. Vermont Ave. TU. 7427.

5-R. mod. A snap at 1560 E. 20th. Plastered, bath good condition. Must go. $850 delivered. TU. 2065.

4-RM. dandy buy. 1835 S. Compton Ave. $400 delivered on your lot. TU. 2065.

BUILDINGS wanted to wreck. Also all kinds of bldg. material for sale. Black American Sal. Co. HU. 7772.

SACRIFICE a 4-room mod. house at 1371 E. 20 for $450. Delivered on your lot. TU. 2065.

WANTED, buildings to wreck. Bldg. material for sale. reas. WE. 0481.

NAT'L cash register, 4-drawer elect. Cheap. Tms. 1609 S. Union. AT. 0272.

BOATS, YACHTS, ETC.—Sale, Exchange, Etc. —38

FOR SALE—36 ft. aux. yawl, fully equip. Ready for sea. Accommodations for 6. Demonstration by appointment. Will take car as part payment. Frank L. Mathews. Box 762, Balboa.

MOTOR YACHT. Beautifully appoint'd. Sleeps 14 people. Cost new $47,500. Sacrifice for cash, or exchange for property. OWNER, WE. 5011. SUNDAY SANTA MONICA 64166.

FOR sale or charter, aux. schooner yacht, sleeps 8. See her. Wilmington Boat Works, hauled out Sat. & Sun.

FOR SALE—STAR BOAT, THOROUGHLY OVERHAULED. FIRST-CLASS CONDITION. GR. 2810.

18 FT. motor boat, sea sled skiff, all new, low price. 4325 E. 4TH.

AIRPLANES—Aeronautics, Sale, Exchange, Etc. —39

SEVERAL OX5 WACO 10's, new production planes & Eaglerock license planes at attractive prices. Terms to reliable party, prices range from $2375 to $2780. See them. 3800 Angeles Mesa Dr. Ask for Dueiks.

A non-profit flying club organizing. Members will own ship. $5 per hr. for solo time. Call afternoons, 4273 S. Figueroa st., after 6 p.m. Phone DE. 2463. Call 1360 E. 58TH PLACE.

WANTED—Miscellaneous —34

BOOKS BOUGHT
HOLMES BOOK CO.
814 WEST 6TH ST.
TEL. TR. 2285

AVOID THE CONGESTION OF THE TIMES TELEPHONE SWITCHBOARD BY TELEPHONING YOUR SUNDAY ADS FRIDAY OR EARLY SATURDAY. 7:30 P.M. IS CLOSING HOUR FOR ALL CLASSIFICATIONS. METropolitan 0700.

OFFICE FURNITURE, store and restaurant equipment wanted! CASH!

Call HUmbolt 5011

MOTION PICTURE CAMERA 35 mm., good working cond., price and make. Address Z, box 87, Times Office.

WANTED—Miscellaneous —34

RESTAURANT fixt. wanted for cash. Will remove at once. Call EX. 3904.

DESKS, 2 flat or roll-top, also files, safes. Cash. Mr. Hirsch. MU. 9508.

CASH REGISTER WANTED. USED. WILL PAY MORE. WE. 1221.

NEED furn. for several offices. Pay cash. MR. WAITE. TR. 3734.

Clothing, Furs, Discarded —34-A

MEN'S USED CLOTHING WANTED—OVERCOATS, TUXEDOS. HIGHEST PRICES. LEVIN, 717 W. 6. MU. 1723.

FUR COAT, FOX NECKPIECE FOR CASH. TU. 9291.

Diamonds, Jewelry —34-B

DIAMONDS, pearls, gold, silverware and other articles wanted. Top prices paid. MARKWELL & CO. Suite 505 Foreman Bldg., 7th & Hill. TUcker 9291.

DIAMONDS WANTED

Spot cash. No delay. W. H. Klein. 508 Loew's State Bldg., 7th & Bdwy.

DIAMONDS, pearls, emeralds, gold, jewelry, silver bought for cash, draft. Shop, 319 O. T. Johnson Bldg.

DIAMONDS bought for cash. M. Light, 426 Bk. of Amer. Bldg., 7th & Spring.

SWAPS—All Sorts —35

AUTO & cash wanted. Have rest home, Hollywd. Inc. $500 mo. up. HO. 1239.

AUTO, used, for sale or take clear lot, acre or ? 1039 S. Hill. WE. 7746.

BOULDER DAM acreage for cash or trade on property. Ph. Oregon 2677. Mgr. Grocery Dept., 4283 W. Pico.

BURBANK LOTS

Half prevailing prices. Anything of value down payment. Call mornings, after 5. OL. 1481. 3353½ Rowena avenue.

CABIN lot, fronts 2 streets, lake front, Frazier Mt. Park. $750, for what? No junk. Owner. EX. 2780.

CONF., fount., lunch, cigars, for chickens, rabbits or what? $3000. Address Y, box 96, Times Office.

DIAMOND or watch for $325.00 new tires. Call 307 S. Spring st.

DOGS, 2 police. Swap for cat, down. Ford with carry-all. GR. 3154.

DRUGLESS treatments for apt. or room & board. MET. 5340.

EQUITY $1900 in 7-rm. Spanish home. Trade for hand laundry or what? Address Y, box 225, Times Office.

EQUITY $3500, 1-3 acre, industrial site, Burbank. Bal. $1600. Clear lot. Riverside. Trade for what? NO. 1021.

EQUITY $3000 in $6500, 7-R. bungalow for gas station or clear lot. N. or N.E. 915 S. VERMONT. DR. 2761.

EQUITY $950 in lot. Bal. $700. Want closed auto or ? WH. 6876. DR. 9620.

EQUITY $2250 in new 6-rm. stucco. Trade for lot, car or ? GA. 7087.

GARDNER 5 brome. Perf. Owner sell or trade eqty. for sm. car. OX. 2088.

HANCOCK Pk. dist. New 8-rm. 2-story res. Modern thruout. 157 N. Vista st. Submit. OR. 8303.

HOME or lot wanted; will trade for equity high-class gilt-edge mortgage securities paying 8% regular dividends; will stand rigid investigation; describe fully. Address M1, box 330, Times Branch.

HOME 5-R. new stucco, want closed car. Owner. YO. 9451.

IRISH WATER SPANIEL PEDIGREED. FOR SALE. AN. 7185.

LOTS, clear, Denver, take car, going business or house with 1st paper only. Own. 3101 LaClede Ave.

LOT eq. $450 at Somola. Want good auto. UN. 8419.

LOT, Topanga Canyon, trade for chickens, furniture or ? YO. 4396.

LUNCH room, trade for car, house eq. for ? 1312 S. Vermont.

MAJESTIC 81 Boy RADIO. Want RUG or what have you? Balance on contract. 1729 W. 7. DR. 9424.

MEMB. in Malibu Country Club. Tt for office furn. or what? GR. 4945.

MEMBERSHIP Fox Hills C.C. for ? Address M, box 349, Times Branch.

PAINTING done for good used late model CAR. Ph. AX. 3273.

PIANO. Want baby grand for $800 equity in prettiest lot in Inglewood. Bal. $400 at $10 a month. Address A, box 115, Times Office.

PIANO, bung. size; trade for rent of mod. apt. or what? DU. 8512.

PONTIAC '27 coupe, take equity in lot; man's suit; dr. pnt. H. ...

SHEEP, 1000 to 10,000 head of choice sheep, $4 per head; for cash or clear property. Owner, ROBERTS, DR. 3159. 1304 Wilshire Blvd.

UPRIGHT PIANO, want auto, or what have you? Balance on contract. 1729 W. 7th St. DR. 9424.

PLANS, SPECIFICATIONS, ENGINEERING, PERSPECTIVES, RENDERINGS FOR STRUCTURES FROM COTTAGE TO LIMIT-HEIGHT BUILDING. SERVICE OF HIGHEST QUALITY. EXCHANGED FOR AUTO, PROPERTY, EQUITY OR ANYTHING OF VALUE. PHONE MO. 11132.

Don't Lose Your Equities

Houses, land, lots, cars or businesses, let us help you. Our clients will assume; quick action. Write or see The Fred. Hilson Corp., 424-3 San Fernando Bldg., 4th & Main, TU. 6897.

WILL swap brand new 7-tube all-electric radio, beautiful cabinet, for piano, phonograph or musical instrument. DANZ, 105 N. Spring St. at 1st. Open nights to 12.

640-ACRE farm in Nebraska, price $30,000, clear; 80 acre farm in Missouri, price $7500; clear, for business or income property in So. Cal. Address X, box 19, Times Office.

BEAUT. unfurn. single in the Havenhurst Apt., Hollyd. Sac. my $4000 eq. Want lot or ? GL. 1700. Eve. PL. 2402.

BUSINESS CORNER, imp. with store bldg. Will trade for clear lots, acreage or automobile. Call or write. Owner, 874 Broadway, Venice.

HAVE $1600 mahog. Steinway piano, furnished ... Will trade for equity of ... value ... 5301, days.

5 ACRES NEAR RAILROAD & BLVD. WANT LOT OR HOUSE EQUITY. TU. 2855. 522 W. 9TH ST.

REAL estate office, furn. Ground cert. $10. Good, Melrose car. Nr. Fairfax. Trade for good car. OL. 5281.

TRADE $300 equity in '29 Ford roadster for Ford roadster or coupe with 8-valve head. 1529 E. 51 St. ...

CLEAR lot for good sedan and cash or Denver property. Fowler, phone HOllywood 4328.

NO NEAR PARK lot, pine trees, exchange for Spanish house or car. OL. 5281.

HAVE Dodge & Ford coupe, overhauled, good rubber. What have U? 4303 PASADENA AVE. LA...

VIEW lot, clear, in Holly. Will take late mod. Buick 1st paymt. GL. ...

TRADE in your old radio on new Majestic. FA. 1871. Majestic Agency.

TAKE lot, car or what down payment new 6-rm. mod. Owner. MO. 7787.

DOUBLE bung. equity for late auto. Address Z, box 174, Times Office.

MUST have car; any kind; have substant. eq. to trade. YO. 4355.

$1000 EQ. ins. res. lot nr. ocean, for good closed car. ME. 1139.

WANT drug store or small bus. for Antelope Valley acreage. HE. 1174.

NEW Zenith elec. radio and cash for closed car. George, HE. 5205.

CLEAR lots & acreage for house eqty. or what? 139 W. 3RD. Room 221.

$800 eq. in $1000 lot. Want closed car. 3574½ N. Ogden Drive. OR. 2298.

2 ACRES, 5-room bung. Ontario. Take bung. equity. 208 E. 117th st.

$125 Saxaphone for Pekingese dog. 4946 Wawona st., Eagle Rock.

HORSES, MULES, CATTLE—Goats, Sale, Exch., Wanted, Etc.

Horses and Mules —43

SADDLE horses, work horses, mules, cheap. FARMERS' EXCHANGE. 11831 S. Alameda.

2 GENTLE saddle horses and saddles for sale. GL. 3338.

POULTRY AND SUPPLIES—Pigeons, Rabbits, Bees

Poultry and Supplies —44

FOR SALE OR TRADE

Ten acres in seven-year-old apples, clear, with ten water shares. Located 1½ miles west of Tehachapi on highway forty miles to Bakersfield. Lot No. 17 in Red Apple Tract. Will sell for cash or terms. Will consider part or all trade for White Leghorn hens or pullets. Can use them on another ranch. Price $3500. Address Mr. Summers, Haven Hotel, 726 So. Spring street.

POULTRY raising taught at home, or correspondence. Classes now being arranged. Learn to cull, caponize, judge or dr. Lessons by Geo. J. Dooley, Poultry Expert, 836 South Crocker st.

POULTRY WANTED

Highest prices paid. Call anywhere. City Poultry, 2923 S. Hope. AT. 6283.

FOR SALE — 3000 healthy March hatched W. L. pullets. 14149 Vanowen st., Van Nuys.

POULTRY WANTED — ALL KINDS. Will call anywhere. STAR POULTRY, 1230 E. 22nd st. HU. 0654.

BUFF Cochin Bantam hatching eggs. Fancy stock. Phone EM. 0712.

WANT three setting hens; give class and price. 911 E. 22nd st.

TURKEY eggs for hatching for sale at 1000 W. 75th st. Phone TH. 4970.

Ducks, Geese, Turkeys —44-B

10,000 MAMMOTH Bronze baby turkeys, each week during May. Write for special quantity prices. REDWING HATCHERY. 2048 E. Florence. DE. 6993.

BABY geese and ducks. G. Anderson, 822 W. New Hampshire, corner of Inglewood ave., Hawthorne. Ph. 355-J.

DESERT GOLD strain MAMMOTH BRONZE turkey eggs, $20 a hundred. 20c each. AX. 3589.

Rabbits, Hares, Etc. —44-C

FLEM. Chin. N. Zeal. does, bucks, rng. Also Guinea pigs. 1306 E. Slauson.

PETS AND SUPPLIES—For Sale, Exchange, Wanted

Birds —46-A

BIRDS of all kinds. Cages & supplies. Bird Wonderland, 15640 Ventura Bl.

BIRDS of all kinds. Cages & Supplies. Bird Wonderland, 15640 Ventura Bl.

Dogs —46-C

DANE pups, bred by Champion Ludwigs Ere. Reasonable prices. 11146 Aqua Vista. North Hollywood.

PEDIGREED CHOW PUPPIES FOR SALE REAS. 3112 LIVE OAK ST. WALNUT PARK. DE. 8504.

PEDIGREED Pekingese, 4 mo. old. Sell or trade for diamond. GA. 3190.

ENGLISH bull pup & mother, pedigreed. MUtual 0362. 812 Centennial.

WANTED—Grown female Griffon. Give to Pet Shop. 2273 W. Pico.

FLAT nose Peke puppies. Will trade for what have you? OL. 4021.

PEDIGREED RED MALE PEKINGESE. OLympia 0914.

SACRIFICE best wire-haired fox terrier pup. 317 N. Ave. 57. GA. 3206.

GERMAN pol. pups. Ped. 12 wks. Well gray. $15-$20. 380 N. Gramercy Pl.

CHIHUAHUA, pups, thorobred, dark clr. 1109 W. 36TH PL.

IRISH terriers, quality pups. 1350 E. Live Oak, Temple City. Calif.

WIRE-hair pups, reg. ribbon stk. Reas. 1113½ Queen Anne Pl., nr. L. A. Bl.

GORGEOUS chow puppies, female champ. stock, reasonable. DR. 0295.

THOROUGHBRED airdale pup. Male. 4 mo. old. $10. OR. 3169.

PEDIGREED pit bull pups for sale cheap. OL. 8074.

HOUSES—For Sale, Miscellaneous —50

A Picture Home

on lot 100x150, $11,500

Framed in beautiful large trees, set like a jewel in a hundred foot velvet lawn, with a wealth of FRUIT, flowers and shrubbery, this delightful and restful home of seven spacious rooms is MODERN, of SOLID and SEASONED construction, harmonious in tone, and does NOT SCREAM AT YOU with flashy effects and jazz architecture.

Note the charming summer house, the big glassed sunroom, the rich woodwork and the beautiful floors. Note the ENVIRONMENT of elegant homes all about, the convenient location near fast limited cars—34 minutes to heart of Los Angeles. Then try and equal it for $11,500, which is the reduced price. A pleasure to show this—and others.

R. H. FRENCH CO.

121 E. Main, Alhambra. Ph. 1435.

CONVINCE YOURSELF

By seeing that the 8-room duplex, new, modern, stucco, with 2-car garage, is an outstanding bargain. Located near great business activity. Convenient to Burbank & Hollywood. Rent ½ & let renter help you pay for house while you live in other half. Make your own terms. Open for inspection 11 to 5 Sunday. 627 No. Lincoln Blvd., Burbank.

LONDON

TR. 6366. Eves. Santa Monica 32230

BEAUTIFUL ESTATE

Calif. architecture, new home never occupied, scenic windows in lovely large living rm. & dining rm. overlooking canyons, state floors thru the house. Lovely hall rm. 1st floor, 3 master bedrms & bath, open-air screen bkfst. rm. Also barbecue in garden. Servants' quarters. 4 car gar. 13 min. heart of city. Home & grounds cost over $100,000. Will sacrifice for $70,000 if taken this week as owner has to return to Chicago. EM. 1872.

UNUSUAL OFFERING
Beverly-Fairfax Dist.

7-room English of most unique design, 2 tile baths, unit heat. Outstanding in construction, value and beauty. Price reduced for quick sale. No trades. Agents, don't call. See OWNER on premises. 118 SOUTH HAYWORTH.

$18,000

Overlooking L.A.C.C. Golf Course.

9 rooms, L.R. 2 stories. Planked floors, beamed ceiling, big fireplace. Den, opening on sunshine overlooking ... Cabinet with concealed buffet. ... bath downstairs. Upstairs, master bedrm. 16x18. Handsome bath solid tile, antique wrought iron & tile lavatory. View of mtns. & city from front balcony & of sea from rear. Shown by appt. only. MO. 13271.

BEVERLY HILLS
FORECLOSURE

Beautiful 6-room Spanish bungalow with servant's quarters in rear. Nr. school and transportation. Priced $8250 for quick sale.

Ph. OWNER, TU. 4118 or YO. 3730.

MOST BEAUTIFUL OCEAN VIEW HOME IN SOUTHERN CALIFORNIA OVERLOOKING LOS ANGELES BOUNDED BY TWO PICTURESQUE CANYONS

$90,000

UNDERPRICED MORE THAN $20,000. TEL. TU. 1913 FOR APPOINTMENT

BEAUTIFUL SUN ROOM

New 2-story Spanish home in beautiful Westwood Hills near Wilshire Blvd. & new University. 3 splendid bedrms., 2 tile baths, chrome metal fittings, Lge. L.R. beam & plank ceiling. Master bdrm. 13x18. Extra fine decorations. Elec. refrig. This ultra-modern home must be seen before you buy. Priced under $15,000. Drive out Wilshire to Warner, turn So. to 1343 WARNER. OX. 1230.

THE MIRACLE

9 ROOMS — 3 BATHS

Full price $18,750.

Tile floored billiard room. Beam ceilings in living room. 4 bedrooms, master bedroom has dressing room, 3 closets, private bath ... 13-15 in. floors thruout. A snap. Near L. A. Country Club. Phone MOrningside 16...

AUCTION!

Friday, May 3rd, 2:30 p.m. 9-RM. HOME, 1973 Curson Ave.—north of 7600 blk. Hollywood Blvd.—in the aristocratic Wattles Park; a magnificent home with frontage of appx. 210 ft. on two thoroughfares. OPEN SUN. 1 to 5. C. H. O'Connor & Son, Auctn. PI. 2134.

BEVERLY HILLS
De Luxe Duplex

14 rms., 4 baths, canvas walls, unit heat, Frigidaire, mahogany woodwork. Will trade. Also 3 12-rm. duplexes, all in construction. It will pay you to investigate.

Owner & Builder CR. 8530

Open For Inspection

MAKE OFFER

On delightful 10-rm. home, 4 colored tile baths, ventilating system throughout, remarkably fine appointments. 613 N. HIGHLAND. Cost owner $35,000 to build. Open daily, 11 to 5 p.m.

WESTWOOD

A 3-bedroom home at $7650, with electric refrigeration and unit heat, in a splendid neighborhood, artistic and pleasing, is hard to find. I have one and it is a beauty. Phone me between 7 and 8 p.m. only. Jamison, OXford 5914.

ONLY $12,000
TERMS LIKE RENT

Pay only $500 cash and move in this distinctive English type home. On corner lot overlooking beautiful lake and only 12 minutes from downtown. Seven large rooms, two tile baths, double garage, unit heat, paved street, five-cent fare, near schools. OL. 2111.

SHE WOULDN'T BELIEVE IT!
WESTWOOD HILLS — $9950

English home, 3 bedrms., on lg. view lot close to stores, schools, trans. & new University of California. It's a beauty, you come see for yourself. Call OX. 1039 & stop for key. Eves. HO. 7670.

Tremendous Sacrifice

$29,000

Beautiful Los Feliz Hts. Home. I am leaving L. A. Must sell quickly; might consider some good trade & cash. 3439 Red Oak Dr. OL. 2057. Near Western & Los Feliz.

WILSHIRE HOME—WILL TRADE. Nr. Wilshire & Highland. 8 rooms, 3 bath, Spanish, like new. Want bungalow or duplex. WA. 1953.

5-DAY ESCROW SERVICE

SECURITY TITLE CO.

145 N. BROADWAY. MUtual 4174.

139 S. LUCERNE, 339 N. HIGHLAND. 9 & 10-rm. modern homes. Sell one very reasonable just now. Owner & Builder, OL. 8302. Eve. CR. 6631.

$14,500 BUYS a $25,000 home at 853 Westchester. Get key 3975 Wilshire, corner Wilton. DUnkirk 7414.

BEAUTIFUL BEV. HILLS DUPLEX, 4 BATHS, 4 BEDRMS. SACRIFICE OR TRADE. BUILDER, OX. 3249.

Stone's Beauty Homes

1322 S. ORANGE GROVE AVE.

5-RM. bung., Altadena. $500 dn. Fine for asthma & other bronchial dis. Dr. Lando, 305 N. Vermont. OL. 9802.

$100 DOWN, $30 mo., 4-rm. stucco, hdwd. flrs., 2 bdrms. $3500. YO. 9776.

SAC. right downtn. 1725 Wall. $8500. Owner, WE. 9880 or RO. 6115.

BARGAINS in houses and lots. MEEK, 5444 Washington Blvd.

HOUSES—For Sale, Miscellaneous —50

THE MOST AMAZING VALUE EVER OFFERED

By F. C. Schmidt & W. E. Seibert, builders of those charming, artistic Spanish homes, $14,000 value for $11,600—cash or terms. 7 large, lovely rooms, 3 bedrooms, Spanish walls thruout, hand decorated in oil, gum trim, 2 exquisite tile baths, elec. control furnace, Frigidaire and ventilating fan. Kitchen that is a dream, with spacious cupboards, exquisite breakf. rm. Entrance hall, elevated floor. Hand-made clay tile roof, large arched porch with wrought-iron railing. Porte cochere, dbl. garage. Lot 51x135 on high level knoll. Lawn, shrubbery, sprinkling system, wire fence. All improvements in & paid. The finest material and construction thruout. Again we say, the biggest bargain we have ever offered. 1629 S. Glenville Rd. 3 blks. W. of Doheny, 2½ blks. S. of Pico. Open each day from 9 to 4:30 until sold.

IF you really want a home of your own and are willing to come and see what I have to offer in Inglewood & Hawthorne, I guarantee to show you exactly the house you want at a price and terms that will meet your needs. 54 houses to choose from. If steadily employed & references are good I will waive down payment. These houses have been turned over to me by a Finance Co. to be sold regardless of cost. From $1300 to $5500; from 4 to 6 rooms. Modern, convenient locations. See me Sunday.

LONDON

823-825 ELM AVE.
Inglewood.
Da. TR. 6366. Eve. Sta. Mon. 32230

AUCTION

MONDAY, APRIL 29TH, 2 P.M. 5240 & 5242 N. WALNUT AVE. LONG BEACH, CALIF.

5 and 6-room stucco bungalows and garages, lots about 50x138. Will be sold WITHOUT LIMIT OR RESERVE for cash over the mortgage. H. W. WOOD, Auctioneer. AX. ...

AWFUL SACRIFICE

$500 CASH, $75 PER MONTH. 2486 Moreno Dr., 2-sty. tile roof, 3 bedrms., heated and everything. Might lease. Open, inspect. Owner, Douglas 3963.

8-RM. 2-story home, 4 bdrms., 2 sl. porches, good cond., ... furnace ... 50x150 on prominent avenue near cars, fireplace, hot furnace, garage, 8 fruit trees. Need small ... St. ... VA. 1481.

Mammoth Sacrifice

NEW CARTHAY CENTER HOME. 8 LGE. RMS., 3 B.R. & LIBRARY. OWNER'S SACRIFICE.

6433 Warner Drive

AUCTION — AUCTION
Mon. Apr. 29, 1 P.M. VA. 4821. 5852 Lexington ave. Beautiful 6-room bungalow, tile bath, double garage, modern conveniences. Lot 50x150. At your price. Wills Land Co. O. W. Banks, auct.

PARTICULAR people! 1 bl. S. of Wilshire Blvd., 1 bk. schls. Beaut. new Span. home, 7 rms., 3 bedrms., baths, Frigid. unit heat, every oth. ... $10,500. 224 S. Hamel Dr. OX. 8908.

I'LL tell you all about it. 7 rooms, living, dining, breakfast, kitchen, 3 bedrms. Is that enough? Double garage and large yard. $7850, $1000 cash, $75 month. Lot of nice shelves. Ph. OX. 5884 after 6 p.m.

Verdugo Rd. & Glendale

5-room cottages, $2500 and up. $100 down, bal. like rent. 4316 Verdugo Rd. AL. 2212.

STOP—LOOK—INSPECT. 129 N. Le Doux Rd., Beverly Hills. New 7 large rooms, 3 bedrooms, 2 tiled baths, etc. A bargain for cash. OWNER, OR. 1578.

Duplex Foreclosure
14 Rooms $10,500

WILSHIRE DISTRICT. OR. 1121. ACCIDENT, LAST WEEK.

TRADE for bung. on the best 7-rm. residence on HIGHLAND AVE. Call C. C. GOFORTH, PL. 4967.

MONTEBELLO SACRIFICE

Just ... 5-rm. stucco. ... $4750 ... 2 bdrs. ... & sink, hdw. ... Owner, 1313 ...

West and Northwest —50-A

BETWEEN LOS FELIZ AND SUNSET BLVDS. Distinctive seven-room English type home. Three bedrooms, two baths, double garage, unit heat. ... 10 minutes to Hollywood ... Pay only $500 cash ... OL. 4119.

$5000 7-ROOM SPANISH. At 1636 Shenandoah st. 2 blks. south of Pico, 2 blks. west of Robertson Blvd. Brand new ... rooms, unit heat. Extra toilet & lavatory. Beautiful bath with over shower. 50-ft. lot. Lawn sprinkling system. Double garage. Paved streets in. OWNER, phone WH. 5921.

ONLY $4950

An ideal Spanish home, six rooms, paved street, all utilities in and paid for. Only fifteen minutes from Beverly Hills and Westwood. Five minutes to Hollywood or Glendale ... OL. 2111.

BARGAIN HUNTERS

BEAUT. CARTHAY CENTER BUNGALOW. A $13,500 HOME FOR $11,500. If you appreciate gorgeous taste, the best of construction & A-1 location, see this home. Consider lot as part. MR. KENNEDY, OX. 4181.

$4500—$500 CASH

New 5-rm. bungalow & gar. Solid mahog. finish, tile bath, shower & kitchen. Good lot and concrete st. with all assessments paid. 1½ blocks from W. Adams. See property and owner at 3341 S. Carmona. WH. 3414.

$2000 UNDERPRICED

New 2-story Spanish, 7 rms., 2 baths. Modern to the minute. An ideal home. $12,000, a price you can't equal. See Builder on premises. 1304 Carmona ave. Phone WH. 7858.

NEW 7-room Spanish home on dandy corner lot, West Pico district. The best house I have ever had for the price, $8500, and it includes extra tile, size 50x135, worth $1600. J. R. BANKS. 2929 W. Third St. OR. 1121.

NEW DUPLEX

Spanish, 14 rms. 1450 Shenandoah ave. near Pico & Robertson Blvd. Open for inspection 1 to 5 p.m. Sun. Jenkins Realty Co., CR. 4186, eve. OX. 8812.

HERE is a present of $2000 to someone looking for a new 10-rm. Spanish home, tile kitchen, also auto door control; chimes, electric dishwasher, Frigid. and many other features; for today only, $19,000. 330 S. McCarty Dr., Beverly.

GOING NORTH

Owner will sac. $2300 equity for $350 in beaut. 7-rm. Span. bung. nr. Bev. Hills & car. 3 baths, shower, 3 bdrs. bkf. rm., ... Call ofc. WE. 1343 bet. 8 a.m. & 5 p.m.

NEW—READY TO MOVE IN. Genuine bargain in English 7-rm. home, near Fairfax & Beverly. 3 bedrms., 2 tile baths, lot 50x135. Fine lawn & shrubbery. Priced to sell quickly. Terms. OR. 1911.

TO AVOID FORECLOSURE

Will accept any reasonable cash offer for $3000 equity in 6-rm. mod. stucco; nr. Pico & Fairfax. Bank loan $2500. 5707 Pico. WH. 3218.

COZY, comfortable little home, 5 rms., stucco. Gar. Walled garden. Cor. lot, choice loc. Beaut. view. Furn. or unfurn. Fairfax dist. Sac. $8500. $1000 cash. Bal. easy tms. Owner, CR. 8241.

5-RM. stucco, 4 yrs. old, good terms. $6500.

4-rm. frame, 50x150. Price $2450. Dn. payment $300. 1426 W. Washington Blvd. WE. 9416.

$1750 EQUITY FOR $350

Six-room story-and-half new stucco home, near cars & markets, 15 minutes downtown. Concrete streets, sewers paid for. Call OL. 6307.

CHOICE English residence, corner lot, 5 bedrooms, only $32,500, near Wilshire Country Club. $8000 under value. J. M. Close, 341 N. Western Ave. HE. 2117.

SELL OR RENT

FURNISHED OR UNFURNISHED. 11 rms., 3 baths, unit heat, 4 bedrms. & sleeping porch. EM. 6781.

QUICK SALE. Large 7-rm. bungalow, 3 bedrms., servant's rm., adj. gar. Hollywood, 2 acre. Nr. bus & car. Own., 4500 Oakwood. HE. 0369.

GLENDALE bus. cor., N.W. cor. Bdwy. & Concord. Ripe for bldg. Pr. $20,000. Mtg. $4500. 7%. Want clear house or duplex. OX. 1297.

2-STORY Span. 3 bedrms., 2 baths. $10,000. Nr. new U.C.L.A. $3000 cash. Bal. long time 7%. Reynolds. 10534 W. Pico.

5 RMS. 2 bedrms., 2 baths. Price $7850. Near new U.C.L.A. $1000 cash. Bal. arranged. Reynolds. 10534 W. Pico.

5-ROOM house on rear 50x140 lot, double garage, B Zone; must sell. Owner. 4837 W. 18 st. WH. 5969.

ARTISTIC hillside home, 2 flats. Good income. $8500. 3917 Sunset Drive. MO. 13607 or TU. 4573.

$9500—NEW 7-rm. stuc. 3 bdrms., 2 baths, unit heat, dbl. gar. 119 N. Kilkea, ½ blk. Bev. Own. RO. 7328.

MUST sac. close-in stucco home. Address A, box 11, Times Office.

HOUSES—For Sale

West and Northwest —50-A

WONDERFUL HOME

offered by builder. Just completed this beaut. Spanish 7-room home. Has large living room with real fireplace & beamed ceiling. 2 large bedrms. with dressing room. Artistically decorated, also one room that can be used for bedroom, library or den. Two baths with select English tile in most beautiful color combination. Double unit heating system. A kitchen where work will be a pleasure. Equipped with elec. refrigerator. Crossard fixtures & plenty cabinet space. There will be no worry where to plan things & no grief how to find them. Breakfast & dining room looks upon a large patio which is a spot of beauty. Near schools, stores & transportation.

A Rare Buy For $11,500

Drive out Beverly Blvd. 1 10 blocks west of Fairfax, turn north 1½ blocks to 425 KINGS ROAD

Outstanding Bargain

Hillside view, facing Hollywood & Santa Monica Bay. 5-room stucco house (2 rooms & extra bath can be added at small expense); 2 stall concrete garage; beautifully landscaped; 12 min. to downtown; 8 min. to Vine & Hollywood blvds. Small down payment, very low monthly terms. Finance Co. has turned this over to me to be sold at a real bargain. Open for inspection 11 to 5 Sunday. 1832 Edgecliffe Drive, off Sunset Blvd.

LONDON

Ph. TR. 8366. Eve. Santa Mon. 32290

BARGAIN

5-room Spanish home with future. Brand new, landscaped yard. garage. Located on future major traffic way to ocean, but only priced at $4950. Robertson Blvd. district. 8959 W. Adams. No agents. Mr. Hall, owner. MUtual 6331. Eves. EXposition 7534. Open for inspection.

HANCOCK PARK

2-story home located at 683 S. McCadden. 9 rms., reception hall, 3 baths, hardwood finish. 2-car garage, unit heating system & basement. 75 ft. north of Wilshire Blvd. 1 blk. east of Highland. Home open for inspection 8 a.m. to 7 p.m. Value $45,000. Selling price $35,000. C. Shockley. HO. 0948.

6270 Country Club Drive

Brand new two-story 8-room home. Very elaborate. Exceptionally fine floor plan. Highest type of construction will please the most critical. Only $17,500. No trades. Worth $25,000.

DICKASON, BUILDER
1039 So. Fairfax. ORegon 1208

OWNER'S SACRIFICE Only $9750

5-rm. bungalow in most beautiful home section of L.A. Easy terms. 7th house No. of Beverly Blvd. at

333 No. Bronson Ave.

Might take vacant lot for part.

IF you wish an up-to-date 12-room duplex, just finished, you can not duplicate this value. 1851 Ellsmere ave., fourth st. west of Hauser Blvd., south of Pico. 2-car garage for each family. Owner. YO. 2894.

6-ROOM house & also double, 3 rms. each side. Inc. $90 clear. ½ blk. st. car, 1 from school. Sac. $7250. Owner, 1832 Champlain. OL. 7012.

WILL trade equity in new 10-rm. 4-bath Los Feliz home. Beautiful shrubbery, old nature planted trees. OX. 6401. 329 S. L. Brea.

1041 KENISTON

Corner bung. 6 rms. $9500. Will rent for $100. DO. 1380. eves. DR. 2814.

[illegible]

South and Southwest —50-B

BARGAINS

Latest style Spanish and Colonial bungalows. Stucco and frame construction. 4, 5, 6 & 7 rooms, with all latest features. Fine built-up neighborhoods. Lawns & shrubs in. Ready to move in. Near car line or bus. Improvements in & all paid. PRICES $4800 TO $8750. TERMS—$350 to $750 down and easy monthly payments, including 7% interest. Owner, 3600 W. Slauson. VE. 0140.

Worth Seeing Today

FULL PRICE $4450, $300 down, bal. $42 per mo. 5 rooms, modern, big lot, fine street, all improved. No assessments. Near school, stores, transportation. Call MR. ADAMSON. VE. 0251. Eve. VE. 2705. Will furnish car to see this home. No obligation.

5 RMS., excellent cond., nr. Western ave., stores, bank & theater. M car 1 block. 1844 W. 47th st.

$4500 TOTAL PRICE

40-ft. B zone lot, garage, storage shed, fishpond, flower garden. JUST A GENUINE BARGAIN. 4419 S. Western. VE. 0563, eve. VE. 1097.

5-RM. BUNG. ONLY $6500

FORCED SALE on account of leaving city at once. About $4000 underpriced. Expensive lot located right on Arlington ave. 4 bedrms., stone fireplace & porch. Furniture to be sold immediately after sale. Shrubs, large palm trees. 3458 S. Arlington ave.

AUCTION

Tues., April 30, 2:30 p.m. 609 W. 103rd st. Mod. 5-Rm. stucco house. So. exposure. This is your opportunity to buy a real home. Terms announced by auct. at time of sale. Have it appraised. Come prepared to buy. Learmont, Auct. TF. 5636.

FAMILY TROUBLE CAUSES THIS

Must sell furnished 5-room home at sacrifice price of

$4750. Only $600 Down

Including fine piano, overstuffed set, ivory bedrm. set, near Western and Florence ave. Key 6120 S. Vermont.

RESIDENCE, 2524 8th ave., north of Adams. Charming stucco home, entrance hall, living & dining rooms, kitchen, maid's room, 3 bedrooms, 2 baths, garage, front & rear lawns, hardwood, splendid condition. Open. $15,000. Terms. TU. 2814.

$3950—$500 Dn. Close In

NEW 5-RM. BEAUTY, close to school, City Park, 1 blk. 7c fare. OWNER. 6108 S. Vermont. TH. 7636.

BEAUTIFUL ANGELES MESA

Large 6-rm. colonial, modern, corner lot, 1 blk. car line; sacrifice. $8000. $500 down. Shown only by appointment. VE. 4214.

ONLY $5850, $500 DOWN

New 6-rm. Spanish stucco, 2 bedrms., firepl., dbl. car. Close to trans. & schls. Key 1429 W. Florence.

BUY 1, GET 3 HOUSES

5, 3, 2 rooms. Gar. on 54th st. $75 mo. income. $5000. EZ terms. 7934 S. VERMONT. TH. 7202.

BRAND new cor. stucco, 3 bdrms., heaters, Frigid., paved sts. No bnds. 1200 W. 73 st. Owner. YO. 4992.

ANGELES Mesa dist. 6 rms. & bkfst. rm., east front, 53x150, hi ground, dbl. gar. 5017 10th ave. $8500.

5-RM. furnished bung. Rogers Pk., to close estate. $4250. $2750 cash. Away underpriced. 1126 W. 68TH ST.

2-RM. mod. bung. $200 cash, $25 per mo. $2400 total. No mtg. or assmts. to pay. 9818 S. BUDLONG.

$500 DN., 7 rms., 3 bedrms., lot 50x135. 1336 W. 41ST ST. Nr. everything. Reduced to $6500. AX. 2731.

NEW 5-room English stucco, 627 W. 115th St. Lot 50x176, sacrifice $4800. Might trade. Phone TH. 9925.

6-RM. mod. 3 bedrms. Dbl. gar. 58th st. $4700. $1275 cash. Owner's loss. Call 239 W. Florence or TH. 6234.

SACRIFICE $6500

Beautiful 6-room bung., slpg. pch., double gar. Owner. 914 W. 47TH ST.

$50 DOWN, bal. $50 mo. 5 rms. Pr. $4250. View Heights. Owner. 843 Fairview Blvd., Inglewd. VE. 6718.

NEW 5-room English stucco, 627 W. 115th St. Lot 50x176, sacrifice $4800. Might trade. Phone TH. 9925.

SACRIFICE 6 MOD. RMS. FURN. Terms. Own. 1705 W. 52 st. UN. 5969

VERY fine Hancock Pk. duplex. Will accept house or lot. EX. 5949.

$50 DN., $20 mo. 4 rms., 2 bedrms. Price $1750. 7312 S. San Pedro st.

7 ROOMS, furn. $300, house now rented. 2061 W. 35th Pl.

East and Southeast —50-C

6-RM. house industrial dist., lot 40x135. Nr. cars & bus. Fruit trees, grapevines. $6000, terms. CH. 1434.

$1950 $150 DN. $35 MO. 3 rms., level lot. Why rent? 4435 Whittier Bl. AN. 4646. Open Sunday.

6-RM. hse. $2500 cash and assume mtg. Good investment possibilities. 435 E. 31st st. Ph. HU. 4802-J.

HOUSES—For Sale

East and Southeast —50-C

Home and Investment

$2750 $100 DN $27.50 MO. 4 rms. & bath on growing business st. Large plant recently erected nearby. Occupy now & sell later. 4435 WHITTIER BLVD. AN. 4646.

Equity 5-Rm. Bungalow

Sell or trade for late model closed car. Call Sunday or evenings. 139 E. 84TH ST. YO. 2510.

North and Northeast —50-F

PRICE $5500. 2 NEW BUNGALOWS. 1 5-rm. & 1 3-rm., double gar. Corner lot. Terms. GAr. 9661, eves. GAr. 3478. 4110 Pasadena Ave., L.A.

$5250—5-room mod. bungalow, close to center Highland Park. MUST be sold. Going east. Terms. McKelvey. 4964 Monte Vista st. GArfield 0618.

HOLLYWOOD—For Sale, Exchange, Etc.

IDEAL SPANISH HOME NEW—$27,500

Commanding a view of city & ocean

IN "THE OUTPOST"

A beautiful park in the heart of Hollywood. 8 large rooms, 3 baths, patio, garden. Unit system of heating, refrigeration, 2-car garage, concrete paving, trees, ornamental street lights. Open daily from 1-4 p.m. Further information given at entrance office, 7065 Franklin ave. (just one block north OF HOLLYWOOD BLVD. AT SYCAMORE.)

C. E. TOBERMAN CO., GR. 9698.

THE home you have been dreaming about in the very heart of Hollywood just completed. 8 rooms, 2 baths. I will not attempt to enumerate its many attractions. A $25,000 home for $18,500. Terms. Not another house or location like it. S. SCHAEFFER. 6347 Ivarene St., 300 ft. west of the head of Vine St. Phone ALbany 4253.

FLAT SACRIFICE

Eastern client compelled to liquidate desirable income prop. in heart of Hollywood. Wonderful opportunity for party with some cash. Price $18,000. Call GL. 1062.

TOLUCA LAKE PARK

Near golf course and lake, 2 mod. Spanish homes, 3 bedrooms, 2 baths, special price. Call flagpole office, Clybourne & Riverside Drive. Phone GL. 2687.

FOR SALE—Fairfax bus. lot, 50x150, near Sta. Mon. Blvd. $145 frt. ft. Only $7250 & terms arranged. Estate must sac. Investig. this. MR. WING, 6059 Hollywood Blvd. HE. 1302.

$20,000, $5000 cash, unit heat, 3 bedrms., 3 baths, lib., card rm. $12,000, furn. incl. Beaut. home. Hollywood Hills. Foreclosure. OX. 3309. Eves. OX. 7270.

ONLY $100 down, bal. $45 mo., incl. int. 6-rm. new stucco, just north Studio City. By owner. Real bargain. Phone No. Hollywood 1493-W.

VIEW lot next to beautiful $150,000 residence, all improvements in and paid for. OL. 8204.

50-FT. B zone corner, $8500. Terms. With 7-rm. home, 3 bedr., nr. West'n and Santa Monica. Griffin. GL. 5908.

100 FT. $2200, $440 down, $440 annually. WOOD, 126 W. 3d st. FA. 5509 or 1138 & 11610 Ventura Bld.

100 FT. $2200, $440 down, $440 annually. WOOD, 126 W. 3rd st. FA. 5509 or 11356 & 11610 Ventura Blv.

BEAUTIFUL 6-rm. bung. View over Hollywood. $5500. Owner. GL. 5813.

4-RM. de luxe bungalow, and garage, $35. 4014 Prospect ave.

SAC. 1641 COURTNEY. 8-rm. 2-story 2½ baths. Furnace heat. GR. 5832.

FOR RENT, unfurnished, new 5-room bungalow, garage, $55. Ph. OR. 6506.

WANT offer 6-rm. stucco. Will trade. 819 N. Orlando. MO. 15977.

HOLLY. Blvd. 60 ft. cor. 9-room Spanish. $20,000. Agents list. HE. 5159.

BEVERLY HILLS—For Sale, Exchange, Etc.

Meline Specials

Exclusive building sites in Beverly Hills are offered at original prices.

Lot No. 1. 264x290	$40,000
Lot No. 2. 170x170	21,000
Lot No. 3. 100x235	16,500
Lot No. 4. 80x170	11,000
Lot No. 5. 75x150	7,000
An acre site, Bel-Air	15,000
1¾ A. site, Bel-Air	26,500
And others sites as low as	3,500

Also

Beautiful Two-Story ITALIAN HOME

FOR SALE OR EXCHANGE

of 10 large rooms, 4 master bedrooms and sitting room with fireplace. Beautiful living and dining rooms, kitchen, bkfst. room and maid's room. Spacious entry hall. On one of the most exclusive streets in Beverly Hills. Walled-in yard with abundance of flowers and shrubs. This property is free and clear of all encumbrances and assessments. Will consider some exchange. If interested, call WALTER R. HOLLAND.

FRANK MELINE CO.

Exclusive Agents.
462 No. Canon Dr., Beverly Hills.
OXford 6171

435 SOUTH SPEEDWAY

Positively one of the best built houses on the Knoll. Wonderful view, every modern convenience. 9 rooms, 4 bedrooms, 3 baths, all tile kitchen, den, no expense has been spared to make this a beautiful and comfortable home. This property is clear and any reasonable terms can be arranged. Price $22,000. KEM & ELKINS, 423 N. Camden Dr. OX. 1171.

Interior Decor.'s Home

Just completed, recept. hall, living & dining rms., 2 bedrms., center hall, bkfst. rm., bath frt. recessed & tiled. Kitch. mod. tile feat. Paved st., hi ground. Pico & Robertson dist. Owner. OX. 6184.

GOING EAST

Must sac. my new 9-rm. home, 4 bedrms., 3 baths, complete with beaut. furnishings incl. Elec. baby grand. Everything in perfect cond. Only $2000 cash required. Bal. like rent. 252 S. Speedway Dr. OX. 8852.

OPEN FOR INSPECTION

805 N. Linden Dr.

PRICE $65,000
Will accept some trade
JACKSON BROS.—Realtors
1503 Wilshire Blv. CR. 8606. OX. 1275

EXCHANGE

HAVE CLEAR $50,000 BUSINESS LOT IN HEART OF BEVERLY TRIANGLE. WILL TRADE FOR HOME OR INCOME OF SAME VALUE. CHILDS. CR. 4194.

REGARDLESS OF PRICE

Owner leaving country & must sell 2-sty. Mediterranean, 3 master bdrms., 2 baths, 80-ft. lot, 2nd blk. N. of Santa Monica Blvd. MR. WITHERS. OX. 6111, eves. OX. 7631.

SACRIFICE

801 N. FOOTHILL RD.

See this beautiful mansion before buying. Inspection invited.

WOW, WHAT A BUY!

From builder, 321 So. Bedford Dr., the biggest bargain in Beverly. Bring the check and prove it. Open eves.

622 N. LINDEN DR.

See and make offer on this 10-room Spanish home. OX. 2640. Courtesy to agents. Eve. GR. 7184. Open 2 to 5 p.m.

129 N. Carson Rd.

Just completed, 8-rm. stucco. All the latest features & merit of more expensive homes. OX. 1328. OR. 9302.

614 LINDEN DR.

The best 4-bedroom house on Linden Dr. at the right price. Unusual good terms. See Owner. Call OX. 6224 or HE. 1710.

ALMOST an acre, level, 220 ft. front. Perpetual view. Tiger Tail, Brentwood. $7500. Phone Phil Norton, VA. 7151.

DUPLEX, Eng., 16 rms., 4 bedrms., 2 baths ea. apt. 1 b. to car, bus. Bev. Hl. 3 b. Rodeo gram. schl. Will exch. for lot or bus. to appr. eq. OX. 2646.

BUNGALOW or duplex in Beverly Hills to exchange for 1st mtg. or trust deed. Lou Rose, Realtor, 368 No. Beverly Dr. OX. 6151.

OWNER MUST SACRIFICE strictly mod. dbl. bung. 5 rms. & bkfst.-rm. each. In Beverly Hills, nr. Wilshire. $12,300. $2200 cash. GR. 2945.

I HAVE the cheapest lot in Beverly. 600 block. $11,650. MO. 13156. LEE COGGINS. CR. 6503.

6-RM. bungalow, No. of Wilshire, priced right for quick sale, or will rent. Owner. OX. 6596.

THE HOME FINDERS
GEO. H. PRINDLE CO.
1243 WILSHIRE BLVD. OX. 1054.

HOUSE for sale furnished or lease to responsible couple for 1 year. 337 S. Oakhurst Drive. OX. 2934.

BEVERLY Hills rentals, furn. or unfurn. WESTERVELT - SHIRMER-GODNEY. 744 Wilshire. CR. 4116.

50-FT. lot in 600 block, $11,000. TERMS BUT NO. T.D.'S. MR. MAACK. OX. 5414.

7-RM. Spanish, 3 bdrms., 2 baths, near schools. $10,500. 316 S. Rexford Dr. Eves. OX. 1940.

$7650—EZ terms. 7 rms., furnace. Paved sts. Good trans. East front. 447 S. Clark Dr. OX. 2585. Builder.

TWO-STORY ENGLISH
FURNISHED OR UNFURNISHED
618 NORTH PALM DRIVE
BEST BEVERLY HILLS BUYS
GEO. E. READ, INC.
Phone OXford 6177.

BEAUTIFUL Bev. Hills resid. lot, 70x150. Want income lot near Bev. High School. V. W. MILLER. CRest. 4194.

BEVERLY HILLS—For Sale, Exchange, Etc.

Today's Specials

SPANISH GEM ONLY $23,500

IT COST OVER $28,000.
On beautiful Hillcrest Road, north of Santa Monica Blvd. 7 ROOMS, 3 BEDROOMS, 2 BATHS. Two lovely patios, rare flowers, trees and shrubs. An ideal home for a small family.

UNHEARD OF $19,500 Actual Cost $27,500 Two-Story English

8 rms., 4 bedrooms, 3 baths. On 80-ft. lot, just north of Sunset Blv. ONLY $3500 CASH NEEDED.

AN ARTIST'S HAVEN

In a beautiful grove of forest trees, north of Sunset Blvd. and near Harold Lloyd and Tom Mix estates.

ONLY $16,000

TWO-STORY SPANISH
8 rms., 4 bedrooms, 3 baths. House only two months old, but author owner returning to New York next month. Must sell at once. Furniture and new Hup brougham also for sale at sacrifice.

ARTHUR M. KELLEY
"Beverly Hills Home Specialist."

FRANK MELINE CO.

462 No. Canon Dr., Beverly Hills. OXford 6171. Eves. OXford 2733.

OWNER'S SACRIFICE, 9 rms., 2-stories, 4 bedrms., 2 baths, large lot, fine view, blk. N. of S. M. Blvd. Built by owner, no expense spared. Priced for quick sale. OX. 5471.

$6250, 5-room stucco, 9030 Dorrington nr. Doheny Dr., Owner.

WESTWOOD HILLS—For Sale, Exchange, Etc.

$1000 WILL HANDLE

Well furn., delightful artistic 5-rm. bung., including baby grand piano. Near Beverly Hills Hi School. Beautifully landscaped. DR. 1672.

INCOME

East front level lot north of S. M. Blvd., ripe for improvement, close to transportation. $2500. CR. 3206 or Santa Monica 32475.

7-R. Eng. stuc. home, except. view cor. Unit heat, best firs. Mahog. fin. Terr. lawn, 2-car gar. Sac. pr. Jessie H. Royer. 7409 Sunset Blvd. GR. 5411.

$4750

5 rms., 2 bedrms., tile bath and sink, dbl. gar. 2143 VETERAN AVE.

$4900. Must sell at once Spanish home, 5 rms. & bkf. rm., shrubs, pool, etc. 2242 VETERAN AVE.

BARGAIN BARGAIN
Fine new 7-rm. English type home. Real sacrifice. Owner. EX. 0433.

75-FT. res. lot bet. Wilshire & Beverly, near U.C.L.A., off Veteran ave. All improv. in. $3500. CR. 9375.

WESTWOOD, ocean view lot, 78 ft. frontage. Priced to sell. DE. 5110.

FOR houses and homesites in Westwood Hills, I. W. Adams. OX. 1628.

GLENDALE—For Sale, Exchange, Etc.

Glass Sun Room! NEW 2-STORY STUCCO

FULL RED TILE ROOF
2 TILE BATHS, ELECTRIC ICER
FIVE SLEEPING ROOMS

$10,500—$1500 CASH

WONDERFUL NEW HOME, tiled entrance hall, tiled stairway, round top plate window, real mahogany woodwork, all walls beautifully decorated in oil. We can show you ALL of the BEST BUYS. Open Sunday.

Greenlaw Realty Co.

R. N. GREENLAW, REALTOR
148 So. Brand. Douglas 9201

Sparr Heights Bargain

MUST BE SOLD

I have the best 3-bedroom home in Sparr Heights at 3621 Sierra Vista St. Close to school and stores. No asthma. Frigidaire (motor in basement.) unit heat, sprinkling system, etc. Straight mtg. $4500. Can show paid bldg. receipts for $5600 and lot cost me $1500, making $7100 actual cost. Never offered before for less than $8500. Will sacrifice for $6750. No trades and no com. to agents. There can never be another buy like this. Owner on premises fr. 2 to 6 p.m.

Foreclosure Bargains

24 beautiful 2-story Spanish type homes, 7 and 8 rooms, complete in every detail, 3 and 4 bedrooms, tile baths, electric refrigerators. $10,500—$11,500

Very easy terms. Come and see them. Open every day. 421 North Verdugo Road, Glendale, or call W. L. TWINING, Realtor. 108 W. Wilson Ave., Glendale. Douglas 6060 CApitol 3295

$7850—$1500 DOWN

2 BATHS, UNIT HEAT
ELECT. REFRIGERATION
7 rms., 3 bedrms. If you are looking for a home it will pay you to see us.

SHOOK & HIGHSMITH

116 So. Brand. Realtors. Doug. 2590.

L. H. WILSON, INC.,

REALTORS
Specializing in improved and vacant industrial properties in and adjacent to Glendale and Burbank. Office 1530 So. San Fernando Road. CAp. 1714. Douglas 1551.

NEW
FIVE REAL BEDROOMS
2-STORY SPANISH STUCCO
ROSSMOYNE SECTION
$10,500—$1500 CASH
GLENDALE REALTY CO.
131½ SO. BRAND BLVD.
DOUGLAS 44. CAp. 1218.

7 ROOMS, $5900

LARGE SPANISH STUCCO
Brand new home, 3 large bedrms., breakfast room, strictly up to date. Ph. Doug. 5065. Wm. H. SULLIVAN, 112 So. Brand Blvd.

H. L. MILLER CO.

Real Estate, Insurance Loans.
212 E. BROADWAY, GLENDALE.
Phones: CApitol 7337. Glendale 853.
OPEN SUNDAY.

$500 CASH—REAL BUY

937 N. Jackson, 2-sty. 3 bdrms., tile bath, etc., heated; perfect condition. 90-ft. lot, extra bargain. Open. See today. Owner.

BEAUTIFUL 7-rm. hillside home, commanding view of entire valley; close in, will sacrifice; easy terms or clear lot for equity, subj. to $4500. E. S. Gilbert, 718 Associated Realty Bldg. VA. 9107.

5-RM. bung. 1615 E. Glen Oaks. 1 loan of $3250, 7%, trade $2500 equity for clr. L.A. lot or equal equity in West L.A. bung. Owner. WH. 7964.

AWFUL SACRIFICE

$500 CASH, $75 PER MONTH. 937 N. Jackson, 2-sty, 3 bedrms., tile bath, shower, heated. Big lot. Owner. Dougl. 3063.

$8500—$850 DN., in restricted Glen Oaks. 3 bedrms., large tile bath, shower stall, unit heat, electric refrigeration. Lot 50x160. Glendale ph. Douglas 7965. L.A. ph. AL. 5514.

ROSSMOYNE'S BEST BUY

$7850, $1000 down. Int. rate 6%. New stuc. 7 large rms. 2 tile baths. Unit heat. Frigidaire. Assmts. pd. Own.-Bldr., 720 N. Isabel. Doug. 4314.

PASADENA—For Sale, Exchange, Etc.

FOR
RESIDENCES
RENTALS
BUSINESS PROPERTY
Consult
THE WILLIAM WILSON COMPANY
Over 35 Years of Service
40 N. Garfield Ave. Pasadena.
From Los Angeles, call ELiot 3209.
From Pasadena, call Terrace 8111.

FOR SALE or trade. Altadena foothill home, strictly modern, 8 rooms, large sun porch facing south, located 1043 Attica st. See property, then phone Owner. CRestview 5366 L.A.

WONDERFUL values in 6 to 8-rm. modern homes. Owners must sell. Well located, also Foothill homes. Hogan Co., Sales & Rentals. 379 E. Colo. st., Pasa. Ter. 2151. Est. 18 yrs.

MY 6-rm. home at 1721 Meridian av., So. Pasadena, for sale, will give very reasonable terms, low price for cash. EL. 3720.

ATTRACTIVE 10-R. res. 4 sunny, airy bedrms. Slpg. pch. 3 baths. Golf. Reduced $4000. Price $12,500. 1194 Boston, Altadena. Ph. Sterling 4791.

MODERN, 7 rooms, 2 baths, double garage, apartment furnace. Northeast Pasadena. Must sell. Bargain. Address Z, box 284. Times Office.

ALHAMBRA—For Sale, Exchange, Etc.

90-FT. boulevard corner, $200 down. Int. only for 5 years. Good for gas sta., home & store. R. H. French Co., 121 E. Main. Tel. 1425.

SAN MARINO—For Sale, Exchange, Etc.

MOTHER & daughter are offering beautiful 6-rm. home in Alhambra's finest residential section at 70c on dollar. Genuine gum finish, beaut. Batchelder tile fireplace, tiled drainboard and bath, and is a real home. $3000 first at 7%, payable $50 per mo. Any reasonable offer for equity will be accepted. Must be sold by Wed., May 1st. Don't buy until you see this home. FORBES CO., No. 6 North Garfield ave.

JUST completed, 5 bedrooms, 4 baths, on lovely corner lot. See it today. Monterey Road at El Molino ave., San Marino. $23,000. Owner. Wakefield 2714.

ARROYO lot, 248 ft. frontage on Los Robles. $3500. Owner. AL. 1435.

CITY LOTS AND LANDS—For Sale —53

GREATEST SACRIFICE

$5250
Agents! Builders! Speculators!
Wilshire cor. 50x125.
Wonderful apt.-house site.
WILSHIRE BLVD. FRONTAGE
114x180, worth $114,000. Now $59,000
Must be sold at sacrifice. Don't wait.

JAMES J. DONAHUE

3723 Wilshire Blvd. DR. 4951.

LOS FELIZ HILLS

A wonderful 80-foot lot surrounded by beautiful homes with magnificent view. Close in. All improvements & trees & shrubs. Underpriced $3000. Call at office.

WM. MEAD OFFICE.
3907 Los Feliz Blvd.
East of Vermont ave.

IN BEAUTIFUL WESTWOOD HILLS—ABOUT ONCE IN A LIFETIME COMES A CHANCE LIKE THIS. 65x156 limit height apartment house site. 1 blk. from University site, close to Wilshire. Can be bought now at acreage price & on easy terms. INVESTIGATE THIS TODAY. Call Mrs. Bryon, HO. 7905 or eves. R. 9228 for appt.

LOS FELIZ DISTRICT

90-foot corner hillside lot, 3 blocks north of boulevard between Vermont and Western. 75% of lot level. $12,500. Unobstructed view.

WILLIAM MEAD ESTATE
Los Feliz at Vermont. OL. 1806.

WILSHIRE BLVD. FRONTAGE
$600 PER FT.

Would you pay this for 110 ft. in heart of activity, close in? You had such an opportunity in Miracle Mile—did you use it? If you did, buy this also. An equal opportunity. Principals only call Gillespie, WH. 8881, for interview. No phone information.

North of Los Feliz

Wonderful 75-foot view lot, 178 feet deep, easy to build on. Price $6000.

WM. MEAD OFFICE
Los Feliz at Vermont. OL. 1806.

WILSHIRE CORNER
$60,000.

LARGE CORNER LOT NEAR ONE OF WILSHIRE'S principal intersections and in the livest district on this avenue of profits. Call MRS. DELL, HO. 7904 or eves., OX. 1361 for further information.

WESTWOOD HILLS
INCOME LOT

77-ft. frontage, 170 ft. deep; concrete streets; 2 blocks from University, $11,500, terms. Also one 65x132, $10,000. Call Mr. Main, OXford 3711. Evenings, ORegon 0436.

WESTWOOD

Big income lot 53x153, within walking distance to college. $3500, terms. Ripe for building. This is a real buy. Phone Mr. Jamison, OXford 3711, between 7 & 8 p.m. only.

B ZONE LOT

T.D. basis. 30% cash. Two big wonderful view level lots, active locality. Responsible principals only. OX. 7096.

NO GAMBLE HERE

$1200 full cash price. Bunch of deep 40 ft. residential lots nr. View Heights & transp. Builders opportunity. 4044 W. Slauson. UN. 8234.

107 Ft. Hollywood Income

SUITABLE for four-unit court or double bungalow. Sacrifice for only $150 cash. Balance $18 per month. Splendid investment. GL. 3857.

ONLY $325 DOWN—

Large corner lot on paved street, 15 minutes to your downtown office. Marvelous view, 5-cent fare, near schools. Let me show you this bargain. OL. 1806.

WILSHIRE APT. SITE

Close to Wilshire & Western ave. 60x150.

Owner here for a few days. Will sell cheap. Call Mr. Kells. DU. 3000.

OWNER SAID SELL

$1200 full cash price. Bunch of deep 40 ft. residential lots nr. View Heights & transp. Builders opportunity. 4044 W. Slauson. UN. 8234.

ONLY $2400
FOR HOME OR INCOME

Large corner lot on paved street, beautiful view of the mountains, near schools, 5-cent fare, $240 cash, balance 3 years. OL. 4709.

BARGAINS

APARTMENT sites with good houses less than land value.

AMELIA HICKMAN
2308 Union ave. WE. 5970. AT. 6646

CORNER INCOME LOT

Nr. Vermont & Manual Arts High. $4000, $500 dn. Best buy in L. A. 4800 S. FIGUEROA. AX. 8545.

MUST sell this week. Most beautiful lot in So. Cal. 15 min. from 1st & Bdwy. Loc. in Monterey Hills, S. of Pasadena. Paid $4000, sell for $2260 cash. Call Wakefield 3481.

Hotel-Apt. Site

Cls. in. 471 Hartford nr. Professional Bldg. 50x120. Pr. $15,000, worth $20,000. ½ cash. Owner. TR. 9424.

FOR SALE by owner—Silver Strand beach front residence lot, wonderful sand beach on new coast highway near Oxnard. Cash or terms. Address M. box 327. Times Branch.

FOR SALE cheap by owner, residence lot, Craighurst, San Fernando Valley, near Hollywood Country Club, just off Ventura Blvd. Cash or terms. Address M. box 342. Times Branch.

Hurry! Hurry! Hurry!

3 DAYS ONLY

$28,000 buys best building corner on Sunset Blvd. OR. 6501.

Ventura Is Booming

Trust deed lots for sale. Small down payment. Rosefelt, 303 H. W. Hellman Bldg. FA. 2296.

$4250 WILSHIRE RESIDENCE LOT

Wonderful location between Beverly Blvd. & 3rd st. 50' east front, surrounded by beautiful new homes. WH. 4613.

FOR SALE to avert foreclosure—1 lot on Dunsmuir ave., just S. of Washington. Excel. location. $3250 cash. Chas. J. Katz, atty.-at-law. TU. 9910.

FINE 50-FT. LOT, CAMDEN DRIVE, NR. COUNTRY CLUB, BEV. HILLS. SACRIFICE $4400 CASH. Clear & a snap. Owner. TH. 8166.

$10 PER month buys 60x135-foot lot at North Hollywood. K. L. Jensen, 326 Wilcox Bldg., 2nd and Spring. VA. 1583. Evenings, TH. 0448.

MAJOR CORNER

BARGAIN, 120x90 E. HOLLYWOOD. OWNER, MR. GREVE. OR. 7473.

SACRIFICE for cash. 150 ft. frontage on Sunset Blvd. Wonderful bldg. site. Value $350 ft. Positively no reas. offer refused. Need cash. MO. 11707.

2-FLAT lots, east of Fairfax nr. Beverly. NO ASSESSMENTS. $3950 each. CHEAPEST IN TRACT. Owner. WY. 1201, eve., MI. 3565.

ONLY $285 DOWN

Beautiful view lot, 60x146, on paved street. Only 12 min. from downtown. Nr. schools. 5c fare. OL. 7700.

$3600 CASH

100 ft. frontage. Alley corner on Lindenhurst ave. 3 blk. N. of Wils. This is a steal. Agent. WH. 2311.

RESIDENT lot 50x150, level ground, 3 blks. from Mack Sennett studio, 2 blks. from Pacoima & Ventura Blvd. Ph. TH. 8311 or TH. 7039.

BEST BUY IN L.A.

Lot 70x100 ft. in fast growing part of city. East Side. CALL MRS. WEST. GR. 8110.

APARTMENT site, $1000 under market. Detroit near Wilshire Blvd. 60x130. Price $8800. Owner. OR. 1180.

B ZONE lot west of La Brea, just So. of Hollywd. Blvd. 60x160. Priced O.K. Call Russell. GL. 1168.

$5000. HOLLYWOOD BARGAIN. Fine cor. lot nr. Fairfax & Sta. Mon. Blvd. 7863 Willoughby ave.

BUILDER'S BARGAIN

Duplex flat or apt. lot nr. Pico & Redondo. $2750. 5200 PICO. OR. 4907.

MUST sell my beautiful view lot on Hollywood Blvd. Cost $6500. Sell $3500. GR. 2814.

HAVE business lot on Atlantic Blvd., $1000 under market value. Call VA. 4585.

$3500—THE BEST IN HOLLYWOOD B Zone corner nr. Fairfax & Santa Monica Blvd. 7863 Willoughby ave.

$150 CASH for $825 equity in choice lot; $675 below regular price, illness; need money. EX. 2549.

BEVERLY BLVD. CORNER

Nr. La Brea, have good proposition for builders. 7850 Beverly Blv.

50-FT. INCOME LOT
PICO-DOHENY DISTRICT

A bargain, $2350. 9150 W. Pico.

CHEAPEST B Zone lot in L.A. 50x125, Highland ave., north of Wash. Cash $2750. All imp. paid. RO. 9989.

BUILDERS ATTENTION

50 lots in L.A. on T.D. basis. 616 W. 9th st. Mr. Kay. VA. 8385.

FOR SALE—Bus. lot on Melrose nr. busy cor. Priced right. 1027 N. Sierra Bonita. GR. 7988, eves.

$325 CASH takes $1750 lot, subject to $725 T.D. ($15 mo.) E. L. Dunsly, 542 S. FREMONT ST.

100x133 LOT nr. Western ave. on 81st. $3850. STEWART. TH. 4404.

100x131 LOT near Western Ave. only $3850. Call TH. 4404.

HOLLYWOOD'S best located apt. site 65x190; $62,000. GR. 2645, 11-12.

70x130, APT. or court lot, $5800. Wil.-Bev. dist. A steal. OX. 6871. No tr.

WILL sacrifice my equity in good income lot. Ph. GL. 5442.

$4200—SACRIFICE, beautiful 60 ft. lot nr. L. A. High. WE. 9538.

CARTHAY CENTER residence LOT. Owner MUST SELL. Call WH. 3550.

DUP. court, flat, apt., lot cor. $4200. Paved, asst. pd. EM. 2968.

VIEW PARK, 56x120, Vernon Place. Will sacrifice. Owner. TH. 4404.

MUST SELL! CHANCE TO DOUBLE $7000 QUICKLY OWNER. OX. 2785.

APT. lot, $8500, bet. Sunset-Alvarado-Glendale. 238 N. Av. 22. CA. 4031.

BUSINESS PROPERTY—For Sale —55

Business Prop'ty Adjoin. Major Business

CORNER EAST 9TH & INDIANA
40-FT. FRONTAGE—$6500
WORTH $10,000
D. D. SAYER, JR.
4200 EAST 9TH ST. AN. 7885

WESTWOOD BLVD.
LOT $17,500

INTERSECTION OF WESTWOOD & SANTA MONICA BLVD. Is a key to University of Calif. situation. Santa Monica Blvd. is transportation street. Westwood Blvd. leads direct to University, thru & is the center of the new Westwood Village. Investigate this buy. Call Mrs. Dell, HO. 7908 or eves., OX. 1361 for appointment.

Chain Store Tenant

Leased 17 years to show approx. 10% gross or 10% net on cash invested. Price $75,000. Bank loan $25,000, 6½%. Will take small clear trade. Prefer house in Wilshire district. See R. T. Tustin, Jr., 5201 Beverly Blvd. HE. 6317.

Owner Will Sacrifice

100 feet frontage on Long Beach Blvd., South Gate. Only one block from Firestone Blvd. This is a fast coming bus. center. See J. H. Foulke, 8727 Long Beach Blvd., South Gate.

Hill St. Bus. Corner 152x85. $280 Foot

PRESWIN INV. CO., INC.
2723 So. Hill St. WE. 3783.

WANT party to buy well selected lot Western Ave. at bargain price and erect one-story business bldg. 48x125. Experienced Cafe man will take 15-yr. lease, at good rental netting excl. income. EX. 1191.

BUSINESS lot, Santa Monica, store with living rooms in rear. Lot 152 ft. on Pico by 75. Worth $20,000. Sacrifice for $15,000. Call TRinity 2067.

WILSHIRE BLVD.

MAJOR INTERSECTIONAL COR. Fr. $375 ft. 100x103, zoned for bus. Tms. Owner. WE. 9860, eve. OR. 9396.

WILSHIRE BLVD.

MAJOR INTERSECTIONAL COR. Fr. $375 ft. 100x103, zoned for bus. Tms. Owner. WE. 9860, eve. OR. 9396.

Ambassador Bargain

$25,000, 20-rm. stucco flats, like new, 50x140, ½ blk. from Ambassador Hotel. Terms. MUtual 5232.

DOCTOR'S or professional man's ideal office & home for sale. Center of Walnut Park, near Blvd. 6 Rms. Separate office entrance. Price $10,500. Nominal down paymt. DE. 2756.

LOOK! $12,500

Buys a corner lot 59x130 on Western ave. near Florence. All bonds paid. 7705 S. Western. TH. 9717.

Just Completed Stores

Prominent cor. S.W. side. Sell or exch. for Chicago inc. prop. UN. 1230.

$35,000. WESTERN ave., brick bldg., busy section, covers lot 60x140 to alley. Some trade considered. L. A. Dolton, 221 S. Vermont. WA. 1915.

WILSHIRE BLVD.

Cor. 100x150 to alley; close in, Beverly Hills. Terms, little trade. T. L. Kerr. 623 N. Camden. OX. 4776.

4 GOOD BRICK STORES on GRAND AVE. at 23rd st., lot 74x140, $400 per front ft. McBRIDE, 2208 S. GRAND. We. 2732. Res. MO. 19814.

BUS. property, cor. 2 boulevards, close in. Large industrial development close by. Ripe for improvements, very cheap. Owner. Ala. 2522-R.

$3700 EQUITY in business corner in No. Hollywood-Burbank. Sell at sacrifice or trade. EL. 3548.

BUSINESS lot nr. main intersection in S.W. Must sell equity $850. Bal. $31.50 mo. VE. 1175.

VERMONT bus. lot, 50x127, worth $25,000. For quick sale, $18,000. Owner. 7226 Beverly Blvd. WH. 3605.

GOOD corner on new & busy blvd., 5-yr. lease to open market. Must sacrifice. $3500 will handle. DR. 1672.

3711 SUNSET BLVD. E. of Highland ave., business lot 35x150, $800 per foot. Call GR. 0601.

CHEAPEST BUSINESS CORNER on 3rd st. Near La Brea. See me at once. 5829 W. 3rd st.

WEST side close-in properties, fortune quick. McGarry. Own. VA. 9294.

MUST sac. San Fernando Blvd., Burbank. 80x150, facing 2 sts. HE. 0018.

BARGAIN—Melrose bus. lot, next to corner. This wont last. Own. CR. 6725.

FOR sale or lease, lots, Cordova st., nr. Vermont & W. Wash. RO. 2542.

FOR sale or lease, lots, Cordova st., nr. Vermont & W. Wash. RO. 2542.

FAIRFAX corner nr. Wilshire & Hancock Pk. $400 ft. 351 S. FAIRFAX.

SACRIFICE 3-story brick bldg. So. Hill. Hundred thousand. Terms. WE. 4587.

SAC. right downtown. 1725 Wall. $8560. Owner. WE. 9850 or RO. 6115.

INDUSTRIAL PROPERTY—For Sale and Exchange —56

LOT 50x150, 4-rm. frame house on rear of lot, in good condition. $4000. 1830 Euclid st., Santa Monica.

2 24-A. ON P.E. S. of Florence ave. track in. special. Own. DE. 6803.

FOR small factory sites see FOWLER. 1409 Central ave. WE. 0030.

INCOME PROPERTY—For Sale —57

HERE'S A BUY

Beaut. apt.-house, 24 furn. apts. lot 80x120. Walking dist. from heart of city. Nr. 1st & Glendale Blvd. Owner lives out of town. Make offer. Hamilton Apts. 146 Douglas st.

FOR sale, new 16-unit apt. house, heart of Hollywood, 100% filled, good money maker, gross income $700 per mo. Nicely furnished, priced right. Will accept some trade. P. Owner. WH. 4502 before 6 p.m.

AUCTION AUCTION

Tues., April 30, 1 p.m. VA. 4551. 401 W. 58th St. Two 3-room and one 4-room apartment, furnished. Excellent income. Large lot. Willis Land Co., G. M. Banks, Auct.

SPECIAL BARGAIN, 14-rm. beaut. Spanish duplex, tile baths, elec. refrig., hdwd. floors, sprinkler system, double garages, large lot, atrac. loc. Pr. $17,000, terms. Deal with owner. HE. 0700 for appt.

DUPLEX, 10 rms., garage, between Venice & Washington Blvd. Good income. Small down payment & $35 mo. to responsible party. Snap for quick sale. 1722 Longwood ave.

4-FAMILY stucco, like new, ½ block north of Hollywood Blvd. Tile sink & bath. Leaving city, will sacrifice for $17,500. $2000 down, balance any terms. Phone MO. 17137.

INCOME property valued $20,000, 1st loan $5500. Loc. near Western and Santa Monica blvds. Inc. $115 mo. $5000 cash takes it. Reynolds & Son. TU. 3003.

4-FAMILY stucco, light blue, ½ block north of Hollywood Blvd. Tile sink & bath. Leaving city, will sacr. for $17,500, $2000 down, bal. any terms. Phone MO. 17137.

SAC. double bungalow, 8 rms., 3 gar., small lot, double frontage, apt.-house dist., near water. $125 mo. Small payment down. Owner. 42 So. Daisy ave., Long Beach.

FURN. apt. house, 20 singles. Income $650 mo. Wilshire dist. 6 blks. to Bullock's new store. Will accept some clear trade. $57,500. Owner. VE. 9851.

WILSHIRE SACRIFICE

Fine loc. Hi. ground. Furn. duplex, 12 rooms. B zones. $7500 cash. Balance 2 yrs. DR. 4476.

12-UNIT apt., new, well located and richly furnished, all doubles, 100% rented, priced very reasonable for quick sale; owner. Address L. box 389. Times Branch.

APARTMENT HOUSE

Cor. lot 50x125. Good income; price $39,500; mtge. $20,000, long time. Want clear for equity. Ftts. 0417.

MAKE OFFER FOR EQUITY

16 single apts. Elec. refrigeration. Inc. $650 mo. Mtge. $25,500 at 6%. 1438 Gordon St. GR. 2895. OX. 4764.

A VERY attractive 10-room double in choice Wilshire section, leased for 1 year. Positive sacrifice. 908-10 So. Lucerne Blvd. Own., OL. 8974.

$6000—$2500 cash. 2 houses, frame, 1 5-rm., 1 4-rm., garages, modern. Nr. G. Wash. High School. Call bet. 4:30 & 7 p.m. Owner. 1325 W. 103rd st.

FOR SALE or exchange—$8000 equity in four bungalows, for clear 5-room house or chicken ranch. Address Z, box 38. Times Office.

MUST SACRIFICE

to settle estate. One of Hollywood's best 20-apt. bldgs. OR. 9098.

HAVE good clean $4500 equity in bung. court, Hollywood. Sacrifice for cash or will trade for clear L.A. property. Owner. OX. 1763.

2-FAMILY, 10 rooms, 60-ft. lot, $2000 down or small clear house first payment. Nr. West and Exposition Blvd. 3768 Ruthelen st.

FOUR 3-rm. apts., new, for sale or trade. Near high school. See owner. 2037 Beloit ave., Sawtelle.

REPOSSESSED 10-RM. STUC. duplex, view lot, Masselin nr. Country Club. Real bargain. Owner. TR. 7347.

10-RM. double, between Wilshire & 10th on Norton st. $1000 less than bank appraisal. GR. 8521.

FOR SALE—By owner, 4-flat bldg., strictly mod. Wilshire dist. 253 S. CATALINA. WA. 9790.

LARGE inc. lot, Westwood. Janss cont. $2950. Will take $2600. $400 cash. Phone evenings. DU. 3637.

$4000 rents for $38 mo. 5-rm. frame bung., gar. Vicinity Pico and Hauser. 1840 S. Curson. EM. 7215.

8 APT., new & furn., inc. over $300. $22,850. Owner. 195 W. 41st Pl.

DPLX. Hancock Pk. 10 rms. $20,000. Mtg. $8000 at 6%. 3 yrs. RO. 0129.

HAVE dandy new 12-rm. duplex, priced right. WH. 6876. OR. 8820.

SELL or lse. rm. hse. C zone. 1 blk. Wash. & West'n. $175 mo. WA. 3770.

IF you have $50,000 cash (no trades) I can positively show you the biggest income producing property in the Wilshire-Hollywood dist. $50,000 sure profit inside of 12 months. RALPH E. FORD (formerly Ford & Becker,) 3753 Wilshire Blvd. FI. 2121.

$10,750—4-FAMILY FLAT
$10,750—4-FAMILY FLAT
$10,750—4-FAMILY FLAT

Strictly modern. West Wash. district. Paved St. Assm. all paid. Just foreclosed. Buy 30% below cost. $3500 cash. 3067 W. ADAMS. OR. 8101.

B ZONE cor. 50x133 to alley, near Western & Adams, 1st & 2nd T.D. 3 yrs., 8%. $9425. Worth $15,000. Want reasonable offer for equity. OWNER. MU. 6507.

4-RM. apt., furn., & 5-rm. furn., dbl. gar., price $7060. Inc. $100 mo. 88 Pl. nr. Broadway. YO. 7244.

SUBURBAN PROPERTY—For Sale —58

ACRE with double frontage, covered with full-bearing peach and apricot trees, now in full bloom. Highly restricted residential area of very beautiful homes. Gas, water, electricity. 1 block to electric car line and paved boulevard. 8 miles to Hollywood. This acre can be divided into 4 extra large lots. Price $4000, very easy terms. ROCKWELL-SMITH, 5400 Van Nuys Blvd., cor. of Burbank Blvd., Van Nuys, L.A. Ph. OR. 8877.

READY to occupy new modern SPANISH bungalow and double garage, nearly an acre of land, all in full bearing walnuts, fine place for chickens, turkeys or rabbits. THIRTEEN acres vacant land on the boulevard, close to high school. Only $1350 per acre. Others vacant and improved, some exchanges. McMICHAELS REALTY SERVICE 1306 S. Baldwin Ave., Arcadia.

CHICKEN RANCH in West Arcadia. 1 block from Huntington Blvd. Good 5-rm. house, dbl. garage, orchard, brooder house & equipt. for 1500 hens. Exceptional bargain at $6800. ALSO new 4-rm. (2 bdrms.) house, large lot, big walnut trees, $3000.

SCHWARZKOPP REALTY CO.
2036 Baldwin ave., 1 Santa Anita.
568 W. Huntington Blvd. ARCADIA

A BEAUTIFUL suburban 7-rm. English stucco home, ½ acre with all kinds of rare shrubbery, flowers & fruit. Steel sash, unit heat, tile bath & sink. If interested in a delightful home, near San Marino, underpriced, phone owner. EM. 6341.

BARGAIN, 1-3 A. 5-rm. mod. house. $3750. Same with 3 acres or will divide. Fine garden soil, plenty water. Also new 5-rm. house, chicken eqpt. Com. acre makes 5 good lots. $3750. E.Z. terms. Owner. 717 Cedar st., El Monte. Phone 234-J.

3 ACRES on newly paved highway at entrance to thriving city. House, eucalyptus grove, etc. All city conveniences. Splendid for auto camp. 120 S. Broadway. Rm. 516.

BALDWIN PARK—To close acre tracts, $50 down, $10 per mo. Exchange 4 A. 10c baby cocos palms up to $30. Owner. 71 S. Huntington. Lamanda Park.

ONLY $10 MONTH

Beautiful fruit covered 1-4 acre in heart of Studio City, North Hollywood. OWNER. OXford 7851.

Bellflower

$2300 for quick action. Furnished modern 3-room, sleeping porch, paving paid, sewer, other bargains, clear. Owner. Box 505. Bellflower.

JINGLE acres, close in, North Hollywood, only $2500. Modern 3-rm. stucco bung. on com. acre. $4900, easy terms. L. A. Dolton, 6404 Lankershim Blvd., city Ph. WA. 1915.

WILMAR—Fine for builder. Corner 135x200. Can make 4 lots. Near P.E. Owner. 1474 7th. SAN DIEGO.

FINEST 21-acre estate on Ventura Blvd. Price $125,000. Write owner, E. D. Grant, Route 1, Reseda, Calif.

INVESTORS & bldrs. 100x200 ft. cor. Must sac. Wth. $6000. Own. CR. 7632.

Altadena

950 Woodbury Rd., near L. A. cars, Westminster Presbyterian Church & St. Elizabeth school. 3 bedrms., den, furnace. Wonderful veranda. $4500 dn. Bal. terms. Sterling 8216, Pasadena.

Burbank

FOR SALE—New duplex, a bargain, good location, transportation, schools, terms. Ph. owner. Burbank 575-R. 232 S. Keystone, Burbank.

Downey

2-3 A., new 5-room stucco, tile sink, bath, shower, $3500. Reas. terms. Owner. 1071 Worcester, Pasadena.

Palos Verdes

BARG. Owner forced to sell fine view lot for less than original cost. 140 ft. front. Wyoming 2072.

MALAGA COVE. Lot 10, Block 1712. $3250. EZ tms. 207 N. Olive st., L.A.

San Fernando Valley

FOR sale, 1080 A. ranch, 300 A. in grain and alfalfa, balance grazing. All fenced. Within 60 miles of L.A. Price $80 per acre. W. T. Burr, Rm. 211. Munn Bldg., San Fernando. Phone Red 61.

ONLY $1000 per acre for this 15-acre bargain, north of Van Nuys. 2 blks. st. car, near school & stores. All in crop. Easy terms, no trade. Phone owner morning & evening. GR. 3932.

FIVE acres near foothills, suitable for oranges. $1000 dn. (Car to $500.) Bal. $500 per yr. Price $6500. Owner. P. O. Box 18, Owensmouth, Cal.

MAGNOLIA Blvd. lot, next to 35-ft. cor. Sac. for quick sale. MO. 18851.

Inglewood

FOR RENT—Chicken ranch, 729 Highland Drive. 5-room house, chicken house 20x70 ft., ground 100x221. $30 to permanent tenant. 240 N. Commercial St.

Temple

5-R. mod. home, 100x165 lot, $5000. Best buy in San Gabriel Valley. R. Thornton Smith, Temple City, Cal.

BEACH PROPERTY—For Sale —59

$300 FULL PRICE

1-4 acre, Malibu Mar Vista. Water, res. elect. in. Perfect ocean view. Easy terms. Phone VA. 8782. Write C. H. Hill, 619 Black Bldg.

10 ACRES on Vista Blvd. South Oceanside. Guarantee full water rights. Ideal location, view and soil. $750 per acre. Owner, Ross M. Russell, 1800 S. Hill st., Oceanside, Cal.

WANT late sedan or clear lot for my Hermosa 5-rm. furn. house on valuable lot, 1 blk. from beach. Pr. $5500. Encumb. $3000. TU. 2164.

BARGAIN—60-ft. business lot on Coast Highway in Oceanside. $1100. Ross M. Russell, 1800 S. Hill st., Oceanside, Cal.

WILL sac. 34 Paloma Ave., Venice, 300 ft. to ocean. Fur. house on bus. lot. $3750; cash $2750. Owner. OX. 4806.

BEAUTIFUL Malibu ocean view lot, 3000 feet from ocean. Several oak trees. $500. Terms. OX. 1161.

FURNISHED 4-rm. cottage, Agate st., Balboa Island. Island Realty Co., at ferry, or Clarke, 2227 Alsace, L.A.

1½ AC. nr. Lincoln Blvd., Venice. Car to $2000 part paymt. ME. 1139.

ABOUT 100,000 sq. ft. to mean high tide in Oceanside. Shull. OX. 3704.

LOT at Del Rey 40x150, nr. Redondo Blvd., cheap for cash. EM. 7465.

HARBOR PROPERTY—For Sale —60

IN Harbor City. Snap. Cor. lot vacant. Cash or terms. HU. 1855. MI. 6750.

POULTRY AND RABBIT—Ranches for Sale —60

POULTRY RANCHES

1 acre, 4-rm. house	$4250
1 acre, 5-rm. house	$6500
2 acres, 5-rm. house	$8500
2½ acres, 4-rm. house	$6250

All city conveniences, irrig. water. Each one equipped with poultry. Can deliver a few real bargains. GEO. STENSGAARD, 211 First Nat'l Bldg., Pomona.

1 1-4 A. best buy in San Gabriel Valley. Must sell. Shade, fruit trees & chick. equip. Stock optional; Leghorns, Barred Rocks & turkeys. No trade. 418 S. Burton, East San Gabriel. Ph. Alhambra 1939-W.

NEW 3-R. house, 2.2 AC., 400 hen poultry plant, garage, el. range, water heater, 400 fine pullets, all for $4550; half cash, bal. long terms. Near Foothill Blvd. Write Z, box 402. Times Branch.

HOME & INCOME in VAN NUYS. Owner must sacrifice, ½ hour from Hollywood. Stucco house, chicken equip., fruit trees, lawn, etc. 1 or more Ac. Small cash. BE. 2788.

10 ACRES, CORNER, 6 rms., near school, STORE, leveled for alfalfa, WELL, elect. tank house, garage, fruit, shade. $6000, will EXCHANGE. Ivy & Foothill, Monrovia.

CHICKEN ranch, 5-room modern house 1 or 2 acres, double garage, 3 coops, or would trade for Long Beach property. 5201 Santa Ana st., Bell. East of Wilcox.

2 1-3 ACRES, 180 full-bearing fruit trees, new house, lots of water, fine soil, good neighbors. Only $2350. $850 dn. $20 mo. Owner. WA. 1826.

WOULD U buy the most beautiful $17,000 chicken ranch in Calif. for $13,950? A. Harrington, Huntington Dr. & Highland St., Duarte.

2½ ACRES equipped with over 2000 birds. Consider some trade. 1210 E. GRAND, POMONA.

70 ACRES, $225 per A. Whole or part. Suitable chicken ranches or anything. No agents. WA. 4789.

COUNTRY PROPERTY—For Sale —61

DEEDED half interest in my farms worth $45,000 for $3000 cash to grow crop this year. Big prices for apples and pears forecast. Address H. box 714. Times, Glendale.

Avocado Land

Vista dist. Press. water, red soil. C. F. Ocs, 1161 Winchester av. L.A.

BLVD. filling station, restaurant, 5-room mod. house, 6 acres avocado land. $5500. No trade. Box 53, Carlsbad, Calif.

COUNTRY PROPERTY—For Sale —61

Get some of the finest farming land in CALIFORNIA.

THE FAMOUS

Buttonwillow Ranch Of Miller & Lux

Which is now being sold in tracts of 20 acres or more.

GOOD PROFITS in diversified crops are being made by buyers of this land.

Splendid silt soil for alfalfa and vegetables. Ideal for dairies and hogs.

The richness of Buttonwillow soil—it is the very heart of Kern county's fertile area—and the cheapness of the prices make it a FARMING and INVESTMENT opportunity which cannot be approached by any other considerable body of agricultural land equally distant from Los Angeles. Buttonwillow is being sold at half its actual value.

10 Years To Pay

Clip and sign this ad and send it with no obligation on your part to

Miller & Lux, Inc.

Room 903, 215 W. Sixth St., Los Angeles

We will then send you our illustrated folder and additional information.

Name ....

Address ....

Interested in ....

AVOCADOS—CITRUS

The frostless foothill section near Ontario is ideal for avocados and citrus. 1 to 10 acres with pressure water, gas, electricity. $360 down, balance monthly.

MR. TANNER
201 E. A St., Ontario, Cal.

REPOSSESSED

6.82 ACRES, $4450

Choice ocean and mtn. view knoll, avocado and winter flower land. Adj. property bought by gladioli expert. N. San Diego Co., rich soil, ample water. Big returns realized from avocado and gladioli near by. Will not last. (3 yrs. to pay.) Address M. box 389. Times Branch.

FOR SALE or exchange—3300-acre stock and hog ranch, additional free range, plenty live oaks, springs, over 300 acres good bottom grain land. This place well improved, 2 houses, barns, etc., on State road, less than 30 minutes' drive from town. The best ranch in Monterey Co. for the money. Price $20 per acre. Page or Whiteley, 146 Locust ave., Long Beach. Ph. 61472.

HAVE a few beautiful sections of government valley land 30 miles from Kingman. 30 miles Boulder dam. New homes being built now. Will grow all vegetables, grain & fruit. Closed cars leave twice a week from 2961 No. Broadway, Eagle Rock. Locate you for 50c to $1.50 per acre. ½ cash, balance terms. Phone AL. 5489.

80 acres with water in the Mohawk irrigation district of Gila Valley, Arizona, for immediate sale at $100 per acre; adjoining land producing 1½ to 2 bales of cotton to acre. Alfalfa clears $150 per acre in this district. See Mr. Gallagher, 928 Chapman Bldg. TUcker 5697.

FOR good buys in homes, poultry plants, orange & walnut groves, acreage, expert advice, full co-operation, double income, large list, $400 per acre and up. Good terms. See W. A. Sinclair, 115 So. Sierra ave., Fontana. Phone 298.

TWO acres of finest young budded avocado trees and two unplanted acres adjoining in "Wintervarm." Frostless Fallbrook, for $4500. RAYMOND WAYMAN, Owner. 802 Financial Center Bldg., 7th and Spring, L. A. TR. 7084.

330 ACRES in foothills, mile from Coast Highway, San Luis Obispo Co., adj. Govt. Reserve. Fine trees & streams. Hunter's paradise. Ideal for dude ranch, stock, turkeys. $25 acre. JARVIS, owner, 628 10th, Santa Monica.

YOU BETTER INVESTIGATE THIS If you have been looking for a place to make your home: subdividing large ranch; good land; plenty of water; good roads; close to city. Write for free booklet. Address LL. box 444. Times Branch.

FOR sale by owner, 30 acres walnuts 1½ miles Visalia. 10 acres interplanted cling peaches, also 5 acres alfalfa; 3 horses, a good pumping plant, good housing. For particulars call YO. 6421.

BIGGEST land value in Calif. is VISTA, northern San Diego county. New folder gives detailed information. Write, tel. or call for copy. Edw. G. Hart, Inc., 724 Van Nuys Bldg.

FOR SALE—160-acre mountain ranch, 5 miles from Yosemite highway. Big springs, lots of wood. Ideal for stock and poultry. Price $1800. $1000 down. Mrs. J. C. Hamlin, Mariposa, Cal.

FOR SALE—480 acres, 15 minutes from center of Riverside, overlooking March Field, mile frontage on county road. $30 per acre. O. K. Keiser, 7th and Market streets, Riverside, Calif.

SPECIAL bargain—Vista 2½ acres for $1500. Red soil, pressure water, ocean view, highway frontage, best buy in district. Ross M. Russell, Oceanside, Cal.

TENNIS court, orange, lemon, walnut, peach trees. Income from chickens, rabbits, flowers, garden. 100x660 ft. La Canada. $1500 cash. Bal. easy. Mr. Deal. Douglas 2248, Glendale.

LA CANADA for sunshine and good health. Have several beautiful pieces of acreage, covered with oaks and sycamores. $2500 to $3500 per acre. VA. 2336.

AVOCADO LAND—Best in Calif. at lowest prices and on easy terms. Write ED. W. HART, INC., 724 Van Nuys Bldg. for full description, etc.

10 ACRES Vista Irrigation District, full water rights, fine soil and location at $300 per acre, bal. easy terms. Own. Box 98, Oceanside, Cal.

SACRIFICE 5 acres of good land in Riverside county for quick sale at $74.50 total price. Terms. Address J. box 427. Times Branch.

SOUTHERN Pacific Railroad Lands, long term payments. Land Dept., 338 PACIFIC ELECTRIC BLDG.

20 A. impr. all land. Tr. $12,000. Mtg. $4400. V. O. Weeks, Chino.

$3000. 3 acres, Artesia. Ben White, 303 Bryson Bldg.

50 ACRES near Little Rock, only $45 per acre. Ben White, 303 Bryson Bg.

Antelope Valley

Choice Land $15 Per Acre

160 acres at Fairmont, finest, rich loam, level. For quick sale only $15 per acre. Terms. Appraised at $40. Owner. 1109 PAC. MUTUAL BLDG. Phone MU. 5232.

160 ACRES Roosevelt dist. 2 houses, 3 wells. Will sell or trade. 7501 S. Broadway. TH. 0741.

40-ACRE corner, water avail. Oil rights. Near Roosevelt. WH. 8111.

Boulder Dam

LAS VEGAS—160 acres, mile west of city limits; level; good soil. $40 for quick sale. Perfect title. Now in escrow. Terms. Address Z. box 279. Times Office.

160 ACRES Las Vegas, 1-4 mile from city limits. $50 A. Act quickly. Address M. box 465. Times Branch.

Coachella

$2 PER ACRE

OWNER offers 5 sections close to famous grapefruit and date area near Mecca; comparatively level. Wonderful land speculation. Great activity and rapidly increasing prices. Quick action necessary. Address EH. box 387. Times Branch.

MUST sacrifice part of my Coachella acreage. Phone DR. 9392.

Imperial Valley

LOOK! 40 ac. Adjoins grapefruit grove. Grow alfalfa, etc. Will sell reling. $500 cash. 1104 So. Union ave.

Ontario

WILL sell or rent 7-rm. & sleeping porch, 2-story New England House at 220 W. G st. Call at 413 W. H st. Phone Ontario 532-M. No Sunday calls.

MOUNTAIN, RESORT, LAKE Property—Sale, Exch., Etc. —62

WILD, RUGGED, PICTURESQUE
MAKE YOUR HOME

in a forest, a charming rustic retreat nestled among the trees, close to L. A. Pure mountain water, electricity. Modern conveniences. FREE PERPETUAL dancing, swimming, tennis, golf and many other privileges. FULL PRICE $450. Small down payment, balance $10 per month. Write owner for photos and road map. Address ML. box 534. Times Branch.

RESORT, FAMOUS ROGUE RIVER, SOU. ORE. 92 acres, ¾ mile river front, near Hell's Gate, fine riffles, steelhead, Royal Chinook & trout abound, wildest back country in State, cougar, bear, deer & turkey, lodge under construction, seclusive yet accessible. TERMS. E. H. Moser, 1236 Burnside ave., L.A.

BEAUTIFUL Big Bear Lake, most popular fishing resort for trout & bass. Have ¼ a. lake frontage, 5-rm. cabin, boat & motor, also dock boat. All for $875. Will accept late sedan. DR. 0853 or GL. 4537. 1109 S. Kingsley Dr., L.A.

CABIN and large lot for sale. $350, easy terms; water, lights and road, in Fernwood Park, Topanga Canyon, 4 miles from ocean. Also several good lots, $195. Ph. VAndike 7202. L. A. Waldy, 503 Security Bldg., L.A.

$290
A DESERT GARDEN ACRE

In beautiful Antelope Valley. Nr. paved blvd. $75 cash, balance over 5 years. OL. 0851.

FOR sale, mountain cottage completely furnished. Beautifully located on running stream. Lytle Creek Canyon. OL. 3031.

ONLY $5 per ac. 4200 ACRES near L. A. Easy terms. Running water. Greene, 174 N. La Brea. OR. 1128.

1 TO 40 acres mt. land. 2 hr. ride from L. A. $100 per acre. OL. 8103.

SMALL Santa Monica mountain estate. Address M. box 356. Times Branch.

335 A. 40 A. can be cultivated; rest mountain land suitable for cabins. 3 springs. No agents. No exch. Address A. box 114. Times Office.

MOUNTAIN homesites. Total price $45 at $5 mo. One hour from Hollywood. Phone Miss Clark, days. MU. 8141; eves. EX. 8716.

FOR SALE—Lake Sabrina resort, located on Bishop Creek, 17 miles from Bishop. For information apply to McMurtrie Bros., Bishop, Cal.

BOAT SWIM HUNT

Mtn. sites on lake. $100. $10 dn., $5 mo. 60 miles from Hollywood. High gear. Call Miller. DU. 6931.

CABIN at Glen Ranch on main stream. Completely furnished. Accommodations for 10 people. Full price $900. 104 S. Crawford, Downey. Ph. 43591.

CABIN at Lake Arrowhead. Fully equipt for 8 people. No trades. Full price $800. Ph. Downey 43406.

MOUNTAIN cabin furnished, overlooking Chatsworth Lake, 40 minutes from L. A. Phone MU. 4653. No trds.

$350 TAKES fine 30x80 cabin site nr. Arrowhead. Phone Mr. Humble. TRinity 4873. 9 a.m. to 4 p.m.

FORCED to sell 3 lots. Beautiful Arrowhead Villa. Act quick. HO. 5337.

EASTERN, NORTHERN PTY. For Sale, Exchange, Etc.

For Exchange —63-A

EXCHANGE—Oregon ranches near Medford, value from $5000 to $30,000, for California income property. Will accept a residence as part payment. Write Southern Oregon Realty Co., Medford, Oregon. 118 N. Riverside.

CALIFORNIA and eastern exchanges. $10,000 to $150,000. Quick deals, real service. Owners write Harris, 315-A Taft Bldg., Hollywood.

MINNEAPOLIS

Mod. stucco bung., large lot, on lake, for anything here can use. OX. 5079.

CLEAR bus. lot Youngstown, O., & some cash for L.A. bung. or suburb. 1232 W. 54TH ST.

WICHITA, KANSAS FOR L.A. Nice 7-rm. home, best section Wichita. $7500 clear. Box 157, Alhambra.

320 AC. going farm, Alberta, Canada. $12,000, clr. Take So. Cal. GL. 0207.

EXCH. equity 6 lots Chicago sub. for L. A. house. 1131 N. AVE. 64.

CLEAR seeded farm in famous wheat belt. Sale or trade for L.A. OX. 0779.

Wanted —63-B

WANT good auto camp on all-year road to Yosemite or Oregon fruit ranch, vicinity Corvallis, Salem or Portland. Have business property about clear, Long Beach Blvd., to exch. to $25,000. 11182 Long Beach Blvd., Lynwood, Calif. Phone 422.

WANT El Paso, Dallas or vicinity to $40,000 or $50,000 clear for real income property, 100% rented. Also have home here $7500. Take El Paso, etc. to same or less value. Address J. box 342. Times Branch.

20 AC. walnuts, Covina. Want small rch. on river cl. Portland, Ore. Details. Owners list. Ser. 232 S. Hill.

SAN FRANCISCO PTY.—For Sale, Exchange, Etc. —64

SAN Francisco wanted. Have 6-rm. bungalow, L. A. $7000. OL. 7183.

SAN DIEGO PROPERTY—For Sale, Exchange, Etc. —65

SAN DIEGO res., ranches, income prop. Trade for L.A. N.W. Erickson Co., Rm. 323, 548 S. Spring. TU. 1290.

OIL PROPERTY—Miscellaneous —67

HELP me save my Texas oil leases! Unless I raise some money quickly I will lose the best bet I ever had. These leases are right close to drilling well that may come in at any time and surrounded on every side by major companies who are hoping I lose out! Leases can be protected for long term for not to exceed $5 per acre, and you can handle in forty-acre blocks! Want to hear from investors and not high-graders who will raise the price a dozen times for resale. Address M. box 487. Times Branch.

4-ROOM home in Los Angeles near Glendale, to exchange for Los Angeles basin oil royalties in leased drilling or completed wells and will pay some difference. Call Apt. 306, Villa Carlotta Apartments, Hollywood. Phone HEmpstead 4134.

WILL sacrifice 1% over riding royalty in drilling well located 350 ft. from well now producing 5000 bbls. daily. Santa Fe Springs. Address Y. box 215. Times Office.

Redondo Villa Lot Bargs.

Near new Shell drilling. 2 for $1500. 100x150 ft. & cor. 50 ft. on Center st. $1100. Owner. TU. 2164.

$100 gives you the best opportunity you ever had in an oil land option deal. Quick action necessary. Don't pass this one up. Big things doing. Address MM. box 587. Times Branch.

FOR LEASE—11 adjoining ½ acres in Sunshine tract, Santa Fe Springs, over big pool. Will consider best proposition. Phone OX. 1616. No brokers.

FOR SALE 4 LOTS (200x150,) NEAR DRILLING OPERATIONS. CHEAP. REDONDO VILLA TR. HU. 7054.

$1800 cash buys corner lot 58x150. Derrick two blocks. Can lease for $300. 3636 Empire Dr., Palms.

WANT Kettleman Hills. Submit best proposition. Mean business. Address Z. box 61. Times Office.

LOT No. 4, tract 10298, Santa Fe Springs, for $2500. Terms. Address Box No. 163, BELL, CALIF.

FOR POTRERO LANDS, LOTS AND LEASES PHONE DE WITT. TU. 3441.

OIL lots, Redondo Villa Tract, close to drilling well. $1000 cash. OX. 4980.

ORANGE, LEMON, WALNUT Avocado Groves—Vineyards

For Sale —69

REAL PROFITS IN

SUMMER GRAPEFRUIT $850 AN ACRE

Fontana's Marsh seedless grapefruit ripens from June to October when Florida and Arizona crops are gone. Young groves in fully proven and developed district; trees now 2 yrs. old; small crop next year; priced lowest in So. Calif. Only 25 acres left. Ten-year terms. Fine combination with poultry or rabbits. Call or write today for free 44-page illustrated booklet.

Fontana Farms Co.

631 So. Spring st., Los Angeles.
Telephone TRinity 3084.
See Free Motion Picture
2:30 p.m. any week day.

Frostless Orange Land $400 PER ACRE

Tenderest nursery stock uninjured during 1929 cold spell. Located in world famous, nationally advertised Chandler district, in Salt River Valley, Arizona. Water piped to every tree row.

Arizona citrus groves now returning up to $1500 an acre. Climatic conditions more favorable than California. No smudging or fumigating necessary. Returns from every Arizona citrus grove averaged $630 per acre in 1927. Navels marketed ahead of California crop, Valencias of highest quality produced. Fertilizer obtainable at half the California cost. Lowest priced high grade citrus land in the United States.

Write for complete information.
CHANDLER IMPROVEMENT CO.
1410 Detwiler Bldg. TU. 1673.

GOING east—Orange grove at a bargain. 8 acres, full-bearing, in A-1 condition. 10 shares water stock. No smudging. Variety family fruit. Good house, 4 rooms and bath, 2 screened porches, city conveniences, garage, wash house; nearly new, modern university type poultry house 140x20, 800 young layers, cow. Close to all schools, 1 mile from business district. A money-maker. Chickens alone clearing $200 a month now. Price $11,000. $8000 will handle. No trades. Owner on property at 1924 W. Olive st., Corona.

LOOK—BIG OPPORTUNITY!

Owner leaving—I guarantee you will love it at first sight. Show place of Paso Robles, ½ mile from town. Magnificent 8-rm. home, 38 Ac. almonds & fruit trees, new tractor, hulling machine, tools, elec. range & refrig., hot & cold elec. pumps. Inc. about $4000. Exch. clear for clear or cash—terms. OWNER. BE. 2788.

ORANGE grove of 7 year-old navels a short distance from the San Fernando Mission. Approximately 38 net acres in fine condition. $75,000. ½ cash. No trades. Ph. W. P. NOLAN. TR. 0121. 706 PACIFIC FINANCE BLDG., LOS ANGELES.

SWEET GRAPEFRUIT, 5 a. near El Centro, Imperial Co. Wonderful cond. 4 years old. Next crop commercial. Sec. for cash or sell half. Will consider good trade. Call bet. 9 a.m. & 5:30 p.m. [illegible]

10 ACRES walnuts, 23-yr. Placentia buds on white root, one of best income groves in Southland. Sell or trade. Sacrifice. Address Z. box 170. Times Office.

9 1-3 AC. Valencias & Lemons. Yorba Linda oil center, not leased. $38,000. Terms. 904 Van Nuys Bldg. TU. 8546.

[illegible]

Exchanges of Merit

CLEAR LOTS

7 RM. HOME

CHICKEN RANCH

Imperial Acreage

Beverly Home

20 Rm. Flat

Duplex Supreme

I WANT A RANCH

[illegible]

REAL ESTATE—For Exchange

Miscellaneous —72

WESTWOOD OPPORTUNITY
3-bedroom house, stucco, double garage, sold quite recently for $9300, with no exchange. We can now offer it for $9000 total, and take any good vacant property up to the first mortgage of $3500. The great activity in this area now in preparation for the opening of the university in September makes this an outstanding buy.

Summer or year-around home. New modern stucco, 4 bedrooms, 3 baths, near the beach. Price $25,000, nearly clear. Will take San Fernando Valley ranch for full amount of the equity or any good real estate for part.
ALBERT LEONARD
401 Wilshire Blvd., Santa Monica.

DO you wish to return to New York, New Jersey or Pennsylvania? Have highly developed income and salable property at Northern Jersey's most exclusive resort. Manager there. Actual value forty-two thousand dollars, clear. Will take Southern California property in exchange at value. This opportunity of lifetime to exchange what you have here for going proposition there. No fakes, no inflated values, no brokers or commissions considered. Submit your value. Will take back 6% mortgage for difference. Owner, Box 78, Times, PASADENA.

WANT FINE HOME
For S.W. cor. 6th & Rossmore, 136x300; price $90,000. Will trade clear for clear. With restrictions on Rossmore removed this property should be worth $300,000. Movement now under way. Only 42 owners in tract, which runs from 3rd to Wilshire, & includes only both sides of Rossmore.
OWNER, DR. 3727.

Do You Want to Sell?
Yes. But can you? No. Then let us trade it. Isn't there some kind of property you would rather have than yours? Yes. TRADING IS our business, no difference about yours. Come in and see us at once.
PHILLIPS & REAM
S.E. cor. 6th & Western. WA. 1171.

6 FLAT ON CORNER
Just completed, six 5-rm. flat, unit heat, elec. refrig. 1st mtg. $16,500. Priced low. Inc. $4500 yr. Want bung., lots, T.D.'s. See this.
365 NO. GARDNER ST.
OWNER & BLDR. OR. 1166.

10 UNIT COURT
Stucco, 1 year old, $35,000. Nr. Santa Barbara & Normandie. Eq. $13,500, inc. $450 mo. Furnished. Want small farm. Submit Calif., Eastern or Northern. 1413 W. 54 st. UN.0165

BRENTWOOD PARK
Trade 5 lots, 100x250 each. All or part for income or home. Will assume 1st mtge. only. Phone Santa Monica 22846 or call 342 N. Bristol ave., Brentwood Park, West Los Angeles.

New Hotel 100% Baths
ESTABLISHED INCOME
85 outside rooms. 4-story brick. Submit $60,000 worth of good trade. Balance at 6% int. OR. 5902.

14-ROOM DUPLEX
Fine construction. A beautiful house. E.Z. terms. Consider house & lot or lot in trade. Wilshire Fairfax dist. OR. 6760.

WANT to trade 2 homes on one lot in Los Angeles for small acreage in Imperial Valley, on main highway. Irrigated. Vicinity of El Centro or Brawley. 1217 Ethel st., Glendale.

5 ACRES, LAKE ELSINORE, impr. 4-rm. house. In walnuts interset with peaches & grapes. Lake view. Submit. O. L. MORRIS, 1621 Cabrillo ave., TORRANCE. Ph. 43-M.

Hancock Park Duplex

ORANGE GR. 20 ACRES
East Upland. $30,000. Take flat, bung. for eqty. DU. 6523.

WILSHIRE BLVD. LOT

Wilshire Blvd. Corner
SOME TRADE CONSIDERED
VAndike 8682. OX. 4226.

Beverly Blvd. Business
Corner, near Fairfax. Low price. Some exch. considered. OR. 1251.

Harbolt "The Trader"
911 CALIF. BLDG. MU. 4500.

EXCHANGES LOANS

1' Stores—Entire Block
Major intersection, Wilshire dist. Exceptionally good income. Lot value $120,000. Improvements cost over $80,000. Price $135,000. Mortgage $60,000—7%. Will consider best offer cash and trade for equity.
"Let's Talk It Over"
CLINCH & THURTLE
444 So. Western Ave. DRexel 2365.

WANTED—ACTION
Leased business, $40,000. One mtg. $18,000. 7%.
Bung. court near 6th & Rampart, $27,500. One mtg. $14,000. 7%. Want home, lot or ranch for either. Call Mr. Tufts, J. N. Mernin Co. DU. 6380.

NEW DUPLEX
NORTH OF WILSHIRE
NEAR CARTHAY CENTER
Ultra modern 14 rms., 4 tile baths. Elec. refrig., unit heat. Beautifully decorated. SESSIONS, OR. 5903.

WANT EASTERN
Have several clients who will exchange income prop. here for clear middle western or eastern property. These properties are priced right and show good returns.

16 Unit Apt. Furnished
Near Sunset Blvd., Hollywood, one mortgage $21,000, 7%, 2 yrs. to go. Income around $700 month. Price $52,500. Want vacant business or submit. WH. 4613. Eve. OR. 5908.

CHICAGO FOR L. A.
Modern home in one of prettiest suburbs Chicago, brick and tile bungalow $25,000 equity, $19,000. Want home equal value Hollywood or Beverly Hills. OR. 7203.

WANT GOOD RANCH
—for a very modern high-class apartment house—one that is paying the returns. STANDARD REALTY CO. 400½ S. Brand, Glendale. L.A. Ph. CAp. 5129.

OWNER WANTS SOUTHERN CALIF. CITRUS FOR $125,000 EQUITY IN A-1 APT. HOUSE, INCOME $30,000. WA. 7315.

Glendale For Los Angeles
7-room Spanish home. Large rooms, unit heat, trees, shrubs, etc. Trade for west or southwest Los Angeles. Phone evenings Douglas 5236.

APARTMENT BARGAIN

CASH

Beverly Blvd. Business

FRANK MELINE CO.
462 No. Canon Dr., Beverly Hills. OXford 6171.

CANYON RIM HOME
Most beautiful surroundings add to the charm of this modern Normandy home on level lot on Canyon Rim, overlooking ocean, with mountains in the foreground.
4 bedrooms upstairs, 2 baths. Large living room, entrance hall and dining room adjacent to hall. A combination library and breakfast room, extra lavatory. There are 2 maid's rooms with bath and chauffeur's quarters with bath.
Owner will exchange this $60,000 home, 1st mortgage $22,500, at 7%, for property in Beverly Hills or L.A. Prefer home or business property.
818 ADELAIDE DR. SANTA MONICA

Beverly Foreclosure
2-STORY SPANISH
4 BEDROOMS
3 tile baths, unit heat, electric refrigeration. On beautifully landscaped 60-ft. lot, near grade & high schools. My equity subject to 1st mtg. only, for clear bungalow.
Phone OWNER. OX. 5903.

7 Rm. Spanish Bungalow

Houses —72-A

6-RM. bungalow & 5 lots at Tujunga for 5-rm. bungalow in L.A. Owner, 4107 Beverly Blvd.

EXCHANGE equity in house & cash for residence lot. CA. 4630.

Lots —72-B

HANCOCK PARK
Apt. site near Wilshire, 60x130. Want small bungalow for equity. WH. 5213.

Business Property —72-C

BRICK store bldg. on Colorado Blvd. in shopping center, close to theater, lot 50x125. Terms. Consider clear bungalow or lots for equity. E. S. Gilbert, 718 Associated Realty Bldg. VA. 9107.

10TH PLACE

TRADE WITH BUILDER
New 14-rm. Spanish duplex with 4 tile baths, located at 1055 S. Harvard in Carthay Center. Lower leased at $100 mo. Live in upper or lease it. Price $24,000, subject to a $12,000 mortgage. See it, then call OWNER, EL. 9717 or OR. 4474.

Income Property —72-D

Brand New Apt. Building

Suburban Property —72-E

Country Property —72-F

TO LOAN—Money

Real Estate Improvements —75

PLENTY OF MONEY
CONSTRUCTION—REFINANCE
VACANT LOT LOANS
FINANCE BROKERAGE CO.
610 S. BROADWAY.

REASONABLE
Builders' Plans & specs.
HOLLYWD PLAN SERVICE

PRIVATE MONEY
6 And 7 Per Cent
W. ROSS CAMPBELL CO.
712 South Spring St. TR. 9911.

8%
Money to loan on vac. prop. Prefer Hollywood, Beverly and Westwood. Call Mr. Cheesman, OX. 6111. HOWE & HAUN INV. CO.

STRAIGHT LOANS
3 YEARS AND 5 YEARS
Borrower rec'v's full amt. of loan
G. A. JOHNSTON & CO.

La Bonte & Ransom
QUICK SERVICE

LOANS
PETER NOLAN & CO.
934 N. Western. GL. 5846.

REAL ESTATE LOANS
W. M. GARLAND & CO.
117 West 9th St. FAber 4041.

6% AND 8%
Vacant & Comp. Loans
PECK—CR. 4194.

$250,000
Father said: "Loan some of it at 8%. Security must be good." You may call me. VA. 1343.

CAN loan large or small amt. to refinance or building. Vacant lots. Reasonable rates. Write your wants. O. Park Smith, 2234 Crenshaw Blvd.

STRAUSS BROTHERS
1118 Pac. Mut. Bldg. FAber 3141.

LIBERAL LONG TIME LOANS
For construction or refinancing at low rates, 1st & 2nd. ELMER SALMON CO., 830 Chapman. TU. 4376.

7% VACANT LOAN 8%

PRIVATE FUNDS

- Home Loans Payable
$10 PER MONTH $10
FOR EACH
$1000.00 BORROWED
NO LARGE LUMP SUM PAYMENTS
PHONE US
Appraisals Made in 24 Hours
SYNDICATE MORTGAGE CO.
404-408 ASSOCIATED REALTY BLDG
PHONE VAndike 2384.

MONEY
5½% AND 6%
On improved real estate in Los Angeles and immediate vicinity

INSURANCE FUNDS
Money on hand to disburse loan with dispatch.

Construction Money 7%

THOMAS MTGE. CO.
Top Floor National City Bank Bldg.
810 South Spring St.
Financial Correspondent
Prudential Insurance Co.

5½%
Residential or Business Property.
Los Angeles, Pasadena, Long Beach
Courtesy to Brokers.

HAVELOCK C. BOYLE
215 W. 6th St. TUcker 1368.
Loans placed with
PENN MUTUAL LIFE INS. CO.

BEFORE borrowing money to build a home or to pay off your present mortgage investigate the Insurance Plan Loan which costs less than 7%
531 WEST SIXTH STREET
Los Angeles. FAber 2331.

ANOTHER $500,000
To loan on residence, income or first-class vacant.
Quick action on application.
Logan F. Metcalf Co.
1225 Bank of Italy Bldg.
7th and Olive. TR. 1234.

PRIVATE MONEY
6% 7% 8%
Do not shop your loans. Let a financial specialist handle them. In business since 1906. Courtesy to brokers.
F. P. NEWPORT CO.
2nd Floor, Central Bldg. TR. 5051.

BUILDING LOANS
REFINANCING
Our Own Funds — Liberal Appraisal.
Torrance Finance Co.
1224 Security Title Insurance Bldg.
530 W. 6th st. TRinity 1247.

BUILDING LOANS
We Finance Completed Properties
F. H. EVARTS, VA. 9259.
606 VAN NUYS BLDG.

7% MONEY

E. L. McCormack & Co.

12% Trust Deed Money
Wm. McBurney, Jr.

OUR OWN MONEY

6-7-8% 1 to 5 Yr. Straight

6% LOANS

TAXES DUE NOW

70% Valuation

BUILDING LOANS

Private Funds on Vacant

6 AND 7% MONEY
HAMILTON MORTGAGE CORP.

PAY OFFS & LOANS

1% COMM. HO. 2133

QUICK ACTION!
6—7—8%
LOANS
STRAIGHT or monthly payment.
RESIDENCE, BUSINESS AND VACANT PROPERTY.
Also 2nd Loans.
Campbell Mortgage Co.
723 Title Insurance Bldg.
433 S. Spring. TRinity 9933.

5½ and 6%
LIFE INSURANCE FUNDS
For desirable residence, business and income properties. No charge for appraisal or escrow.
Winter Investment Co.
1109 VAN NUYS BLDG.
7th & Spring sts. Phone TR. 3071
Correspondent
NEW YORK LIFE INS. CO.

IF you are having trouble refinancing your property, consult with our Loan Department regarding our special plan of flat, long-term loans. $100,000 up.
W. I. Hollingsworth & Co.
TRinity 9651. Realtors.
Hollingsworth Bldg. 6th & Hill.

BUILDING LOANS
$2500 to $50,000
Our own funds at current rates. No amortization. Immediate action. Also loans on complete property.
ASSOCIATED MORTGAGE CO.
OF LOS ANGELES
616 Bank of Italy Bldg.
TRinity 0864.

$100 TO $600
MONTHLY REPAYMENT, REAL ESTATE LOANS for taxes, assessments or any other purpose. Property need not be clear. No escrow, title, insurance or commission. 48-hour service. Investigate this plan.
HOME OWNERS' FINANCE CORP.
603 FOREMAN BLDG., 7th at Hill.

INSURANCE MONEY
5½% — 6%
Prompt service. Free preliminary appraisal. Courtesy to brokers.
GUARDIAN MTG. CORP.
Agents Acacia Mutual Life Assn.
Rm. 627, 510 W. 6th St. TR. 7442.

LOANS
VACANT AT 7% & 8%
IMPROVED, 6% TO 8%
2ND T.D.S. 12% ON COMPLETED.
WILL BUY GOOD T.D.'s.

If We Build, Will Finance
New constr. 100% First & 2nd T.D. Also make pay-off. No deal too big. 4283 Beverly Blvd. HO. 6448.

We Specialize In Loans

3 TO 5-YEAR LOANS 6%
Prompt serv. Courtesy to brokers.
BEV. HILLS SECURITIES CORP.
444 N. Beverly Drive, Beverly Hills.

QUICK ACTION
Our own funds at current rates. BLDG. OR COMPLETED LOANS
Pacific States Bond & Mtge. Co.
645 So. Olive. VA. 2781.

PLENTY OF MONEY FOR RESIDENCE APTS. FLATS
In sums of $2500 and up.
BUILDING LOANS
CONSOLIDATED MORTGAGE CO.
508 Washington Bldg. MR. 2335.

Loans on Furniture —75-A

MONEY
FOR TAXES & BILLS
Family loans up to $300 on your own signature & furniture. No indorsers. No inquiry of friends. Quick service. Private & confidential. Courteous, friendly, helpful treatment. Mr. Potter, Emergency Finance Corp. 5908 HOLLYWOOD BLVD. GR. 6003.

FURNITURE & AUTOS
15-Minute Service—Low Rates—Easy Payments—Courtesy & Consideration. No Endorsers—No Red Tape—Any Amount—Liberal Appraisals.
DODGE FINANCE CO. 901 N. VINE
PHONE HO. 7916

MONEY FOR TAXES!
FURNITURE LOANS
$50 to $300. Easy monthly payments. Legal rates. No appraisal charge. Over 10,000 satisfied clients. Inman Corp., 936 Bartlett Bldg., 215 W. 7th Street. TU. 1839.

FURNITURE LOANS
QUICK SERVICE—LEGAL RATES
ANY AMOUNT—ROOM 602
437 S. HILL ST.

Diamonds, Jewelry —75-B

10 MILLION
DOLLARS TO LOAN
DIAMONDS AND JEWELRY
LOWEST RATE OF INTEREST
PLEDGES HELD 12 MONTHS
PROVIDENT
LOAN ASSOCIATION
846 S. Broadway
New Orpheum Bldg.
Entire 3rd Floor

MONEY TO LOAN
Diamonds & Jewelry
LOWEST RATES OF INTEREST
Business strictly confidential.
Pledges held 12 months.
50 YEARS
IN LOS ANGELES
A. B. COHN & BRO.
3RD FLOOR PANTAGES BLDG.
7TH AND HILL STS.
LADIES' DEPT.

DIAMONDS, JEWELRY, liens and other personal property.
Courteous, private, confidential. References leading banks and jewelers. Lowest rates. Established 1903.
LADIES' DEPT.
MARKWELL & CO.
Suite 503 Foreman Bldg., 7th & Hill.

Automobile Loans —75-C

AUTO LOANS
NO INSURANCE REQUIRED
12 YEARS
HONORABLE DEALINGS
We carry all our own contracts & "PINKS." Payments are made at our office. Liberal extensions granted.
We refinance contracts & pay off balance anywhere in U.S.
MONEY IN 5 MINUTES
BLODGETT & MIDDLECOFF
1811 S. FIGUEROA
EASY PARKING. WE. 7381.

HARRISON FINANCE
COMPANY
WILL HELP YOU SAVE
WHEN YOU BORROW
ON YOUR AUTO
LOANS AT A RATE THAT
MANY LOAN COMPANIES
PAY FOR THEIR MONEY
2820 S. Fig'roa. WE. 4164
Contracts written from 1 to 18 mo.

AUTO LOANS
Ten years of "BANK-LIKE" Service
Assures Satisfaction
DONALDSON
200 W. Pico st., corner Hill st.
REFERENCES: YOUR BANK OR ANY COMMERCIAL AGENCY

Money at Once
LOW RATES—SMALL PAYMENTS
Acme Auto Finance
1520 S. FLOWER

PLEASURE cars and truck loans. No contingent fee. We accept your insur.
BRACE FINANCE CO.
2608 S. Figueroa
DIRECTLY OPPOSITE AUTO CLUB

QUICK loans, $20 and up, any car. New plan. Low rates, no insurance. No broker. 1721 S. Main. WE. 1747

Miscellaneous, Salary, etc. —75-D

WE HELP YOU PAY YOUR BILLS. Regularly employed people. No delay. Confidential service. No red tape. No security or indorsers required. Our plan worthy of investigation. Los Angeles Retail Board of Trade. Suite 1125, 111 West 7th St.

LOANS TO WAGE EARNERS ON THE CITIZEN GUARANTY PLAN
1026 SOUTH BROADWAY

MONEY WANTED—Real Estate, Collaterals —76

$7500—Secured by acreage subdivision worth several times amount. Exceptional profit guaranteed right party. Owner. 1832½ S. Vermont.

$15,000, 8%, imp. at Wilshire nr. Ambassador Ho. Val. $35,000. Also $13,000, 7%, on 20-rm. flat. Val. $30,000. 1127 Van Nuys Bldg. VA.0407

Know Beverly Hills
A Safe Place to Invest
$27,500
Three-year loan at 8% on fine home N. Crescent Drive. We care for all interest collections.
Other loans $4000 to $25,000.
BEVERLY BOND & MTG. CO., INC.
1320 Santa Monica Blvd. CR. 3191.
BEVERLY HILLS.

CONSERVATIVE INVESTORS
Send for our April list of 7% and 8%
FIRST LIEN TRUST DEEDS
on newly constructed homes and residential income properties.
TORRANCE FINANCE COMPANY
1224 Security Title Insurance Bldg.
530 W. 6th st. TRinity 1247.

WANTED: $20,000 close in near 7th St. & Union Ave. Value $60,000. $15,000 Imperial Valley improved ranch leased $5000 yearly, value $65,000. Want $40,000 on $100,000 subdivision for building purposes. Owner, 2790 W. 8TH ST.

WANTED
$3500, 7%, from private party on new 6-room stucco Wil.-Fairfax Tract. Owner's home. No comm. Principals only. MR. CROSE. TRinity 5144.

M. E. BROYLES
1006 Lane Mortgage Bldg., Eighth and Spring streets. VAndike 1918.

$7500 T.D. LOAN
BURBANK INCOME
LIBERAL RATE OF INTEREST.

$9500. 1St 7% Wilshire
2-STORY, 8 RMS. VERY CHOICE. Principals only. GLad. 2186.

$300 BONUS
WANT $10,000, 8%, ON 3 RENTAL UNITS. PHONE RO. 6758.

$16,000 1ST lien trust deed on Wilton, between 1st and 2nd streets.
$9000 1st lien trust deed on Mansfield near Beverly Blvd.
WEST COAST BOND & MORTGAGE CO. 818 Guaranty Bldg. GR. 8442. Hollywood.

MORTGAGES—Trust Deeds —77

33 1-3% DISCOUNT

WE PAY CASH
FOR YOUR MORTGAGES, TRUST DEEDS AND CONTRACTS
Quick Action. No Escrow Fee.
FRIENDLY & FYBUSH
1022 Van Nuys Bldg. Estab. 1911

Trust Deeds Wanted
Ready cash, quick action. No bkg.
CALIFORNIA RESERVE CO.
(The Trust Deed Clearing House)
433 S. Spring st. Ph. Mutual 5147

$650 DISCOUNT

$682 DISCOUNT

STOCKS AND BONDS—Miscellaneous

MINES AND MINING—Miscellaneous

Wanted Man or Woman
To invest $5000 in a proven mine. Have machinery ready to install. Ore assays $200 a ton. Will net you $2500 month. All business handled thru banks. A chance here to make a FORTUNE. ACT QUICK as this opportunity will not last long. Lindsey, 1312 SO. VERMONT.

APARTMENT, HOTEL and Income Leases

Hotels—Rooming Houses —81

NEWLY FURNISHED HOTEL—DOWNTOWN location, over 70 rms., doing capacity business, should net $700 mo. Consider $6000 down, bal. easy payments. This is the outstanding buy in L.A. MR. MORRIS, 355 ROOSEVELT BLDG. TR. 2911.

11 ROOMS, lease & furniture, rental $65. A real bargain, close in, no vacancies. Includes 3 apts. & 2 housekeeping, 3 sleeping rooms, 2 garages & parking space. Clean, good furn. Excel. location. Illness cause. See Owner, 1018 S. Bonnie Brae.

BIG SACRIFICE

30-Rm. Apt. for $1275
$900 down. Rent $225. Big bargain. Bear Co. 642 S. Alvarado. DR. 2311.

30-Rm. Apt. for $1275

BUSINESS INVESTMENTS—All Kinds —84

Building & Loan Ass'n.
Active or silent interest available to high class men. Absolute security on investment. Address X, box 276, Times Office.

BUSINESS OPPORTUNITIES Of Near Kinds

To Secure Capital

Natl. Corp. Service, Inc.

CAPITAL

MANUFACTURING

MANAGER
For branch store. Take charge cash and orders, etc. $45 week and commission on gross, and one-third profits. $2000 required, secured. GR. 6156.

NEED CAPITAL?
Let us solve your financial problems. Complete incorporation serv.
WYNNE FINANCE COMPANY
718 Pershing Sq. Bldg., L.A. New York Office, Suite 710, 150 Broadway

Are You Going East?
If so, can show you $500 per mo. Call 430 S. Broadway, Room 606.

BUSINESS OPPORTUNITIES
Of Many Kinds

Miscellaneous —85

TREASURER wanted by old established wholesale and retail chain store organization operating in Los Angeles and Hollywood. We are looking for a man who has had experience in merchandising and financing, of an executive type, and able to invest with us $10,000 after a complete investigation of our plants and stores. Present executive wishes to spend part of his time in outside interests and offers this chance for the right man to step into a good going concern. The man himself will be considered more than his money. Address M, box 462, Times Branch.

A MANUFACTURER would like to arrange an appointment with business man of ability who is looking for a good investment, & is willing to spend several hours in review of an opportunity with exceptional character. An organized business, the success a wonderful reality and warranting a beneficial expansion. State your references and the extent of the investment you are willing to make in a worthy proposition. Address Z, box 163, Times Office.

AUCTION! TODAY, Fri. 26th, 10:30 a.m. FIXTURES & EQUIPMENT of Johnson's Meat Mkt. & Grocery Store, 303½ N. Sycamore Ave., opp. Postoffice, SANTA ANA, CAL. As a whole or by piece. O'Connor, Aucts.

WONDERFUL location for physician, dentist, chiropractor, attorney in fastest growing town in Calif. Sam Levy, phone 121-W. TORRANCE.

PRIVATE party sell grocery fixtures, showcase, scale, etc. Key at 1235 E. 7TH ST.

BUSINESS, $8 day up net, stand inv. $350. Burnett, 8702 S. Broadway.

ESTAB. Turkish bath parlor. Sacrifice. Phone Long Beach 651239.

In Alphabetical Order —85-A

AGENCY NEW PATENT, fast seller, big money. Small cash required quick. 4815 Whittier Blvd. AN. 3371.

ASSISTANT to help manage either fountain, fruit or bakery dept. of large food market. $40 wk. at start. Good future. Invest. req. & fully secured. 6026 Holly'd Blvd.

AUTO loan bus., old estab., Hollywd. office, should net $500, small inv. 5636 HOLLYWOOD BLVD.

AUTO repair shop. Full line mach. equip. Low price. Terms. Low rent. 5136 Santa Monica Blvd. OL. 9648.

BAKERY LEASE, Wilshire Blvd., very attractive drive-in market bldg. 5-year lease, low rent. Mr. Slack, 233 Wilshire Blvd., Beverly Hills. OX. 6813.

BAKERY, 1st class retail, doing $1200 mo. Must sell, have to go east. A snap if bought quickly. Address TFY, box 293, Times Office.

BAKERY & lunch counter for lease in drive-in mkt. Rent $40. 2 mo. free. 8153 Melrose ave.

BAKERY, 1st-class retail, doing $1200 mo. Must sell. Snap for quick sale. Address Y, box 4, Times Office.

BAKERY, dandy lit. shop, rent $25. Has done $75 per day. $350, trms. Schulz & Co., 324 W. Pico. WE. 4788

BAKERY (home bakery) cheap. 6810 S. Central. Ph. DE. 1366 after 6 p.m.

BARBERS, ATTENTION! A fine loca. for lease; 16x35; nr. many stores & 2 mkts. No compt. $30 mo. 8431 Melrose ave.

BARBER shop, previously occupied 8 yrs., 1st-class loc. 4938 S. Western ave. Reas. rent. Owner. WE. 3880.

BARBER shop, 4-ch., beauty parlor, cigar stand. Trade for real estate or car. Call 201 Grant Bldg.

BEAUTY SHOP with established patronage in the shopping district. Forced retirement necessitates sac. Successfully operated by Mrs. Pearsdon for six yrs. For appt. TU. 1056.

BEAUTY shop for sale. 6 booths, fully equipped, 3 permanent wave machines. Doing good business. Leaving city. 2307 W. 9th st. DR. 9318.

CAFE, sell or trade, splendid loc., good bus. Can be doubled. Seats 44; counter, booths & tables. New Frigidaire. Want eq. in home, ranch or clear lot. Price $4200. Address S, S, 288 W. 40TH PLACE.

CAFE & stage office, good town, well equipped. Gas pump & oils. 100 ft. frontage, best thru hiway in State. Open 8 yrs. Sickness. $3000. Owner. Address Z, box 250, Times Office.

CAFE, new, dec. with liv. rms. 10 stools, 3 booths, 3 tables. Wond. loc. 8810 S. Vermont at Manchester. Exch. lse., or sell. Sm. dn. pay. YO. 5632.

CAFE with FOUNTAIN. Good fixtures, counter & booths. Busy artery, clearing abt. $400 mo. Low overhead. Good lease. Owned 8 yrs. [illegible] 223 W. Pico.

CAFE—Wilshire Blvd., Beverly Hills. $1250. Sacrifice. 15 stools, dandy ... 4-yr. lease, $85 rent. ... 351 S. Fairfax. OR. 9802.

CAFE & fountain. We have just what you are looking for. It's a snap. Fine location. Cheap rent. Good business. Part cash. Call WA. 4105.

CAFE, established bus., counter & booths. Good lease, fully equipped. Closed Sun. at noon. Agents do not call. 1306½ S. Union ave.

CAFE in busy near-by town. Will sacrifice for cash or trade for what have you? Phone Puente 25531.

CAFE—Closed. Sacrifice for cash or trade for L.A. property. Cost $7000. 1455 S. Western. TU. 1528.

CAFE, lunch. Finest equip., splendid loc., doing $45 day; bargain. $600 down, terms. 1262 S. Grand.

CAFE & coffee shop, fine fixtures & lease. Long Beach. Owner called east. Real sacrifice. EM. 4636, L. A.

CAFE, cost $5000 to equip. Other bus. forces sac. Best offer takes it. 6777 Santa Monica Blvd.

CAFE—(Out of town.) Money mkr. Sacrifice. Terms. A-1 loc. Equipment first class. 936 Bartlett Bldg.

CAFE, fixtures, all or part. Come quick. 831 West 8th.

CAFE, PARKING STATION FOR LSE. CALL OFFICE, WA. 1234.

CAFE for sale, $900, $275 down. See owner, 511 S. Figueroa st.

CIGARS, mag., fount., lunch. Fixtures $1750. Stock $600. Don't know bus. All $1250 cash. 338 W. PICO.

CIG., MAG., LNDRY, $25 DLY. BUS. $25 rent. Sac. this wk. 1911 W. 7.

CLEANING & dyeing plant, wholesale & retail, built under new State law requirements, for sale. Address WW, box 8, Times Office.

CLEANING & hd. lndy. Excel. loc. Sac. for quick sale. Particulars 5407½ Hollywood Blvd. or Apt. 32, 10 to 4 Sun. 5272 Hollywood Blvd.

CLEANING & pressing shop, well eqpt. Good bus. Same owner 5 yrs. Mod. liv. qtrs. 6602 S. Figueroa.

Conf., Lunch, Magazines

Living rms., bath. Low rent. $650, terms. 1312 S. VERMONT.

CONFECT., light lunch. Modern fntn. Large stock. Prom. transfer point. Couple nets $300 mo. $45 rent. $1400 req. Small bal. Call 832 S. Vermont.

DAIRY—39 head Fed. Acc. 40 A. alfalfa. Full modern equip. 400 qt. contract. Full price $20,000 including land. Terms. Corliss, Ph. Alhambra 4325.

DELICATESSEN with eight-year established apartment house trade, in heart of city. No competition. Wonderful equipment. Never offered before. Books open to prove volume and profits. $1000 underpriced for quick action. 1812 W. 9TH.

DELICATESSEN loca. S. Figueroa. 3 yr. lease. Rent $100. Inc. $40 day; well located, fine equip. $3000. 416 W. 9TH ST.

DENTAL off. for sale; best loc. & oldest estab. in city. Choice prac. Retiring acct. illness. WH. 7970.

DENTAL office, well established, Beverly Hills. Mod. equip. Reas. amt. handles. Bal. terms. OX. 2181.

DEPARTMENT store $8500, doing $33,000. Sell for $6000. Clears $3000. TURNER! 835 So. L. A. St.

DRUG store, beach town, best corner. Established 10 yrs. Money-maker. Live man should do $300 daily. Other interests. Sacrifice $25,000 to quick buyer. Address Z, box 159, Times Office.

DRUG store, new fixtures, complete stock, estb., trade; low rent. Owner not druggist. Accept some cash and real estate to value, $7000. Box 77, Times Office, PASADENA.

DRUG STORE, HOLLYWOOD BLVD. $160 rent. 6 yr. lse. Busy cor. Fountain business alone pays all overhead & $350 mo. clear. $3000 hdls. 1072 N. Western.

DRUG store. Have two, must sell one or both. Priced for quick sale, discount for cash or would give terms, no trades. 2947 E. Broadway, Long Beach. Phone 342-122.

DRUG store, good location, modern equip., estab. business, clean stock, large profits, low rent. P. O. box 965, Long Beach, or Ph. 336-309.

DRUG STORE location, corner, intersection of 2 blvds., Pasadena. Will make valuable lease to right party. GR. 1638.

DRUG store, attractive proposition for a going neighborhood store if you have $1500 cash. Address E, box 179, Times Office.

DRUG store. Have two, must sell one or both. Priced for quick sale. Phone Owner, 342122 Long Beach.

DRUGGIST to buy, sell or trade. Exclusive DRUG store brokers. 730 listings. Room 211, 355 S. Broadway.

DRUGS. Exclusive prescription phar. Full price $8500. VA. 6606.

DRY goods & general merchandise store must be sold at once. Can be bought at a bargain. Partners disagreement. 1721 E. 103 st., Watts.

DRY goods & notion bus. for sale or trade. Must leave. Sac. for cash. Call at 2009 E. 4th st., Long Beach.

DRY goods & furnishings. Busy loc. Have 2, sell one or both. Part cash. Bal. real estate. TH. 2739.

FEED store, E. $25. Receipts, $40-$75. Sac. $675. 936 Bartlett Bldg.

FOOD SHOP AND PASTRIES in heart of Hollywood. Beautiful fixtures, fully equipped. Dandy for 2 ladies or man and wife. Sickness compels sacrifice, $750. 1812 W. 9TH.

FRUIT & VEGETABLE STAND. Will sacrifice very cheap or trade on late model truck for equity. 4016 WHITTIER BLVD.

FRUIT & vegetable stand, good loc., low rent. Reas. 7210 S. Western.

FRUIT stand, Long Beach. R. $40. Receipts $40, $350. 936 Bartlett Bg.

FRUIT STAND, priced for quick sale. Good business. Very reas. 8804 W. Pico, cor. Robertson Blv. CR. 4235.

FRT. & veg. std. Apt. dist. Low rent. Butcher, 704 Van Ness, cor. Melrose

GARAGE—FOR LEASE

PRESENT LEASE EXPIRING

New building situated in finest apt. and hotel dist. in Hollywood. 100-CAR CAPACITY. Good storage rates. Owner will make new lease at reasonable rental. NO BONUS for the business. Act quick. See Mr. Blaine.

W. I. Hollingsworth & Co.

TRinity 9651. Realtors.
Hollingsworth Bldg., 6th and Hill.

GARAGE, STORAGE. Hotel & apt. dist. 150-car cap. 75 reg. Straight 10-yr. lse. 2½c. sq. ft. Easy terms. RICH, THE GARAGE MAN, 1362 S. Hill. Cor. 14th St.

GARAGE, 75 storage. Hollywood, busy intersection. Clearing $300 mo. now. Est. 12 yrs. Experience unnecessary. $400 handles. Give trial. 1072 N. WESTERN.

GARAGE, Over $16,000 sq. ft., all one floor. Profit $413 mo., rent $325. Fully equipt. $1500 handles. WALLACE, 416 W. 8th. Rm. 1306-7.

GARAGE—(Downtown.) $6000. EZ terms. Money mkr. Storage $500 mo. Repairs to $1200. Oil pays $250 mo. R. $400. 936 Bartlett Bldg.

GARAGE, gas station, fully equip. Reasonable rent, 7 living rooms included lease. Sacrifice quick sale. Call evenings. 11701 S. MAIN ST.

GARAGE, 80 car capacity, hi-class Wilshire dist., long lse. DR. 3436.

GAS SUPER. Positively Hollywood's finest. A corporation's controlling one-half interest, a place you take no risk; that you will marvel at how easy you can assure yourself $500 per month on an investment that you will consider right. Nat'l Mtg. Co., 1072 N. WESTERN.

GAS STATION LEASE

Magnificent layout. 100% location. Long estab. bus., never below $3000 mo. Compelled to sacrifice.
3089 W. PICO AT WESTERN AVE.

GAS STATIONS—Large oil co. has fine well-located service stations to lease on long terms. Price as low as $500. Invoice stock and take over. MacIntosh, Rm. 1010, 530 W. 6TH.

GAS sta., 2 vis. pumps, good stock, grease pit, shop 6½ yr. lease. Gd. bus. Owner at sta. 1300 W. Slauson

GAS sta. 5-yr. lease. Nets $139 mo. 3 pumps. $750 FULL PRICE. WALLACE, 416 W. 8th, Rm. 1306-7.

GAS sta., 3 vis. pumps, cor., good bus. Bargain. 10301 S. FIGUEROA.

GAS sta., gar., sell, lse., 1st & last mo.'s rent. 115 W. Santa Barbara.

GROCERY, neighborhood store, good loc., mod. liv. rooms, garage, rent $45, lease, doing over $1200 mo. Closed Sundays. Fixtures and furniture bargain, stock at invoice about $1000, terms cash. No agents. 1964 E. 97TH ST.

GROCERY, estab. bus. Must sell at once at great sac. Splendid loc. on State hiway. Long lease. Rent pract. free. Small amt. handles. 2508 Redondo-Wilmington Blvd., Lomita.

GROCERY store, neighborhood. Nicest town in So. Cal. 10,000 pop. 5-rm. apt. Doing fine bus. Low rent. Price right. No trade. 135 S. Cambridge st., ORANGE, CALIF.

GROCERY store for sale at bargain. CALI-ZONE INVESTMENT CO. 3616 W. 60th St. YO. 3268. UN. 3788

GROCERY, close in, new, paying, fixtures sacrificed for cash. WATERS, 1243 SO. VERMONT.

GROCERY—Market in conn. Steady trade, no strong competition, about $2000. 3421 S. HOOVER.

GROCERY in Glendale. $100 a day. $3000 cash. Owner. Douglas 6905.

GROC. free pld. inf.; all stores. Grocers' Fixt. Co. 412 SO. L.A. ST.

GROCERY, sm. cor., estab. 8 yrs. apt.-hse. neighborhood. 1100 W. 2.

GROC. store, liv. rm., furn., gar., good loc. Owner going east. 4348 Normal.

HARDWARE, EXCEPTIONAL LOC. Doing big bus. Est. 7 yrs. Books open to prove profits. Stand invest. Long lse., low rent. Priced to sell quick. Gd. future. Too good to last. 1409 W. 7th.

HARDWARE store, good town. Bargain. Hurry. Box 35, Chatsworth, Calif.

HARDWARE for sale. Reason, leaving city. 7765 Sta. Monica. Hollywood

ICE cream plant needs partner for expansion, with the best proposition in So. Cal. Address Z, box 324, Times Office.

ICE route, good winter business, reason for selling; other bus. 620 W. 104TH. TH. 8996.

LADIES' frock shop, modern. Marvelous location for designer & maker. $600 cash, stock at invoice. Address Z, box 187, Times Office.

LAUNDRY, independent, fast growing business, by owner. $10,000 required. Address Z, box 153, Times Office.

LEASE and furniture 16-room house in good business district. Will clear $500 a month. Rent reasonable. Good tearoom business. Call EX. 8840.

LUNCH AND SANDWICH

Including attractive building, finest location. 18 stools. Good business. Two can handle. Sacrifice. Owner retiring. 206 N. Brand Blvd., Glendale.

LUNCH room, 17 H.S. stool, horseshoe counter. Fine opp. for couple. Agts. don't call. 5774 Melrose Ave.

LUNCH, $150 DAY ON SANDWICHES. New fix., shld. clr. $900 mo. Best equipt. in L.A. Webster, 1809 W. 7.

LUNCH-room and living quarters, ideal for couple. $300 full price, rent $35. 1914 Ventura av., Ventura

LUNCH rm. Sacrifice. Money maker. EZ terms. 936 Bartlett Bldg.

LUNCH room, quick sale, cheap. Owner. 3937 Whittier Blvd.

LUNCH room for lease, fully equipt. Good bus. 3627 S. VERMONT.

MACHINE SHOP and manufacturing plant with valuable patent rights and equipment to be sold at one-third actual value. Now operating and making money. Over thirty machines, lathes, etc. See the layout, get full information and then ask why the price is only $12,500. Ask for Sales Smith, 1919 Bay st., L. A.

MALT store, best location in city, at a bargain. Call at 5683 York Blvd., owner.

MFG. LIGHT MFG. COMPL. PLANT. Mfg. & selling articles to all leading mail order & job. houses. Sears Roebuck, etc. Well est. bus. Show good profits. Sac. $3000. 1612 W. Pico.

MARKETS—We can equip your market complete. Liberal terms, new or used fixtures. We also have some very good locations for good live men. Southwestern Butchers' Supply Co., 310 E. 7th st.

MARKET—DRIVE-IN on heavy traveled Blvd. $1500 for stock. (No fixt. to buy.) Always do good business. Cheap rent. See this and you will buy. 1612 W. PICO.

MEAT market, drive-in corner, prominent location. Doing fine business. Handsome new fixtures including electric refrigeration. Rent $50. Will sell fixtures, lease and good will. Small cash payment down, balance monthly. Phone CR. 5306. 8123 Melrose ave.

MEAT DEPARTMENT LEASE, Wilshire Blvd., very attractive Drive-in Market bldg., 5 year lease, low rent. Mr. Slack, 233 Wilshire Blvd., Beverly Hills. OX. 6813.

MEAT & vegetable mkt. space for lse. Well-built-up community. Good traffic artery. No close competition. Groc. dept. opens Sat., April 20. 8347 Beverly Blvd. OX. 2005.

Meat Market Fixtures

Bargains in used, rebuilt. Liberal terms. CITY REFRIGERATOR CO. 37th and Alameda. HU. 5480.

MEAT market doing $2000 week. Cash & carry business. High class district. Good prices. Price $13,000. Some terms. Call 832 S. VERMONT.

MEAT mkt., equip. Good loc. Long Beach. Flat rent or percentage. R. T. Root, 218 F. & M. Bldg., L. Bch.

MEAT mkt. comp. with refrigeration. A steal. $1250. 5155 S. VERMONT.

MILLINERY (downtown.) Clears $400 mo. $3500, tms. 936 Bartlett Bldg.

MUSIC, radio & printing estab. Good loc. 4060 S. Vermont. VE. 5790.

NEWSPAPER—Daily in fast-growing So. Calif. city. Doing good business. Some terms. Address Z, box 297, Times Office.

PARTNER, local Cal. Corp., manufacturing product in great demand, well estab., and we own our own property. Have opening for good responsible office man of business ability to become associated with a real growing concern. $5000 needed for expansion of business. Good salary and share profits. Address X, box 225, Times Office.

PARTNER GARAGE

I have the best money maker in the city, working 8 men. Want reliable helper, no exp. nec. if willing to learn. This will stand strict investigation. Must have help at once. Sm. inv. req. 141 W. JEFFERSON ST.

PARTNER for building material firm handling complete line of builders' materials except lumber. Located prosperous suburban town near L.A. Same owner 4 yrs. $6000 inv. all to go into bus. for expansion. Fast growing community. Need help of business man. Bldg. exp. not req. Very good income. 1612 W. PICO.

PARTNER—Auto repair, Hollywood, nets $900 mo. now, need good front man. If you are honest and willing, can use inexperienced man. Full price $2100. Will guar. $450 mo. net on ½, give trial. NATIONAL MORT. CO., 1072 N. Western.

PARTNER with few hundred dollars' capital. No loan sharks need answer. I know the business. My time and knowledge against your capital, profits double capital invested in very short time. In reply give ph. no. Address Z, box 209, Times Office.

PARTNER, man or woman, to invest $300. Satisfied with $40 per week to start. No selling. Phone RO. 6039 evenings.

PARTNER wanted in a going manufacturing concern: must have sales ability. 5800 CENTRAL AVE.

PARTNER wanted, man or woman with $10,000 for movie animal zoo. 12448 Ventura Blvd.

PARTNER for Commercial Manufacturing bus. $2500 inv. This is a clean-cut real opportunity for energetic man who is looking for a bona-fide opening. Straight salary $50 week & profits. 1612 W. PICO.

PARTNER, MAN OR WOMAN, to collect & assist in business where $750 is required for one-half interest. No exp. necessary. $50 per week to start and share in profits. Trial if desired. Owner at 1829 S. Flower.

PARTNER to work in factory. Handle men. Pleasant duties. I sell to all dept. stores in & near L. A. Good salary & div. profits. Gentile only. Nom. inv. 323 W. PICO.

PARTNER—Com. business, estab. yrs. Good salary & ½ profits to man who qualifies. Good executive or man mechanically inclined acceptable. $3500 req. 1809 W. 7TH ST.

PARTNER wanted in going oil tool business, $5000-$10,000 required. Salary and part profits. Business established 2 years. Address Z, box 82, Times Office.

PARTNER with $3500 for ½ interest in established growing building plan business. Net profits average $700 per mo. OL. 7603.

PARTNER wanted, retail furniture, old estab. bus. Must be exp. man with some capital. If interested, Address Z, box 25, Times Office.

PARTNER, mnfg. bus. Selling Owl Drug & other big concerns. Will net $800 mo. Teach worker. Small inv. Terms. 1709 N. Western ave.

PARTNER, woman needed by woman in exclusive home laundry. More work than can handle. Small investment required. EM. 4339.

PARTNER wanted in a going manufacturing concern; must have sales ability. 5800 CENTRAL AVE.

PIANO business, on paying basis; Western Ave., $20,000 stock. Must be sold or exchanged. What have you to offer? Call DR. 9301 days, EM. 1439 eves. & Sun.

RADIO STORE IN CENTER OF Hollywood, averaging better than $200 net profit weekly. No exp. needed, good reason for selling. Pr. $2700. 6623 HOLLYWOOD BLVD.

REAL estate office lease & furniture, located on Vine near Hollywood Blvd. Will sell or rent. Settle estate. Call GR. 2611.

RESTAURANT and soda fountain to let to a good party doing good bus., walk in, take charge; little money, small rent; will give good deal to right party. Address Z, box 196, Times Office.

RESTAURANT PARTNER wanted for front end. Best corner location in city. Wonderful opportunity for man or lady. $1000 (FULLY SECURED.) 1812 W. 9th.

RESTAURANT locations. We have several crackerjack spots for small restaurants. Let us tell you about them. MR. HUTTON, Calif. Store Fixture Co., 8th & L.A. sts. PA. 4052.

RESTAURANT fixtures, all or part. Must sell. Come quick. 931 W. 8 St.

SHEET metal shop, fully equipped. Cheap rent. Industrial section. Leaving. 5321 WHITTIER BLVD.

SHOE REP. shop for lse. Best loc. Rt. $30. 1 mo. free. 8431 Melrose.

STATIONERY & book store, established 15 years. Price right. No brokers. W. C. Butman, 410 Santa Monica Blvd., Santa Monica.

TEA ROOM & ROOMING HOUSE nr. 6th & Western. 11 rms., 14 beds, 4 baths, dining rm., seats 80. Nice & compl. furn., incl. steam table, dishes, etc. Best lease in excl. Wilshire dist. Guar. money maker. This will sell at once $850 dn. 1812 W. 9.

T-ROOM, $1500 CASH REQD. $500 to $700 per mo. profit. Estab. 6 yrs. Am retiring, give easy terms to responsible party. Webster, 1809 W. 7TH ST.

TEA room with 10 living rooms, 4 garages, Frigidaire, Neon sign. Take a look at Serrano Tea Room, 605 So. Serrano, cor. 6th st. Bargain.

TEA room, high-class equipment, seats 52, best bargain in city. OWNER, 2720 W. 7TH ST.

TEA room, Wilshire dist. Classy, seats 60. Unusual prop. $850. Address M, box 563, Times Branch.

TRANSFER & storage bus. 2 trucks, fully equipt. Sac. account of health. Owner, 531 W. 11th st. WE. 3732.

TRANSFER for sale cheap. 2 trucks. Gd. bus. 1909 E. Nadeau. DE. 9884.

WASH dress bus., stock & fixtures, in perfect condition. Proprietress retiring. $6000 to $8000 investment. Box 79, Times, PASADENA.

WATER ROUTE, old established firm, practically new truck, large territory, good buy. VE. 8680.

WATER route for sale, truck A-1 condition. Good territory. Apply 632 W. 103RD ST. TH. 8990.

Business Wanted —87

WAY BEHIND ON LISTINGS. We are badly in need of PLACES to SELL, either ALL or INTEREST. Let a SPECIALIST HANDLE it for you. No advance charges. Strictly confidential. Call or phone EX. 6757. National Brokerage Co., 1812 W. 9th.

IF you want to SELL or BUY, call

SO. CAL. BUS. EXCH.

Licensed. Bonded Realtors!
TR. 5311. TR. 5312.
304 Grosse Bldg., 6th & Spring.

Cash For Your Business

We finance buyers—Quick action. Our new method assures results. Phone ME. 2921 for appraiser.

FOR QUICK SALE
Consult our expert.
BUSINESS SALES CO.
TU. 1277. 700 Rives-Strong Bldg.

IF you wish to sell your business for cash or secure partner immediately, call Pan American Investment Co., VA. 9448, 318 W. 9th St., Rm. 305.

WANTED — ALL CLASSIFIED ADVERTISEMENTS FOR THE SUNDAY TIMES MUST BE RECEIVED BEFORE 7:30 P.M. SATURDAY.

LADY will invest few hundred dollars & services in legitimate business; no real estate or soliciting. Address Z, box 208, Times Office.

WILL buy merchandise vending machine route, any size. Have cash. Address M, box 541, Times Branch.

OUR BUSINESS IS SELLING YOURS. W. S. RATTRAY & CO. 600 Rowan Bldg., 5th & Spring.

WILL buy a small bus. or partnership. Will invest $500-$2500. Address M, box 388, Times Branch.

I WILL trade good property for a good service station which is a paying proposition. VE. 8058.

CASH paid for your store, merchandise or fixtures of any description. Phone TUcker 1439.

SPOT CASH FOR YOUR STOCK OR STORE. PHONE VA. 9796.

WANTED—AUTO PARK, lease or partnership. Phone CH. 6633.

LEGAL—

Notices —88

NOTICE OF ASSESSMENT
AMBASSADOR PETROLEUM COMPANY
Principal Place of Business, City of Los Angeles, State of California.
April 11, 1929.

NOTICE IS HEREBY GIVEN, that at a meeting of the directors held on the 27th day of March, 1929, an assessment of ten (10c) cents per share was levied upon the capital stock of the corporation, payable immediately to Victor A. Machris, secretary of said corporation, at 2455 East 27th street, Vernon, California. Any stock upon which this assessment shall remain unpaid on the 13th day of May, 1929, will be delinquent and advertised for sale at public auction, and unless payment is made before, will be sold on Monday, the 3rd day of June 1929, to pay the delinquent assessment, together with costs of advertising and expenses of sale.

VICTOR A. MACHRIS,
Secretary of AMBASSADOR PETROLEUM COMPANY,
2455 East 27th street,
Vernon, California.

HAVING disposed of my interest in the Inglewood Typewriter Co., Inglewood, Cal., a co-partnership composed of Roy Robinson and myself, I will not hereafter be responsible for any debts contracted by or through said firm. Signed—J. W. DOWNUM.

I WILL not be responsible for any debts, bills or legal matters contracted by my wife, Marjorie Walklin. Signed, Floyd E. Walklin, 405 N. Benton Way.

THE MAGIC "CURTAIN"

As a protection of a city from an air attack, some Germans have invented an artificial fog which they call the "magic curtain," said to be a better defense against air attacks than the tightest barrage from anti-aircraft guns, for it will render the city invisible.

The first official test of this wonderful device, the invention of Dr. Reddeman, the German gas expert, which enables a city to become invisible in a few seconds by the mere pressing of an electric button, was carried out by a party of engineers and German Air Ministry officials at the town of Boblingen, near Stuttgart.

Ten vessels, each containing twenty-four gallons of a secret chemical substance, had been placed on the ground at intervals of seventy yards around a group of public buildings. At the approach of the observers in an airplane Dr. Reddeman touched a button and clouds of dense smoke were belched forth by the containers. Within six seconds clouds 300 feet high lay stretched over an area of 500 square yards.

NAME VICTORS IN CONTEST

Six Victors Will Compete in "Times" Finals

Winner on May 3 to Seek Coast Honors

Eminent Citizens Take Part as Judges

(Continued from First Page)

measles Thursday and no substitute was sent.

Judges were Judges Walter Hanby, Joseph P. Sproul of the Superior Court, Los Angeles; J. J. Buell, executive officer, the May Company; O. H. Morgan, president of the Globe Grain and Milling Company, and Emerson Spear, executive office of the Pacific Wire Rope Company of Los Angeles. Frank Taggert, member of the City Council of Glendale, presided. A silver loving cup was donated by the Kiwanis Club of Glendale to the winner. Attendance 1200.

JEFFERSON GROUP D

Held at Jefferson High School. Decisions were as follows:

Leonard Horvitz, Los Angeles High School, first; Robert Page, Manual Arts High School, second; Sara Weitz, Jefferson High School, third; George C. Smith, Hollywood High School, fourth; Earl B. Immel, Polytechnic High School, fifth; Jerome W. Hull, Jr., Franklin High School, Sixth and Anna Todaro, Lincoln High School, seventh.

Judges were Justice Ira F. Thompson, of the California District Court of Appeals; Perry Thomas and Sylas S. Meyer, attorneys of Los Angeles; W. L. Stevens, president of the Crown Laundry and Cleaning Company, and C. S. Hutson, president of Hutson & Co., lithographing and printing of Los Angeles. Mrs. George Herbert Clark, member of the Board of Education of Los Angeles, presided. Vandevere Hogan, commander District 17, American Legion, presented a loving cup to the winner.

ROOSEVELT GROUP E

Held at Roosevelt High School. Decisions were as follows: William A. McCoy, Warren G. Harding High School, first; Jack Schwartz, San Pedro High School, second; Ellena Anderson, Santa Monica High School, third; Ray Vogel, Belmont High School, fourth; Rice B. Ober, Woowrow Wilson High School, fifth; John Young, Torrance High School, sixth, and Nathan Slutsky, Roosevelt High School, seventh. Attendance 1500.

Judges were George L. Browning, president of the Seaboard National Bank; W. H. Fairbanks of the Southern California Telephone Company; Harold L. Arnold, president of the Harold L. Arnold Company; Amelia F. Johnson, deputy City Prosecutor, and Judge Elliot W. Craig, judge of the Superior Court. A. H. Maxwell, secretary of Whittier-avenue Y.M.C.A., presided.

WHITTIER GROUP

Held at Whittier Union High School: Karl Von der Ahe, Loyola High School, first; Hilla Willard, Pomona High School, second; Henry Myers, Metropolitan High School, third; Richard Nixon, Whittier Union High School, fourth; Leland Klingerman, El Monte Union, fifth; Helen Cox, Needles High School, sixth, and Robert McArthur, Chaffey Union High School, seventh. Attendance 900.

Judges were Judge Leon R. Yankwich and Judge Walter S. Gates, judges of the Superior Court; W. C. Hay, president of the Blue Diamond Company; William Carey Marble, president of the John M. C. Marble Company, and Georgia P. Bullock, judge of the Municipal Court of Los Angeles. John F. D. Aue, managing editor of Whittier News, presided. A loving cup for the winner was donated by Whittier Union High School. An address of welcome was delivered by O. C. Albertson, district superintendent of Whittier Union High School.

Groups A and B, unreported, were scheduled as follows:

SAN DIEGO, GROUP A

Held at San Diego High School. Contestants were Martha Gene MacDonald, Oceanside-Carlsbad; Lytton Robinson, San Diego High School; Jerry Tannenbaum, Santa Ana High School; Barton Rush, Excelsior Union High School; Genelle Gillman, Banning Union High School, and Ruth Correll, Calexico Union High School.

Judges were three members of the faculty of the University of California at Los Angeles, Dr. C. A. Marsh, assistant professor of public speaking; Wesley Lewis and William Barton, associate professors of public speaking. W. A. Hammon, teacher in charge of the contest for this group, presided. The banks of San Diego donated a silver cup for the winner.

FRESNO, GROUP B

Held at Fresno State Teachers' College, Fresno. Contestants were: Lee Symans, Coalinga High School; John R. Locke, Jr., Dinuba High School; Kathleen Lambert, Bishop Union High School; William Bopp, Edison Technical High School of Fresno; Byron Gentry, Corcoran Union High School; Lois Schmidt, Taft Union High School, and William P. Broderick, Kern County High School.

Judges were: Prof. Damarcus Brown and Prof. Philip Broughton of the speech department, College of the Pacific, and Dr. Raymond W. Barry, head of the department of English, San Jose State Teachers' College. An award of $25 was donated by a group of local citizens to the winner. The Girls' Quartet and the Fresno High School Orchestra gave selections. Dr. Frank W. Thomas, president of Fresno State Teachers' College, presided.

NEVADA STATE FINALS

The Nevada State finals were held last night at the University of Nevada, Reno, under the sponsorship of the Nevada State Journal, which will pay all expenses of the winner to Los Angeles for participation in the Pacific Coast grand finals, May 10. The Nevada State Bar Association gave a prize of $50 for first place and $25 for second.

The six districts of Nevada were represented by the following district winners: 48, Mary Katherine Morris, Churchill County High School; 49, Myrtle Bolby, Goldfield High School, Goldfield; 50, Dolores Harter, Battle Mountain High School, Battle Mountain; 51, Kenneth Luce, Elko County High School, Elko; 52, Moapa Valley High School and 53, Merle Matheson, White Pine County High School of Ely.

FOUR VICTORS IN SCHOOL CONTESTS

LEONARD HORVITZ — TED HATLEN — WILLIAM McCOY — KARL VON DER AHE

GLASS-CASE INMATE SEEN BY THRONGS

Women Watch Hourly Life of Picture Girl in Her Apartment at Food Show

All day yesterday hundreds of interested women closely watched the hourly life of Edna Kirby, film girl, who spent the week in a glass apartment sponsored by the Broadway Department Store, Inc., at the Food Show in the Ambassador adutiorium. Her beauty program is what particularly interested the feminine spectators.

Twice daily the Broadway Department Store sent the Doraldina Allura girl to advise Miss Kirby about her choice of cosmetics, selecting that shade best adapted to the actress's costume ensemble. One day Miss Kirby appeared as a bronzed goddess in the Allura suntan make-up, while on the following day an old ivory shade of Allura with Doraldina face powder to match was chosen to accentuate a particularly lovely dinner gown from the store's fashion shops.

Spectators listened with rapt attention to the Doraldina girl's detailed explanation and demonstration of the proper way of taking off make-up at night. Secrets of preparing for waking and sleeping beautifying were illustrated by the jars of creams on Miss Kirby's dressing table.

FOOD TO BE SOLD AT BARGAIN PRICES

Concluding ceremonies to take place tonight at the Food and Household Show, including a mock wedding, the sale of thousands of dollars worth of bargain groceries and the keeping of the doors open an hour later than usual, were arranged yesterday. The event has been running since Monday at Ambassador Auditorium.

Many of the exhibitors declared they will sell the stocks of merchandise in their booths at cost prices rather than move the goods back to their wholesale establishments. The management announced that carry-all bags will be given away to convey the stock of groceries from the show.

To accommodate late comers, it is planned to close the doors at 11:30 p.m. instead of 10:30 p.m. the usual hour. The mock wedding will take place in the Broadway Department store booth, Miss Edna Kirby, who has been the occupant of the exposition's glass house during the run of the show, has been cast as bride.

Officials declared the event has been the most successful food show held in Los Angeles.

Cars Shipped to Germany by Jannings

Even though Emil Jannings, German cinema star, has shipped several boxes of household goods and two automobiles to his home in Germany, Paramount executives insisted yesterday that his tour to his homeland is only on an indefinite leave of absence.

Studio officials declined to verify rumors in the film capital that Jannings's indefinite leave is due to the talking pictures.

Yesterday Jannings shipped to Hamburg, Germany, a number of boxes of household goods together with a Mercedes phaeton and a sedan of American manufacture. It was billed for shipment to Jannings at Hamburg, to arrive at that point on the day he is scheduled to reach there via the steamer Hamburg, sailing from New York May 4, next.

Scouts Enjoy Feast on Wieners

More than 250 Boy Scouts, representing twelve troops of the East Side, sat cross-legged about camp fires in Hollenbeck Park last night, swapping Scout stories and feasting on wieners, ice cream and soda pop, as guests, at their semiannual picnic, of Frank Belcher, park concessionaire and Boy Scout examiner in canoeing.

There were contests in fire-building and other scout-crafts, while a large following of parents formed an admiring circle about the gathering, interested witnesses of the advancement made during the past six months. Before the boys disbanded, Scout-Examiner Belcher delivered a short talk, stressing the advantages of being a Scout and complimenting the troops on their progress. The affair was in charge of A. B. Jones, director of the Hollenbeck division of the Scouts.

POLITICS
THE WATCHMAN
Trend of Political Thought and Action
—BY THE SENTRY ON HIS BEAT—

To be a great Mayor one should first of all be a humanitarian, according to Frank J. Smith, former State Printer of California, and more recently warden of San Quentin prison, who indorses John R. Quinn for Mayor.

In stating his preference last night for the next Mayor of Los Angeles, Mr. Smith, who is the son-in-law of former Gov. Richardson, said:

"I have been interested deeply in the progress and development of Los Angeles for many years and believe that a man of Mr. Quinn's type is suited best to head our municipal government. He is alert and possesses great industry and vision. As chairman of the Veterans' Welfare Board, always he evinced a fine humanitarian spirit."

The East Side Republican Club, of which Henry Kraft is secretary, and George O. Daudel, president, yesterday indorsed unanimously the candidacy of John R. Quinn for Mayor.

Meetings at which Councilman Charles J. Colden, candidate for Mayor, will speak or be represented during the coming week are as follows:

Monday, next—Lafayette Junior High School, Sierra Vista School, Logan-street School and El Sereno school.

Tuesday—Vermont - Manchester Business Association, noon; Kiwanis Club at Watts, 1 p.m.; West Thirty-seventh-street school, 8 p.m.

Wednesday—Wadsworth - street school and high school at Fairfax and Melrose avenue, both in the evening.

Thursday—Ephebians, 770 Chamber of Commerce Building, 8 p.m.

Friday—Elysian Gardens Home Club, Alessandro school, 8 p.m.

Saturday—Arkansas State Society picnic, Sycamore Grove, 2 p.m.

Unless the city of Los Angeles can regain control of its harbor belt line, the present railroad domination of the port will become a dangerous precedent by which private utility trusts can throttle the whole municipal ownership program, said Boyle Workman, former president of the City Council and candidate for Mayor, in an address before the Eagle Rock Chamber of Commerce.

From the headquarters of William La Plante, candidate for Mayor, comes the announcement that the Danes, and affiliated societies, which include the Norwegian and Scandinavian population of this city, have come out in a strong indorsement for La Plante as Mayor.

La Plante's attitude toward various civic matters seems to have struck a popular chord with this particular group, and they have pledged him united support.

In the belief that the city of Los Angeles needs the services of a man with the recognized qualifications of John R. Quinn, a "Quinn-for-Mayor" Club has been organized to further the candidate's interests in West Los Angeles.

Mrs. Alma Nordstrom, president of the West Adams Taxpayers' League, has indorsed the candidacy of John C. Porter for Mayor and has issued a statement urging all advocates of good government to vote for him.

"This is my personal indorsement," Mrs. Nordstrom said, "made because other mayoralty candidates, or their overenthusiastic supporters, have tried to give out the impression that I am supporting some one else. As a matter of fact I am not only whole-heartedly back of Mr. Porter for Mayor, but I think our opportunity to procure him as head of the city administration is the most hopeful opportunity we ever have had."

Christy Walsh of New York, well-known cartoonist, is for P. H. Greer for Mayor. In a letter sent to Greer campaign headquarters, the artist declares there is "sentiment in business" and then states that P. H. Greer is one of his finest friends.

He said: "I was amazed to learn that Mr. Greer, with all his interests, would consider being Mayor. It is difficult to imagine him in politics. He is not a 'handshaker.' He never indulges in 'hot air.'"

Declaring that he believes the interests of the entire city best will be served through the election of Erwin P. Werner, candidate for City Attorney, Fred B. McComas, owner of the McComas Dry Goods Company and civic leader, yesterday indorsed Werner.

"Because the work of the City Attorney usually functions without the publicity attendant to other departments of city and county government citizens of Los Angeles are apt to miminize the importance of this office," McComas stated.

The courts should not be used as agencies to collect license fees for the municipality but should mete out justice to all according to the offenses committed, in the opinion of Perry Thomas who seeks election as judge in Office No. 7. He holds that "blanket" fines do not provided justice for all the accused, since the degree of guilt may be different in each case.

"The willful offender should be punished more severely than the one who is only technically guilty," he told an audience he addressed last night.

"Because a person is guilty of an offense it does not follow that he is guilty in the extreme sense of the law."

The third of his radio addresses from KMTR will be delivered this evening at 8 o'clock, by Nick Harris, candidate for Mayor, on "The Underworld at the Door of the Home." "Mammy Lou" Koerner will introduce him as "The Women's Candidate for Mayor."

Tomorrow afternoon Harris will speak over KFI at 1:30 o'clock. In the evening he will address Hollywood Methodist Church congregation at invitation of Rev. Godfrey Fry, on "The City of the Gangster." Monday night at 7:30 he again will broadcast from KFI.

Among the prominent men and women who have signified their willingness to act as sponsors for John S. Myers for City Controller are:

William H. Allen, Jr., Mrs. J. T. Anderson, Mrs. Chester C. Ashley, Col. Warren Bovard, Lucien N. Brunswig, William J. Bryan, Jr., Andrew M. Chaffey, Mrs. O. P. Clark, George I. Cochran, Joe Crail, Judge Gavin W. Craig, Frank P. Doherty, H. W. Frank, Marco H. Hellman, W. P. Jeffries, Mrs. Ida Coverman, Orra E. Monnette, Martin G. Neuner, C. H. Parsons, P. M. Rublee, O. M. Souden, Marshall Stimson, Maj. H. L. Suydam, Mrs. Shelley H. Tolhurst, Charles H. Toll, E. R. Werdin and Mrs. Mab Copeland Lineman.

The Dewey Congressional Medal Men's Association yesterday announced its indorsement of the candidacy of S. De Vier Ely for the office of Councilman from the Fifth District, according to Ely's campaign committee. The Congressional Medal men have added their voice to the United Veterans of the Republic and other service men's organizations to offer Ely their support.

That he will sincerely and aggressively prosecute the people's fight for proper adjustment of public utility rates was promised by Donald M. Keith, deputy City Attorney and candidate for City Attorney, yesterday in a talk before the Women's Republican Study Club.

S. M. Ford, chairman of the Commander E. P. Wood Chapter, No. 2, Dewey Congressional Medal Men's Association, yesterday announced that that organization has indorsed Douglas E. Foster, Twelfth District Councilmanic candidate, and Howard W. Davis, Seventh District candidate. The indorsement urges the Councilmen's re-election because of their worth as citizens and public officials.

Rev. George E. Monkman, former pastor of the Union-avenue Methodist Church, and past president of the Ministerial Association of Los Angeles, has indorsed the candidacy of J. Stanley Farlinger for Councilman of the Twelfth District. The statement reads in part, as follows:

"Knowing that you always have stood for the strict enforcement of all of the existing laws, and that, if elected, you will work for the best interests of the district at all times, it gives me pleasure to add my name to your list of sponsors."

Because of the similarity between his name and that of Carlin G. Smith, A. Carmen Smith writes in to say that he has had scores of telephone calls and personal inquiries about his race for Mayor. He has had many assurances of support and tips on how to run his campaign. He is much obliged, but he is not the Smith that is running for Mayor.

Judge Dudley S. Valentine is receiving enthusiastic indorsements from business, social and civic organizations, according to an announcement made yesterday by L. H. Phillips, who has taken an active interest in Judge Valentine's campaign for re-election to office No. 8 of the Municipal Court.

Organizations indorsing Judge Valentine's candidacy include the Los Angeles Bar Association, Citizens' and Taxpayers' Protective League, organized labor, War Veterans' League, Los Angeles Civic League, Brotherhood of Locomotive Engineers, Colored Nonpartisan League, United Veterans of the Republic, and the Veterans' Republican League.

Support has been pledged by William Lacy, Harry Lyons, William Schinder, Sam Victor Cohen, Charles Lawson, Fairfax Cosby, Charles Hazenhurst, I. C. Louis, Lee Heath, Ben C. Cohen, I. B. Benjamin, Minor Blythe, Louis Canepa, W. I. Gilbert, Art Verne, Charles M. Tarlow, A. S. Prentice, Max Rose, Judge W. H. Thomas, William A. Barnhill, Dr. Maderhand, Sheldon Shapard, Estelle H. Campbell, W. Joseph Ford, Clarence Horn, Harnsoor Cassell, Isador Morris, Frank Belcher, Lloyd Campbell, Dana R. Weller, Francine D. Adams, Maurice Norop, Wilbur M. Berthick, Arthur Muller, R. P. Benton, Ben Lewis, Joseph Vickers, Harry Brewer, A. H. Vaughan, Mrs. J. W. Summerfield, Lloyd Noble, Leonard Stromes, Lee Mullin, Irvine Louis, and Loucks and Phister, attorneys.

Federal Aid on Road to Nevada Being Sought

Recommendation has been made by the Chamber of Commerce to Dr. L. I. Hewes, deputy chief engineer of the United States Bureau of Public Roads, that the route over Montgomery Pass in Inyo county, connecting the highway systems of Nevada and California, be made a Federal route.

The High Sierras Recreation Association and other organizations are backing the proposition and advocating the passage of a bill in the State Legislature that provides funds for the work.

ALIMONY ALLOWED

Mrs. Maybelle M. Cutting, made a divorce defendant because her husband, Harry D. Cutting, objected to her leaving him at home so much while she attended services at Angelus Temple, was in Superior Judge Schauer's court yesterday on an alimony hearing. The court gave her $10 a week pending her trial.

Schools and Colleges

Commercial Schools

Woodbury College — Foremost for forty-five years ... lege and university. Bachelor ... and night classes. Enter ... secured. Part-time work ... Woodbury Building

SAWYER SCHOOL OF BUSINESS, 805 So. Flower St. TRinity 3876

NIGHT School Tues. & Thurs. ... $5 a mo. Stenotype, ... Tuition may be earned at day school. MacKay's ... Calif. Com'l College, 2711 W. 6th. R. & H. Cars.

SAN DIEGO ARMY AND NAVY ...
"The West Point of the West." A fully accredited ... Annapolis with a lower School for younger boys. ... Christian influence. ... COL. THOS. A. DAVIS, Pres. ...

KHJ CONTINUES NEW SCHEDULE

Don Lee Station to Air Eighteen Hours ...

Wellman Frolic ... Afternoon Broadcast

Change Made in ... for Evening ...

BY DR. RALPH L. ...

KHJ, the local Don Lee ... continuing its new ... on the air today from ... 1 o'clock ...

A highlight of the ... broadcast is to be ... man's ... 3 o'clock. This will be ... ture of a vaudeville ...

KHJ is postponing ... evening variety ... by Don Wilson ... type of diversified ... include all the ... studio singers, ... chestra, vocal and ... loists.

Programs from other ... include a new ... by the ... York over KFI ... with its concert ... by Arthur Jell ... mencing at ... quartet with ... semble from the KHJ ... the 7 o'clock hour.

Tomorrow most of the ... cities adopt daylight ... the summer months ... the New York and ... broadcasts to the ... hour earlier. ... of confusion ... the new arrangement ... routine affair ...

RADIO DIAL Hour by Hour

[illegible]

... the News All t...

VOL. XLVIII. ...

ARMY LIMIT RULED OUT

... Curb Set on Reserves

... and Germany Ba... for Check But Parley Ignores Protests

... Not to Ask ... Chinese Seek Ban on Conscription

GENEVA, April 27. (AP)—De... German and Russian ... limitation of trained army ... was ruled out of the ... of the preparatory disarmament commission today.

The action was in line with ... of Ambassador ... American representative, ... yesterday's session that the U... in the interests of ... toward disarmament, ... trained reserves ... the treaty although ... that they should ... clear evidence that a ... of the countries at the ... favored taking no action ... President Loudon this ... ruled that no limitation ... could be envisaged in ...

SOVIET ASKS VOTE

... Litvinoff, soviet dele... a vote, but President ... this as the question ... a principle. He said that ... would have a chance ... the text of the ... written form.

GERMANY OBJECTS

... Von Bernstorff, the ... maintained that ... a decisive ... should be limited, ...

Continued on Page 2, Column ...

IN THE GREAT ...

... Radio, Page 5, ...

... OF SOUTHERN COU... Page 5, Part II.

... IN SPANISH. P...

... NEWS. Page ...

... U.S.C. wins first ... Page 1, Part I ... Page 1, Part I-a. ...

... CITY. John R. Quinn ... for Mayor ... by his record. Page ...

... Belgian Guards play ... concert. Page 7, Part ...

... Nile Lodge ... May 27 to June ...

... SLOPE. State forests ... this year. Page ...

... Federal planes bomb ...

REMEMBER THIS ... doesn't do much good ... an opportunity ... you know what to ... with it.